

**Bashan Hollow Rd W. of Deer Meadow Rd**

	Mon 7/7/2025	Tue 7/8/2025	Wed 7/9/2025	Thu 7/10/2025	Fri 7/11/2025	Full Day Avg (Tue-Thur)
12-1 AM	0	0	0	0	1	0
1-2 AM	0	0	0	0	0	0
2-3AM	0	0	0	0	0	0
3-4AM	0	0	0	0	0	0
4-5AM	0	1	2	1	1	1
5-6AM	0	5	5	4	2	5
6-7AM	0	4	6	3	2	4
7-8AM	0	4	7	6	4	6
8-9AM	0	11	7	6	7	8
9-10AM	0	9	7	8	7	8
10-11AM	0	5	4	9	11	6
11-12PM	0	12	9	5	0	9
12-1PM	16	6	8	9	0	8
1-2PM	8	7	4	5	0	5
2-3PM	9	7	10	7	0	8
3-4PM	13	8	15	10	0	11
4-5PM	13	10	11	9	0	10
5-6PM	9	4	7	10	0	7
6-7PM	10	8	6	9	0	8
7-8PM	7	8	11	5	0	8
8-9PM	15	9	10	1	0	7
9-10PM	8	2	2	3	0	2
10-11PM	2	1	0	0	0	0
11-12AM	1	2	1	3	0	2
	<i>111</i>	<b>123</b>	<b>132</b>	<b>113</b>	35	<b>123</b>

- The average peak volume is 11 vehicles occurring between 3-4PM
- The highest recorded peak volume was 16 vehicles on Mon between 12-1PM
- The Average Daily Traffic Volume is 123

### Daily Traffic Profile at Bashan Hollow Rd W. of Deer Meadow Rd

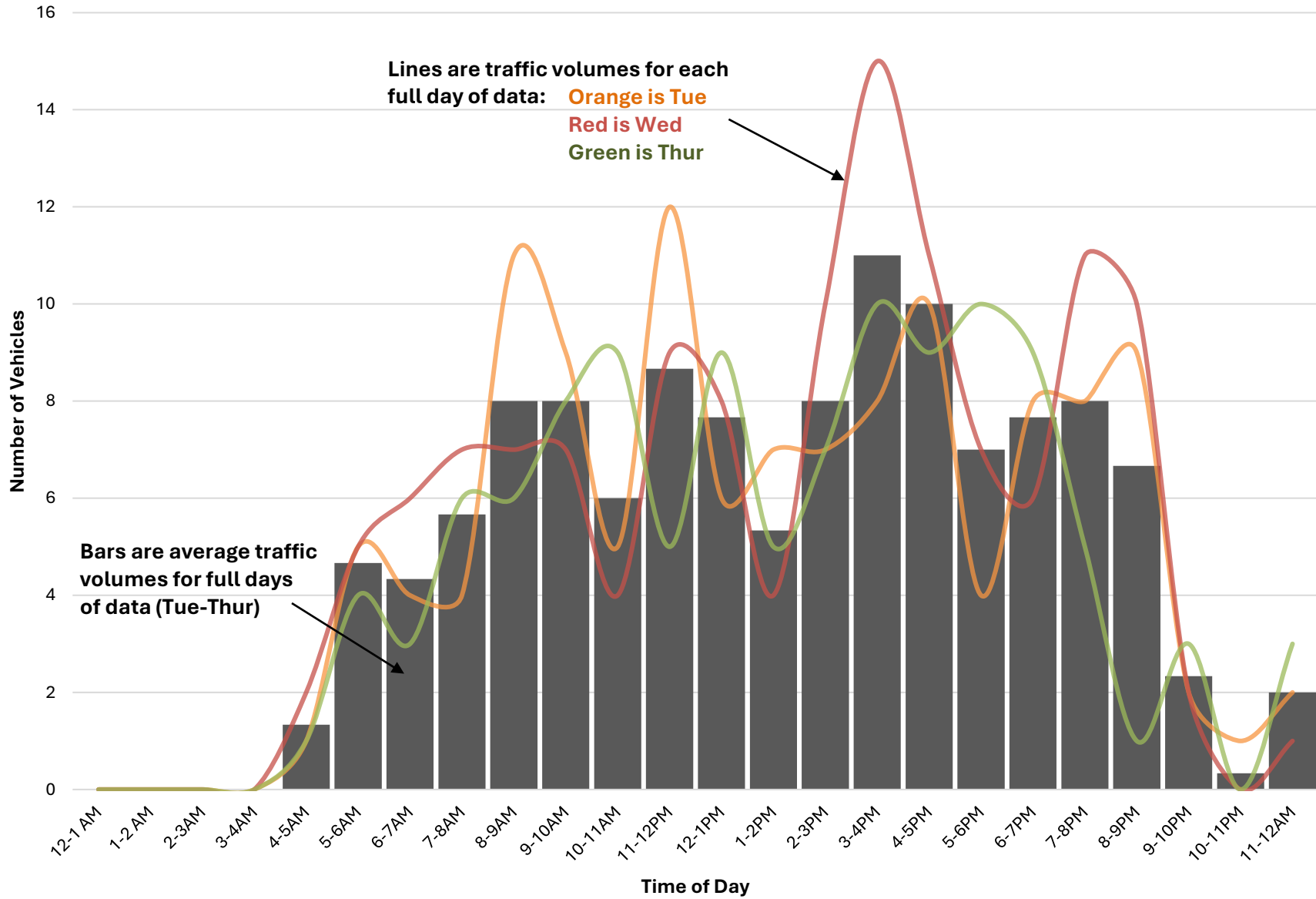

**Concord Dr N. of Deer Meadow Rd (Near PLVD Club House)**

	Mon 7/7/2025	Tue 7/8/2025	Wed 7/9/2025	Thu 7/10/2025	Fri 7/11/2025	Full Day Avg (Tue-Thur)
12-1 AM	0	2	1	2	1	2
1-2 AM	0	0	1	0	2	0
2-3AM	0	2	1	0	0	1
3-4AM	0	2	1	0	2	1
4-5AM	0	4	2	4	5	3
5-6AM	0	11	8	8	14	9
6-7AM	0	24	29	27	19	27
7-8AM	0	33	36	36	29	35
8-9AM	0	31	26	16	21	24
9-10AM	0	16	25	29	22	23
10-11AM	0	16	22	25	21	21
11-12PM	0	27	28	21	7	25
12-1PM	5	30	42	32	0	35
1-2PM	36	24	27	27	0	26
2-3PM	34	36	27	33	0	32
3-4PM	35	38	44	23	0	35
4-5PM	44	42	38	46	0	42
5-6PM	34	41	41	37	0	40
6-7PM	23	37	37	24	0	33
7-8PM	14	22	21	23	0	22
8-9PM	13	14	16	17	0	16
9-10PM	7	3	3	3	0	3
10-11PM	3	8	6	4	0	6
11-12AM	5	10	8	5	0	8
	<b>253</b>	<b>473</b>	<b>490</b>	<b>442</b>	<b>143</b>	<b>468</b>

- The average peak volume is 42 vehicles occurring between 4-5PM
- The highest recorded peak volume was 46 vehicles on Thu between 4-5PM
- The Average Daily Traffic Volume is 468

### Daily Traffic Profile at Concord Dr N. of Deer Meadow Rd (Near PLVD Club House)

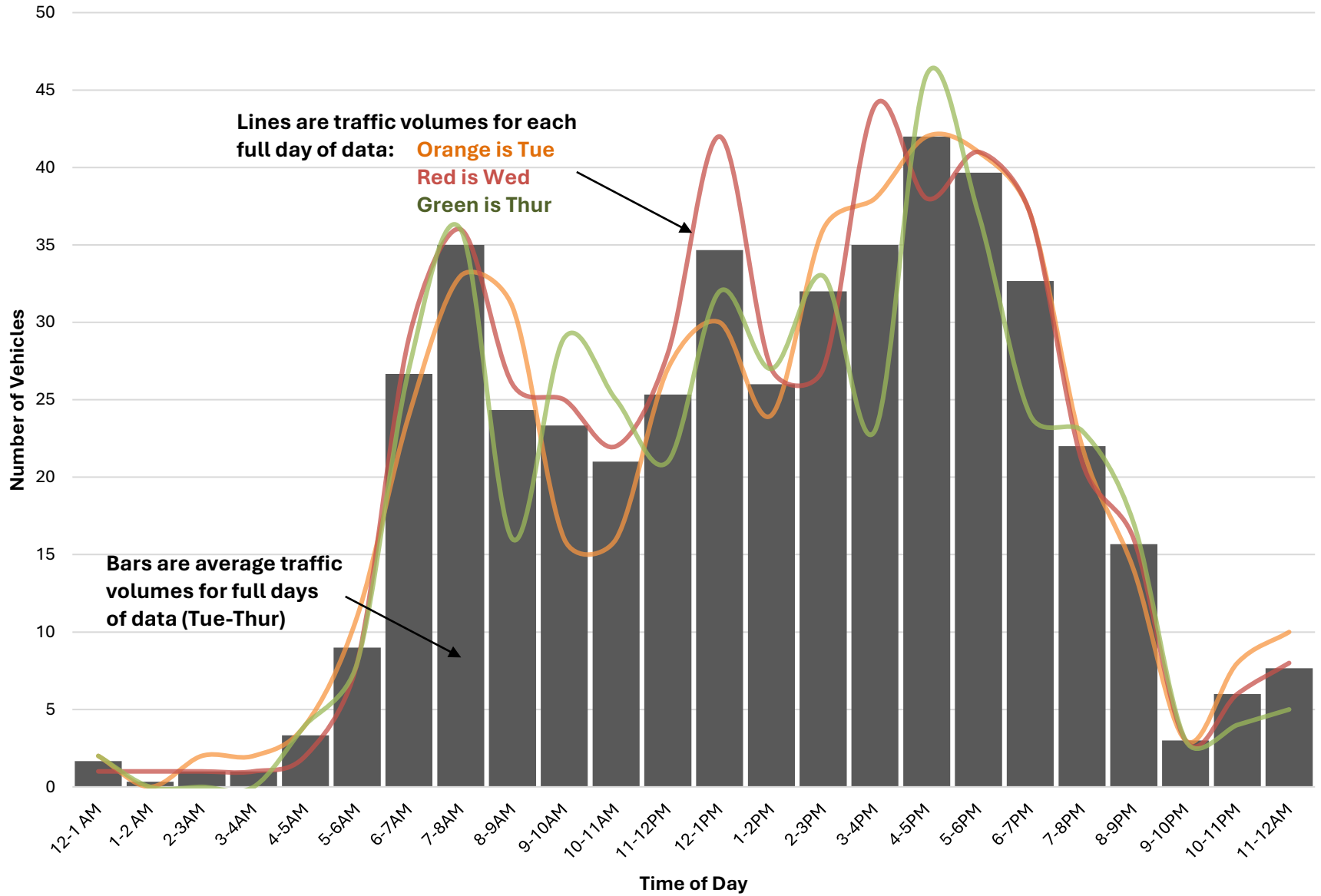

### Corn Hill Rd at Boscawen TL

	Mon 7/7/2025	Tue 7/8/2025	Wed 7/9/2025	Thu 7/10/2025	Fri 7/11/2025	Full Day Avg (Tue-Thur)
12-1 AM	0	0	1	1	3	1
1-2 AM	0	0	0	0	1	0
2-3AM	0	2	0	0	0	1
3-4AM	0	1	1	0	0	1
4-5AM	0	3	8	5	4	5
5-6AM	0	21	16	17	17	18
6-7AM	0	36	26	38	32	33
7-8AM	0	48	43	35	34	42
8-9AM	0	13	23	20	34	19
9-10AM	0	27	23	21	38	24
10-11AM	0	21	13	28	3	21
11-12PM	29	29	35	35	0	33
12-1PM	31	24	36	30	0	30
1-2PM	33	32	35	30	0	32
2-3PM	32	32	36	35	0	34
3-4PM	44	38	44	41	0	41
4-5PM	35	50	49	52	0	50
5-6PM	57	67	48	58	0	58
6-7PM	38	24	32	44	0	33
7-8PM	24	27	24	27	0	26
8-9PM	19	12	20	18	0	17
9-10PM	18	8	15	7	0	10
10-11PM	6	12	6	6	0	8
11-12AM	4	7	6	3	0	5
	370	534	540	551	166	542

- The average peak volume is 58 vehicles occurring between 5-6PM
- The highest recorded peak volume was 67 vehicles on Tue between 5-6PM
- The Average Daily Traffic Volume is 542

### Daily Traffic Profile at Corn Hill Rd at Boscawen TL

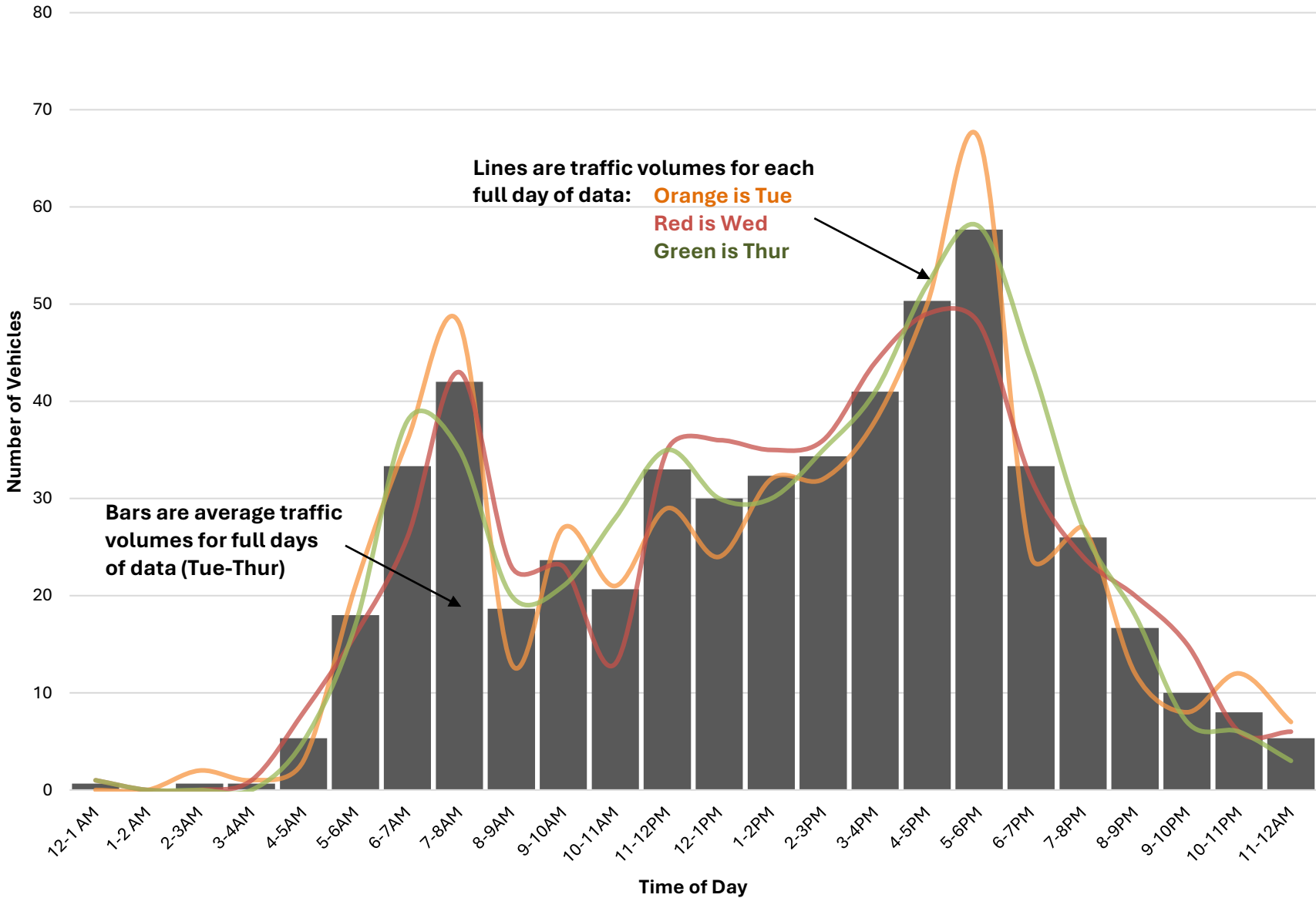

### Deer Meadow Rd at Concord TL

	Mon 7/7/2025	Tue 7/8/2025	Wed 7/9/2025	Thu 7/10/2025	Fri 7/11/2025	Full Day Avg (Tue-Thur)
12-1 AM	0	5	0	3	4	3
1-2 AM	0	1	1	1	3	1
2-3AM	0	2	1	0	1	1
3-4AM	0	2	1	0	2	1
4-5AM	0	5	4	8	6	6
5-6AM	0	21	23	22	21	22
6-7AM	0	58	49	52	41	53
7-8AM	0	72	58	72	61	67
8-9AM	0	61	48	35	43	48
9-10AM	0	49	64	54	45	56
10-11AM	0	70	56	43	47	56
11-12PM	0	61	43	50	25	51
12-1PM	0	40	68	53	0	54
1-2PM	58	56	60	44	0	53
2-3PM	55	84	66	69	0	73
3-4PM	72	88	89	69	0	82
4-5PM	91	79	90	82	0	84
5-6PM	78	76	92	85	0	84
6-7PM	63	83	63	46	0	64
7-8PM	43	50	35	27	0	37
8-9PM	63	31	30	24	0	28
9-10PM	31	19	9	13	0	14
10-11PM	25	12	6	11	0	10
11-12AM	9	11	9	9	0	10
	588	1,036	965	872	299	958

- The average peak volume is 84 vehicles occurring between 5-6PM
- The highest recorded peak volume was 92 vehicles on Wed between 5-6PM
- The Average Daily Traffic Volume is 958

### Daily Traffic Profile at Deer Meadow Rd at Concord TL

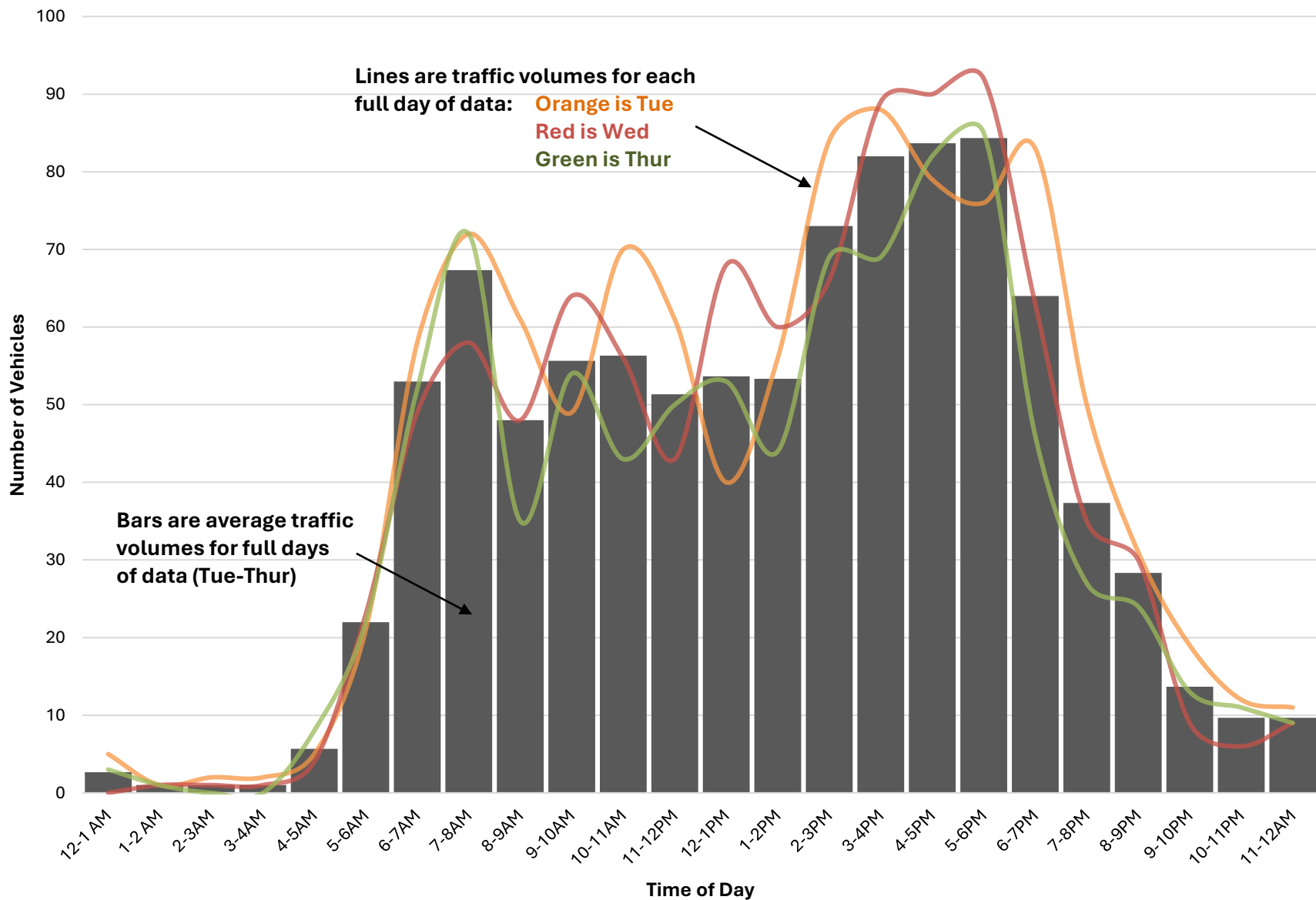

### Deer Meadow Rd over Deer Meadow Brook

	Mon 7/7/2025	Tue 7/8/2025	Wed 7/9/2025	Thu 7/10/2025	Fri 7/11/2025	Full Day Avg (Tue-Thur)
12-1 AM	0	5	0	2	3	2
1-2 AM	0	0	0	1	0	0
2-3AM	0	1	0	0	3	0
3-4AM	0	0	0	0	0	0
4-5AM	0	3	4	2	2	3
5-6AM	0	11	9	7	3	9
6-7AM	0	30	19	21	24	23
7-8AM	0	33	35	27	26	32
8-9AM	0	30	27	21	25	26
9-10AM	0	25	31	24	24	27
10-11AM	0	32	30	25	30	29
11-12PM	0	31	29	33	7	31
12-1PM	9	25	34	41	0	33
1-2PM	30	34	34	32	0	33
2-3PM	42	35	43	29	0	36
3-4PM	37	46	58	46	0	50
4-5PM	44	39	50	45	0	45
5-6PM	50	38	53	46	0	46
6-7PM	40	40	31	37	0	36
7-8PM	31	34	27	12	0	24
8-9PM	43	24	24	15	0	21
9-10PM	20	9	8	6	0	8
10-11PM	8	9	2	8	0	6
11-12AM	6	8	5	5	0	6
	360	542	553	485	147	527

- The average peak volume is 50 vehicles occurring between 3-4PM
- The highest recorded peak volume was 58 vehicles on Wed between 3-4PM
- The Average Daily Traffic Volume is 527

### Daily Traffic Profile at Deer Meadow Rd over Deer Meadow Brook

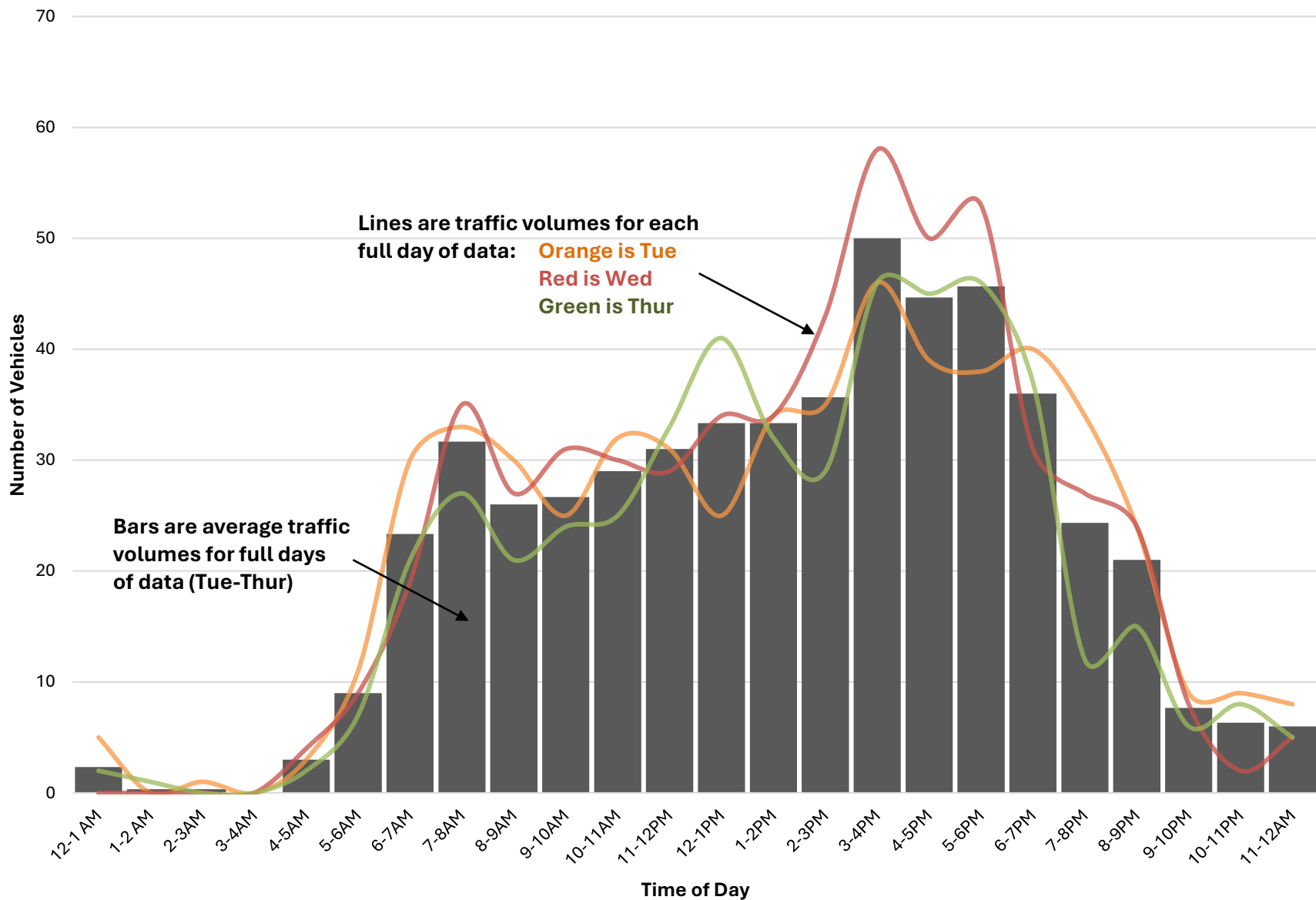

**Little Hill Rd N. of White Plains Rd**

	Mon 7/7/2025	Tue 7/8/2025	Wed 7/9/2025	Thu 7/10/2025	Fri 7/11/2025	Full Day Avg (Tue-Thur)
12-1 AM	0	1	0	0	0	0
1-2 AM	0	0	0	1	0	0
2-3AM	0	0	0	0	0	0
3-4AM	0	0	0	0	0	0
4-5AM	0	2	4	4	1	3
5-6AM	0	2	2	3	2	2
6-7AM	0	5	3	1	7	3
7-8AM	0	23	10	10	11	14
8-9AM	0	11	8	4	9	8
9-10AM	0	6	4	5	12	5
10-11AM	0	6	14	6	4	9
11-12PM	8	10	9	5	0	8
12-1PM	4	7	10	11	0	9
1-2PM	15	11	12	9	0	11
2-3PM	11	8	10	13	0	10
3-4PM	11	10	13	4	0	9
4-5PM	8	21	15	14	0	17
5-6PM	13	17	18	22	0	19
6-7PM	14	10	10	12	0	11
7-8PM	8	3	9	6	0	6
8-9PM	2	6	4	4	0	5
9-10PM	4	2	5	3	0	3
10-11PM	1	2	3	1	0	2
11-12AM	3	2	3	2	0	2
	<b>102</b>	<b>165</b>	<b>166</b>	<b>140</b>	<b>46</b>	<b>157</b>

- The average peak volume is 19 vehicles occurring between 5-6PM
- The highest recorded peak volume was 23 vehicles on Tue between 7-8AM
- The Average Daily Traffic Volume is 157

### Daily Traffic Profile at Little Hill Rd N. of White Plains Rd

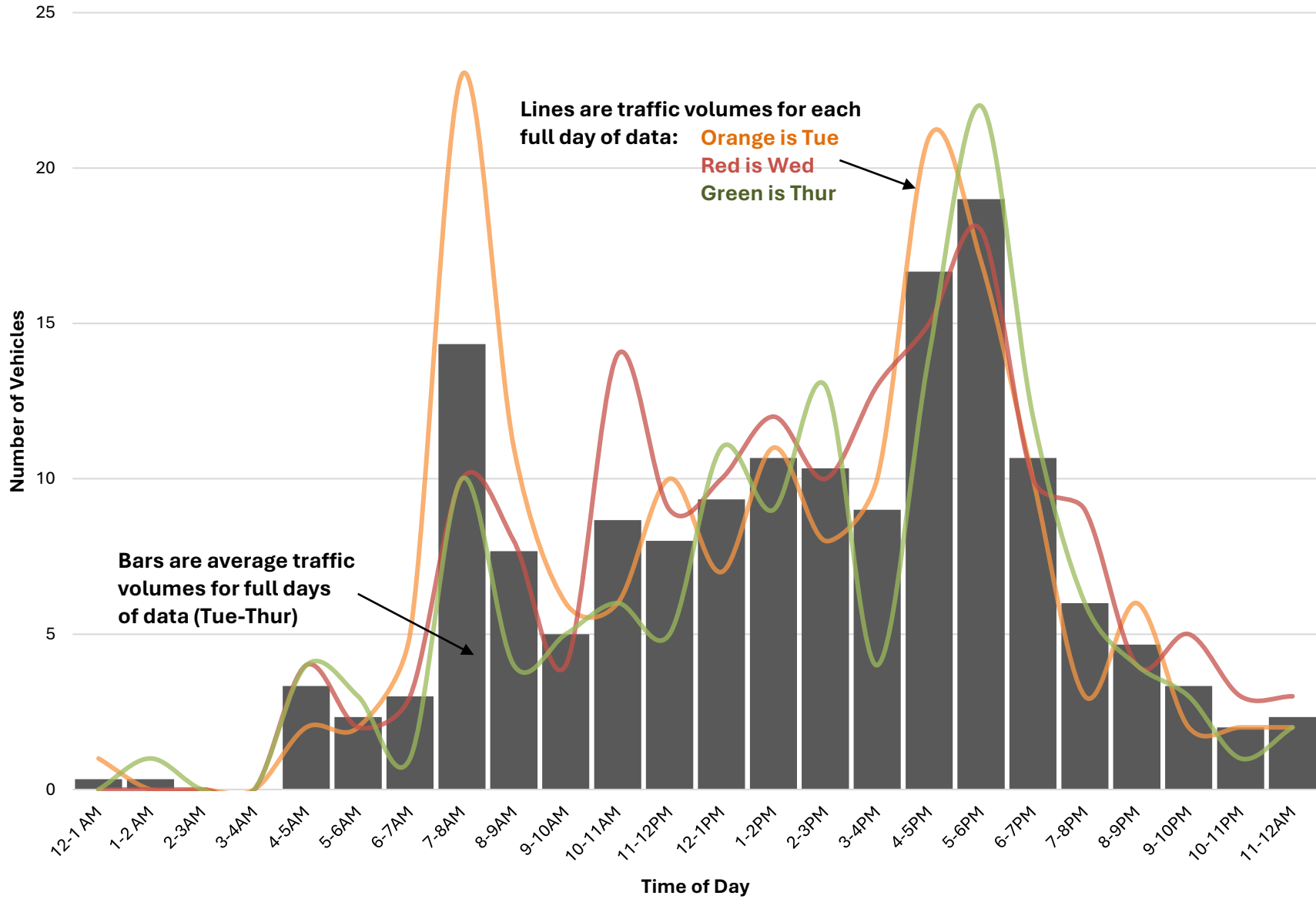

**NH 127 (Battle St) E. of Winnepocket Rd (both ways)**

	Mon 9/29/2025	Tue 9/30/2025	Wed 10/1/2025	Thu 10/2/2025	Fri 10/3/2025	Full Day Avg (Tue-Thur)
12-1 AM	0	6	5	6	5	6
1-2 AM	0	5	5	2	4	4
2-3AM	0	2	1	4	2	2
3-4AM	0	4	5	2	5	4
4-5AM	0	16	11	21	16	16
5-6AM	0	52	53	46	43	50
6-7AM	0	110	119	108	106	112
7-8AM	0	108	110	118	99	112
8-9AM	0	80	84	92	93	85
9-10AM	0	63	72	66	63	67
10-11AM	0	82	75	68	60	75
11-12PM	0	57	74	63	0	65
12-1PM	41	66	69	78	0	71
1-2PM	69	80	94	84	0	86
2-3PM	99	101	97	85	0	94
3-4PM	166	142	159	161	0	154
4-5PM	136	128	141	153	0	141
5-6PM	104	113	125	107	0	115
6-7PM	46	66	85	79	0	77
7-8PM	53	48	39	46	0	44
8-9PM	21	24	32	30	0	29
9-10PM	15	15	12	14	0	14
10-11PM	2	8	17	12	0	12
11-12AM	6	4	5	2	0	4
	758	1,380	1,489	1,447	496	1,439

- The average peak volume is 154 vehicles occurring between 3-4PM
- The highest recorded peak volume was 166 vehicles on Mon between 3-4PM
- The Average Daily Traffic Volume is 1,439

### Daily Traffic Profile at NH 127 (Battle St) E. of Winnepocket Rd (both ways)

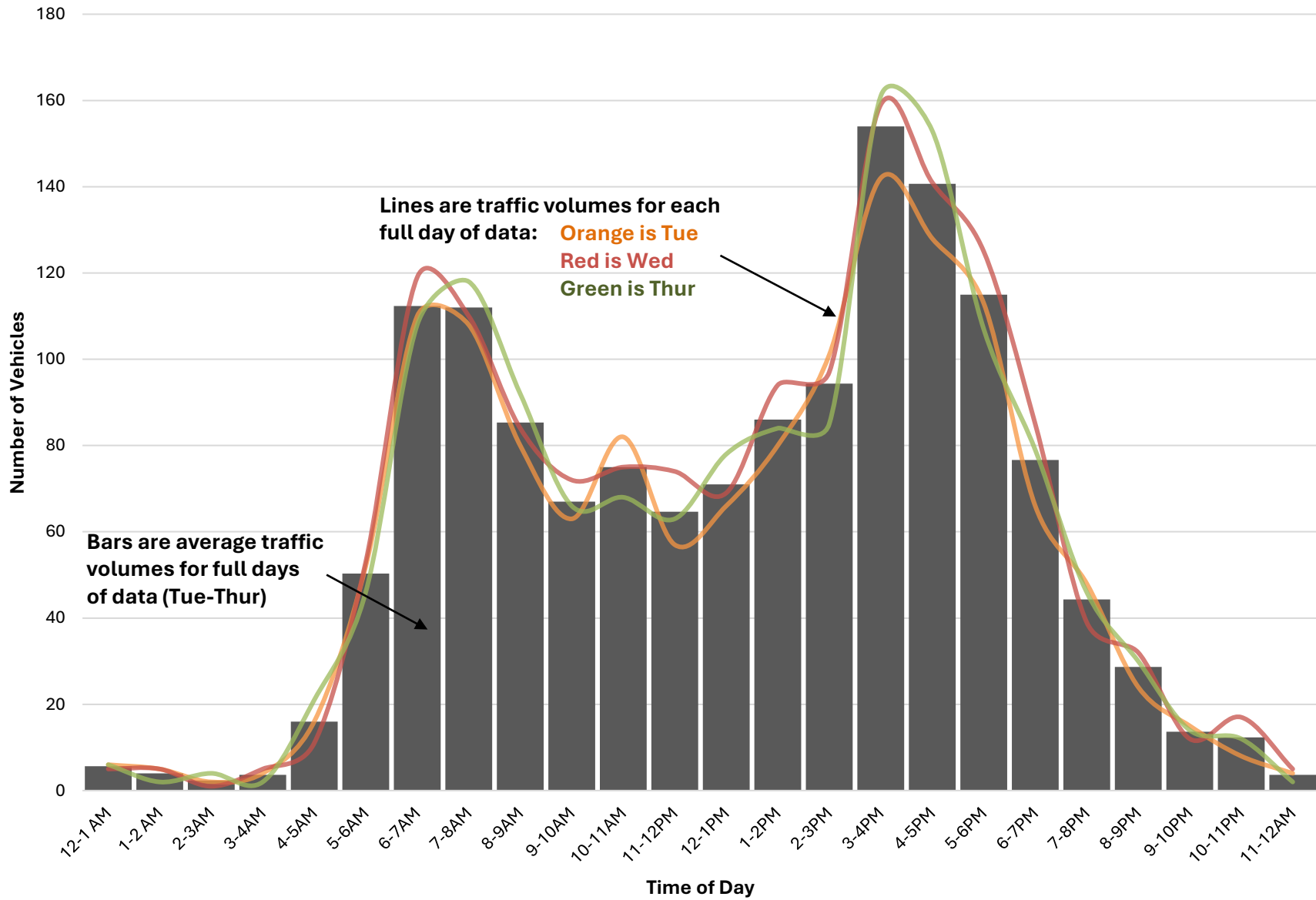

### NH 127 (Battle St) E. of Winnepocket Rd (SB)

	Mon 9/29/2025	Tue 9/30/2025	Wed 10/1/2025	Thu 10/2/2025	Fri 10/3/2025	Full Day Avg (Tue-Thur)
12-1 AM	0	4	3	4	3	4
1-2 AM	0	1	2	0	3	1
2-3AM	0	0	0	2	1	1
3-4AM	0	1	2	0	1	1
4-5AM	0	1	2	3	3	2
5-6AM	0	14	16	15	9	15
6-7AM	0	38	41	38	41	39
7-8AM	0	43	47	47	36	46
8-9AM	0	36	42	52	42	43
9-10AM	0	30	26	31	32	29
10-11AM	0	38	36	34	34	36
11-12PM	0	30	32	30	0	31
12-1PM	16	36	37	41	0	38
1-2PM	34	33	43	41	0	39
2-3PM	44	58	51	46	0	52
3-4PM	99	78	98	94	0	90
4-5PM	90	80	82	85	0	82
5-6PM	61	72	79	69	0	73
6-7PM	29	45	44	49	0	46
7-8PM	29	27	26	28	0	27
8-9PM	13	15	20	19	0	18
9-10PM	10	13	10	11	0	11
10-11PM	1	3	12	7	0	7
11-12AM	5	2	3	2	0	2
	431	698	754	748	205	733

- The average peak volume is 90 vehicles occurring between 3-4PM
- The highest recorded peak volume was 99 vehicles on Mon between 3-4PM
- The Average Daily Traffic Volume is 733

### Daily Traffic Profile at NH 127 (Battle St) E. of Winnepocket Rd (SB)

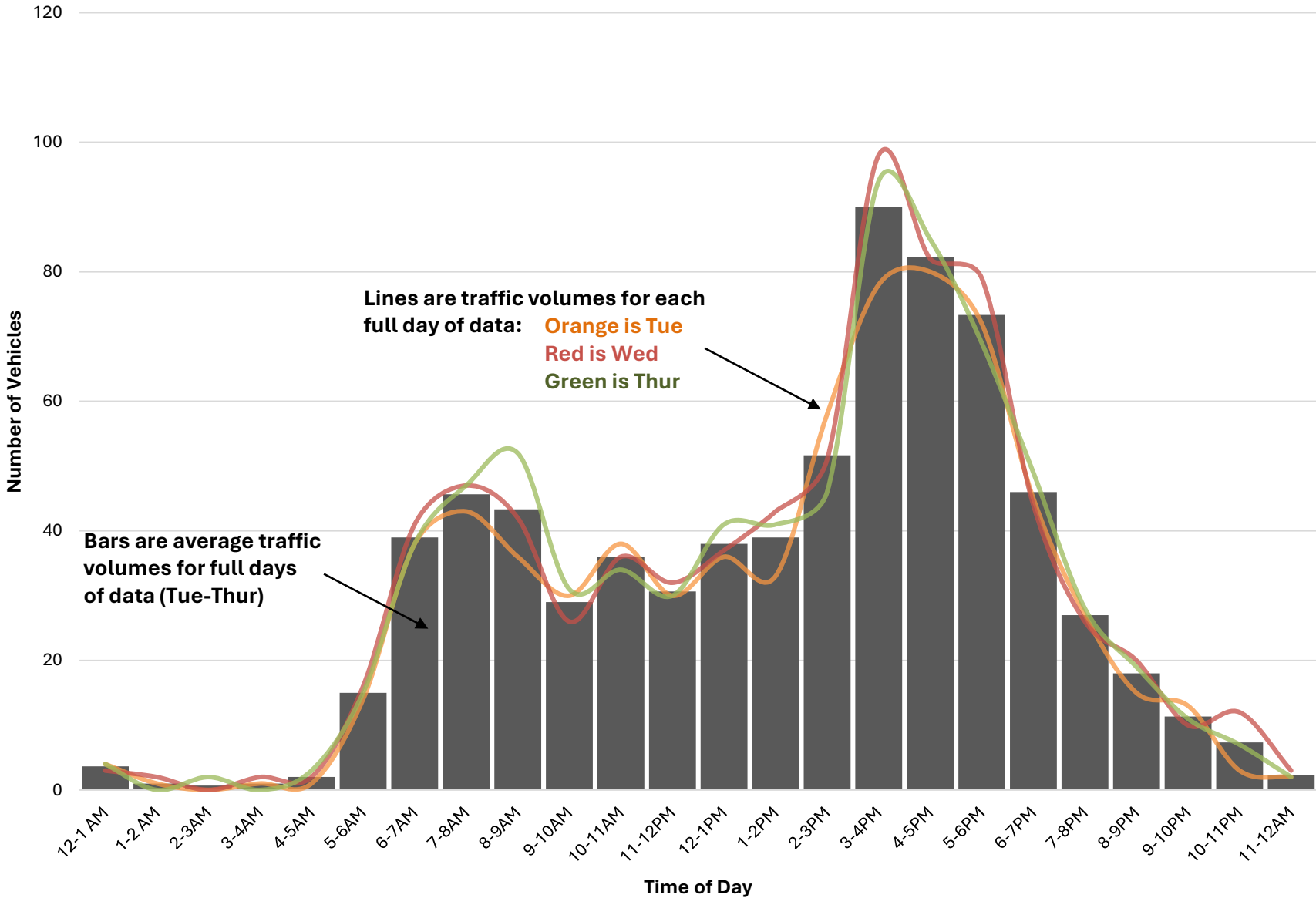

### NH 127 (Battle St) E. of Winnepocket Rd (NB)

	Mon 9/29/2025	Tue 9/30/2025	Wed 10/1/2025	Thu 10/2/2025	Fri 10/3/2025	Full Day Avg (Tue-Thur)
12-1 AM	0	2	2	2	2	2
1-2 AM	0	4	3	2	1	3
2-3AM	0	2	1	2	1	2
3-4AM	0	3	3	2	4	3
4-5AM	0	15	9	18	13	14
5-6AM	0	38	37	31	34	35
6-7AM	0	72	78	70	65	73
7-8AM	0	65	63	71	63	66
8-9AM	0	44	42	40	51	42
9-10AM	0	33	46	35	31	38
10-11AM	0	44	39	34	26	39
11-12PM	0	27	42	33	0	34
12-1PM	25	30	32	37	0	33
1-2PM	35	47	51	43	0	47
2-3PM	55	43	46	39	0	43
3-4PM	67	64	61	67	0	64
4-5PM	46	48	59	68	0	58
5-6PM	43	41	46	38	0	42
6-7PM	17	21	41	30	0	31
7-8PM	24	21	13	18	0	17
8-9PM	8	9	12	11	0	11
9-10PM	5	2	2	3	0	2
10-11PM	1	5	5	5	0	5
11-12AM	1	2	2	0	0	1
	<b>327</b>	<b>682</b>	<b>735</b>	<b>699</b>	<b>291</b>	<b>705</b>

- The average peak volume is 73 vehicles occurring between 6-7AM
- The highest recorded peak volume was 78 vehicles on Wed between 6-7AM
- The Average Daily Traffic Volume is 705

### Daily Traffic Profile at NH 127 (Battle St) E. of Winnepocket Rd (NB)

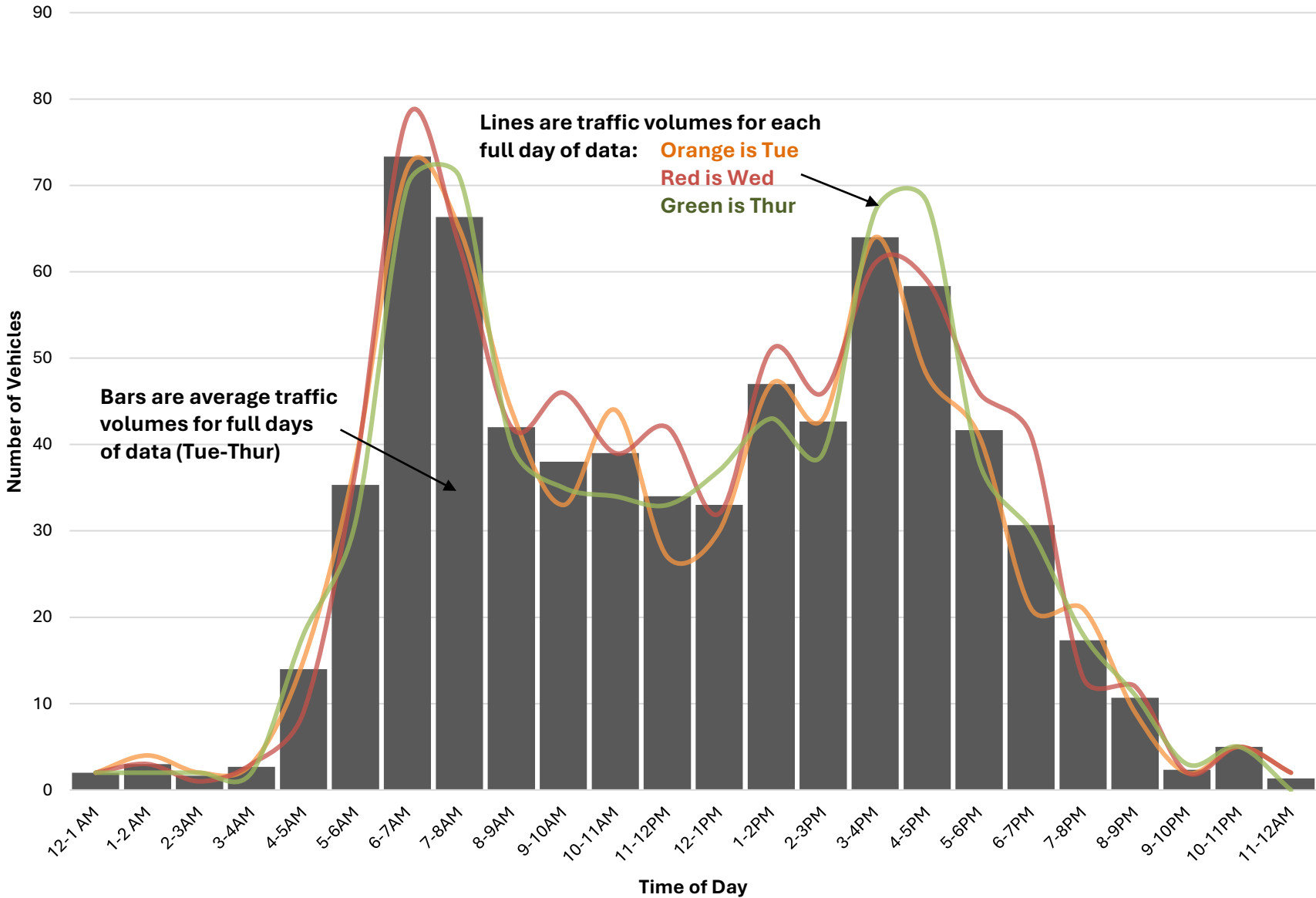

### NH 127 (Battle St) over Blackwater River

	Mon 7/7/2025	Tue 7/8/2025	Wed 7/9/2025	Thu 7/10/2025	Fri 7/11/2025	Full Day Avg (Tue-Thur)
12-1 AM	0	3	4	5	7	4
1-2 AM	0	7	6	7	3	7
2-3AM	0	1	5	3	3	3
3-4AM	0	3	4	4	9	4
4-5AM	0	16	22	23	12	20
5-6AM	0	59	56	61	44	59
6-7AM	0	135	142	121	129	133
7-8AM	0	163	125	129	113	139
8-9AM	0	116	131	113	118	120
9-10AM	0	100	113	88	121	100
10-11AM	0	107	129	101	59	112
11-12PM	77	121	114	97	0	111
12-1PM	111	123	129	111	0	121
1-2PM	140	145	141	124	0	137
2-3PM	123	143	150	154	0	149
3-4PM	175	174	214	158	0	182
4-5PM	192	193	189	189	0	190
5-6PM	190	150	164	136	0	150
6-7PM	107	91	115	111	0	106
7-8PM	104	62	77	76	0	72
8-9PM	67	57	56	55	0	56
9-10PM	29	33	37	35	0	35
10-11PM	7	18	17	15	0	17
11-12AM	12	6	10	9	0	8
	<b>1,334</b>	<b>2,026</b>	<b>2,150</b>	<b>1,925</b>	<b>618</b>	<b>2,034</b>

- The average peak volume is 190 vehicles occurring between 4-5PM
- The highest recorded peak volume was 214 vehicles on Wed between 3-4PM
- The Average Daily Traffic Volume is 2,034

### Daily Traffic Profile at NH 127 (Battle St) over Blackwater River

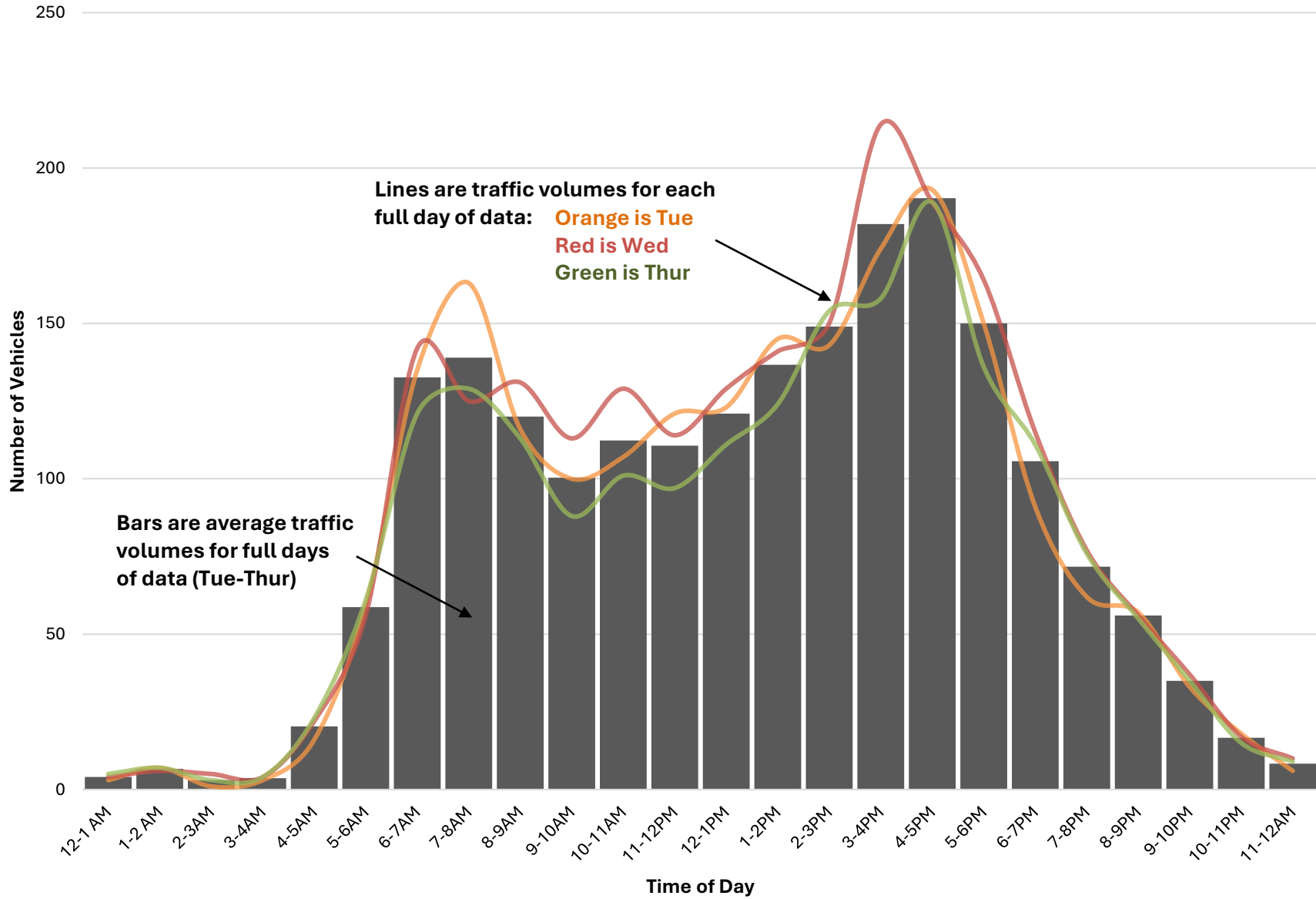

**Tyler Rd E. of NH 127**

	Mon 7/7/2025	Tue 7/8/2025	Wed 7/9/2025	Thu 7/10/2025	Fri 7/11/2025	Full Day Avg (Tue-Thur)
12-1 AM	0	0	0	0	1	0
1-2 AM	0	0	1	1	0	1
2-3AM	0	1	0	0	0	0
3-4AM	0	0	0	0	0	0
4-5AM	0	1	3	0	0	1
5-6AM	0	10	10	8	6	9
6-7AM	0	18	9	16	15	14
7-8AM	0	17	33	13	15	21
8-9AM	0	15	29	12	20	19
9-10AM	0	16	25	14	25	18
10-11AM	0	19	26	18	32	21
11-12PM	0	27	18	17	0	21
12-1PM	31	19	28	17	0	21
1-2PM	24	20	22	22	0	21
2-3PM	28	17	36	26	0	26
3-4PM	39	34	38	19	0	30
4-5PM	52	27	41	34	0	34
5-6PM	35	30	31	27	0	29
6-7PM	20	18	27	17	0	21
7-8PM	22	12	14	13	0	13
8-9PM	16	16	13	11	0	13
9-10PM	10	7	7	6	0	7
10-11PM	0	4	2	3	0	3
11-12AM	3	1	1	5	0	2
	<b>280</b>	<b>329</b>	<b>414</b>	<b>299</b>	<b>114</b>	<b>347</b>

- The average peak volume is 34 vehicles occurring between 4-5PM
- The highest recorded peak volume was 52 vehicles on Mon between 4-5PM
- The Average Daily Traffic Volume is 347

### Daily Traffic Profile at Tyler Rd E. of NH 127

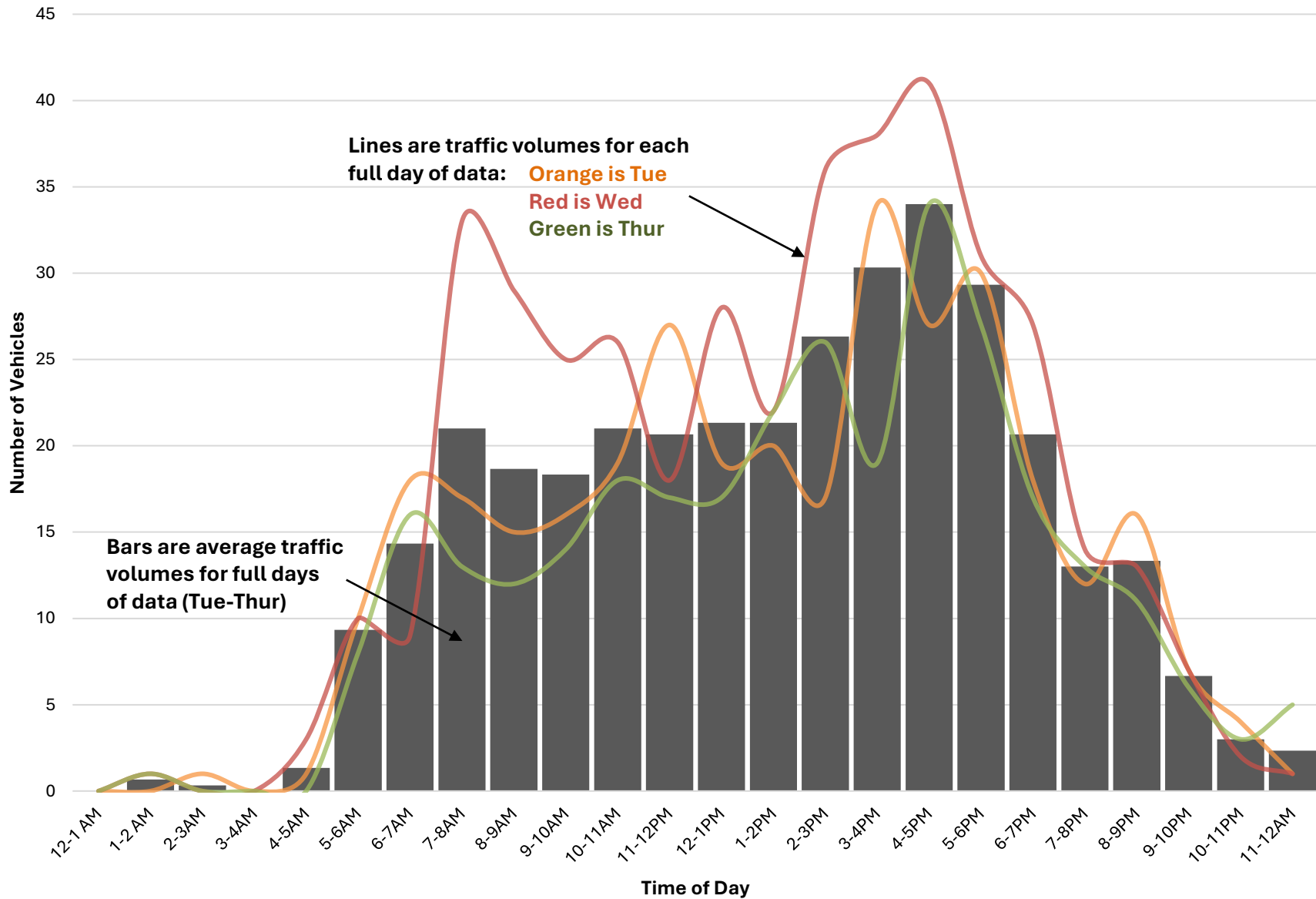

### White Plains Rd at Warner TL

	Mon 7/7/2025	Tue 7/8/2025	Wed 7/9/2025	Thu 7/10/2025	Fri 7/11/2025	Full Day Avg (Tue-Thur)
12-1 AM	0	0	1	1	1	1
1-2 AM	0	0	0	0	0	0
2-3AM	0	0	1	0	1	0
3-4AM	0	0	1	2	1	1
4-5AM	0	2	1	2	1	2
5-6AM	0	16	16	15	13	16
6-7AM	0	15	16	16	20	16
7-8AM	0	30	35	35	19	33
8-9AM	0	30	19	22	28	24
9-10AM	0	22	35	15	22	24
10-11AM	0	16	28	25	15	23
11-12PM	11	22	21	27	0	23
12-1PM	16	21	30	23	0	25
1-2PM	39	35	24	32	0	30
2-3PM	29	33	38	40	0	37
3-4PM	44	34	45	39	0	39
4-5PM	38	28	40	37	0	35
5-6PM	39	37	43	28	0	36
6-7PM	21	28	22	37	0	29
7-8PM	22	14	21	19	0	18
8-9PM	10	8	17	12	0	12
9-10PM	14	5	6	4	0	5
10-11PM	5	4	5	3	0	4
11-12AM	0	3	4	1	0	3
	288	403	469	435	121	436

- The average peak volume is 39 vehicles occurring between 3-4PM
- The highest recorded peak volume was 45 vehicles on Wed between 3-4PM
- The Average Daily Traffic Volume is 436

### Daily Traffic Profile at White Plains Rd at Warner TL

