

Chemical Ln over Warner River

	Mon 8/11/2025	Tue 8/12/2025	Wed 8/13/2025	Thu 8/14/2025	Fri 8/15/2025	Full Day Avg (Tue-Thur)
12-1 AM	0	0	0	0	2	0
1-2 AM	0	0	0	0	0	0
2-3AM	0	0	0	0	0	0
3-4AM	0	0	0	0	0	0
4-5AM	0	0	0	0	0	0
5-6AM	0	4	4	3	1	4
6-7AM	0	5	3	7	4	5
7-8AM	0	4	4	1	2	3
8-9AM	0	12	7	4	6	8
9-10AM	8	9	8	5	6	7
10-11AM	13	10	10	2	9	7
11-12PM	5	5	5	8	11	6
12-1PM	5	5	13	11	11	10
1-2PM	8	6	9	2	7	6
2-3PM	6	5	11	3	5	6
3-4PM	10	7	6	13	0	9
4-5PM	11	10	11	10	0	10
5-6PM	5	8	10	14	0	11
6-7PM	7	13	1	9	0	8
7-8PM	4	7	0	6	0	4
8-9PM	5	2	3	8	0	4
9-10PM	2	2	0	3	0	2
10-11PM	0	0	0	0	0	0
11-12AM	0	0	1	0	0	0
	89	114	106	109	64	110

- The average peak volume is 11 vehicles occurring between 5-6PM
- The highest recorded peak volume was 14 vehicles on Thu between 5-6PM
- The Average Daily Traffic Volume is 110

Daily Traffic Profile at Chemical Ln over Warner River

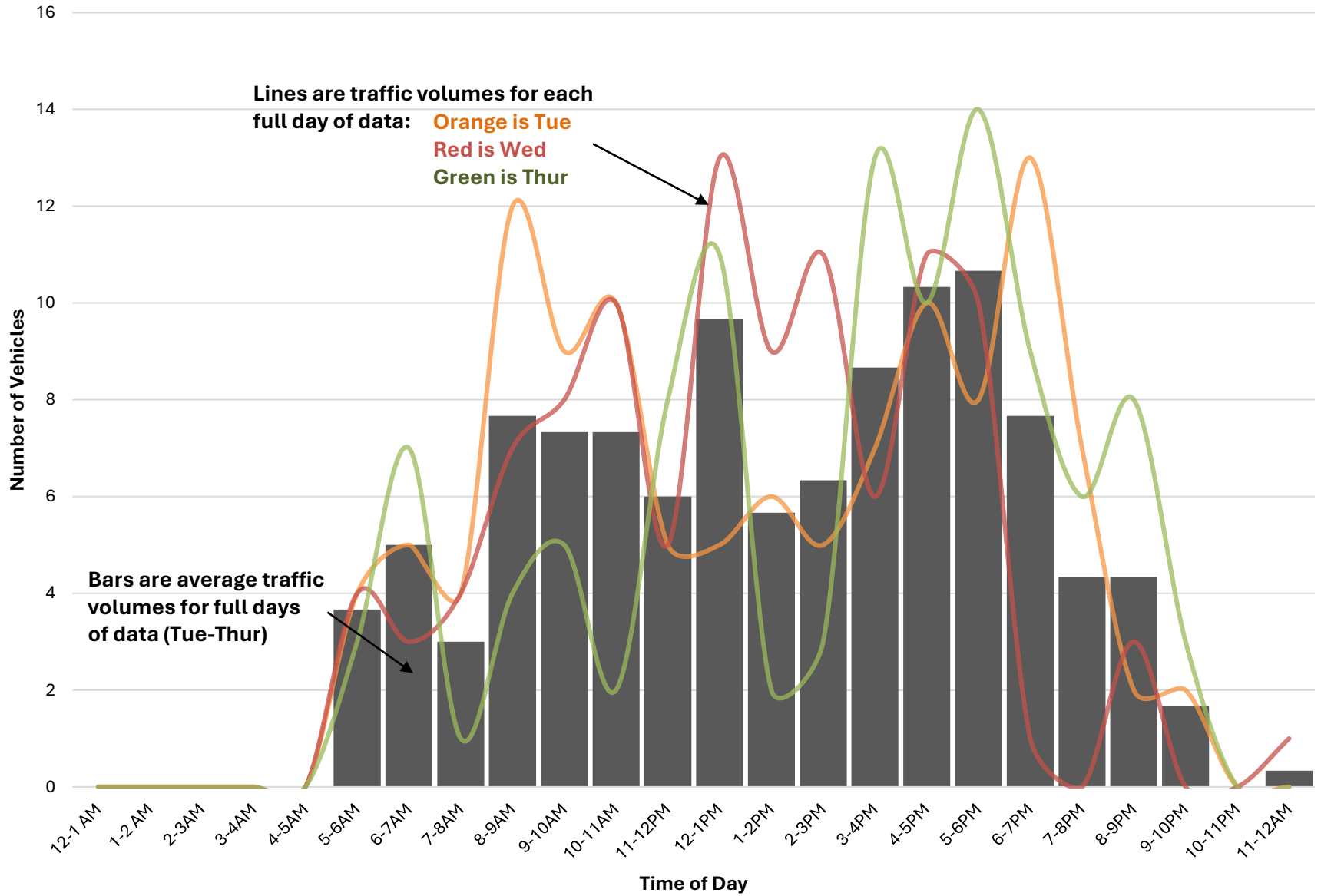

Newmarket Rd over Warner River

	Mon 8/11/2025	Tue 8/12/2025	Wed 8/13/2025	Thu 8/14/2025	Fri 8/15/2025	Full Day Avg (Tue-Thur)
12-1 AM	0	2	0	1	0	1
1-2 AM	0	1	2	1	0	1
2-3AM	0	0	0	0	3	0
3-4AM	0	3	3	1	0	2
4-5AM	0	2	0	1	3	1
5-6AM	0	10	9	6	6	8
6-7AM	0	15	16	16	11	16
7-8AM	0	34	32	28	25	31
8-9AM	0	23	26	32	25	27
9-10AM	0	23	28	25	30	25
10-11AM	22	25	21	34	29	27
11-12PM	35	15	21	20	20	19
12-1PM	36	29	33	46	35	36
1-2PM	30	31	34	43	33	36
2-3PM	29	32	25	44	16	34
3-4PM	35	38	42	41	0	40
4-5PM	36	43	33	38	0	38
5-6PM	46	33	35	26	0	31
6-7PM	24	26	33	33	0	31
7-8PM	19	18	21	11	0	17
8-9PM	9	14	12	20	0	15
9-10PM	5	10	3	7	0	7
10-11PM	3	3	1	2	0	2
11-12AM	5	3	0	3	0	2
	334	433	430	479	236	447

- The average peak volume is 40 vehicles occurring between 3-4PM
- The highest recorded peak volume was 46 vehicles on Thu between 12-1PM
- The Average Daily Traffic Volume is 447

Daily Traffic Profile at Newmarket Rd over Warner River

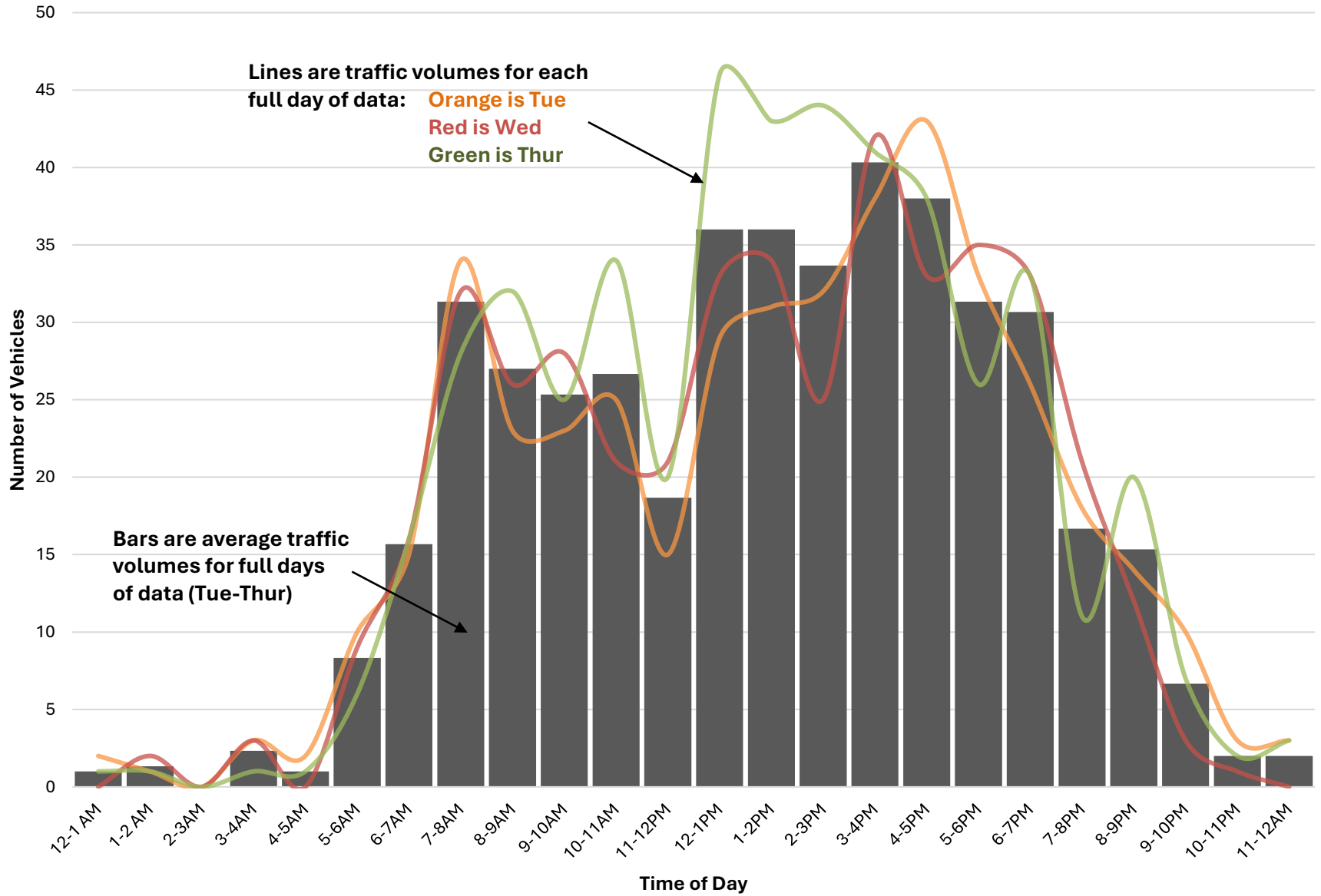

NH 103 over Warner River

	Mon 8/4/2025	Tue 8/5/2025	Wed 8/6/2025	Thu 8/7/2025	Fri 8/8/2025	Full Day Avg (Tue-Thur)
12-1 AM	0	10	14	12	22	12
1-2 AM	0	7	10	8	14	8
2-3AM	0	7	5	10	7	7
3-4AM	0	12	8	21	11	14
4-5AM	0	30	42	33	21	35
5-6AM	0	76	83	93	73	84
6-7AM	0	191	195	185	180	190
7-8AM	0	302	276	258	282	279
8-9AM	0	292	314	245	310	284
9-10AM	0	322	344	321	338	329
10-11AM	0	316	359	345	419	340
11-12PM	0	292	354	341	127	329
12-1PM	0	360	355	350	0	355
1-2PM	94	362	377	356	0	365
2-3PM	361	406	420	436	0	421
3-4PM	390	419	429	439	0	429
4-5PM	360	475	502	440	0	472
5-6PM	375	394	447	454	0	432
6-7PM	209	237	248	268	0	251
7-8PM	173	150	167	165	0	161
8-9PM	92	108	120	126	0	118
9-10PM	68	66	74	76	0	72
10-11PM	37	44	39	47	0	43
11-12AM	20	14	25	31	0	23
	2,179	4,892	5,207	5,060	1,804	5,053

- The average peak volume is 472 vehicles occurring between 4-5PM
- The highest recorded peak volume was 502 vehicles on Wed between 4-5PM
- The Average Daily Traffic Volume is 5,053

Daily Traffic Profile at NH 103 over Warner River

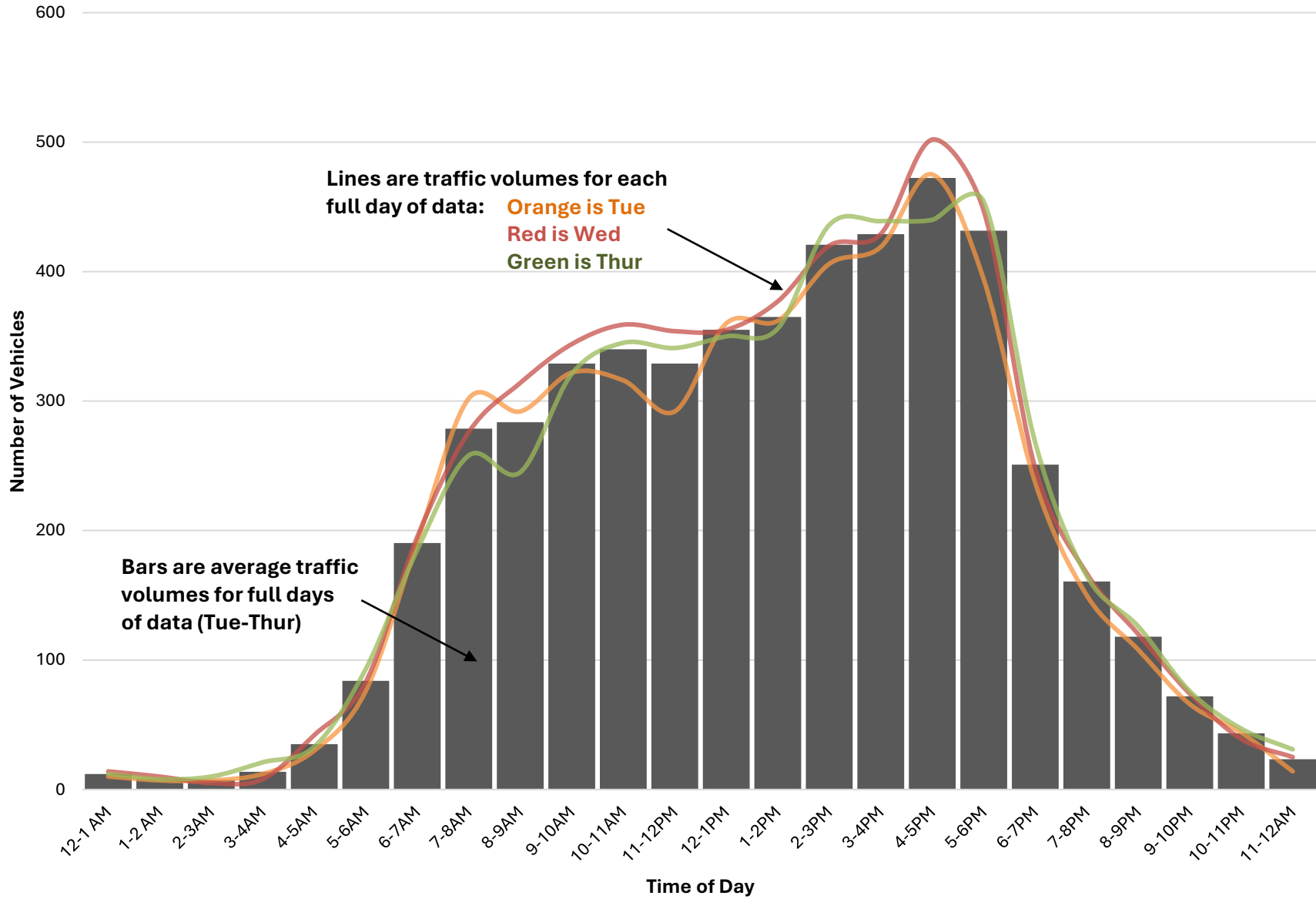

North Village Rd over Warner River

	Mon 8/4/2025	Tue 8/5/2025	Wed 8/6/2025	Thu 8/7/2025	Fri 8/8/2025	Full Day Avg (Tue-Thur)
12-1 AM	0	2	0	2	2	1
1-2 AM	0	1	0	3	3	1
2-3AM	0	4	0	0	0	1
3-4AM	0	7	2	1	2	3
4-5AM	0	1	2	7	3	3
5-6AM	0	21	11	13	14	15
6-7AM	0	17	23	24	20	21
7-8AM	0	45	41	40	34	42
8-9AM	0	23	33	38	28	31
9-10AM	0	35	38	42	53	38
10-11AM	0	49	35	26	20	37
11-12PM	0	46	38	40	0	41
12-1PM	0	37	39	52	0	43
1-2PM	76	50	39	40	0	43
2-3PM	56	33	40	38	0	37
3-4PM	42	57	52	51	0	53
4-5PM	86	48	73	104	0	75
5-6PM	69	56	74	65	0	65
6-7PM	67	39	41	74	0	51
7-8PM	57	36	65	55	0	52
8-9PM	14	19	27	22	0	23
9-10PM	12	17	17	17	0	17
10-11PM	5	7	14	16	0	12
11-12AM	3	3	2	4	0	3
	487	653	706	774	179	711

- The average peak volume is 75 vehicles occurring between 4-5PM
- The highest recorded peak volume was 104 vehicles on Thu between 4-5PM
- The Average Daily Traffic Volume is 711

Daily Traffic Profile at North Village Rd over Warner River

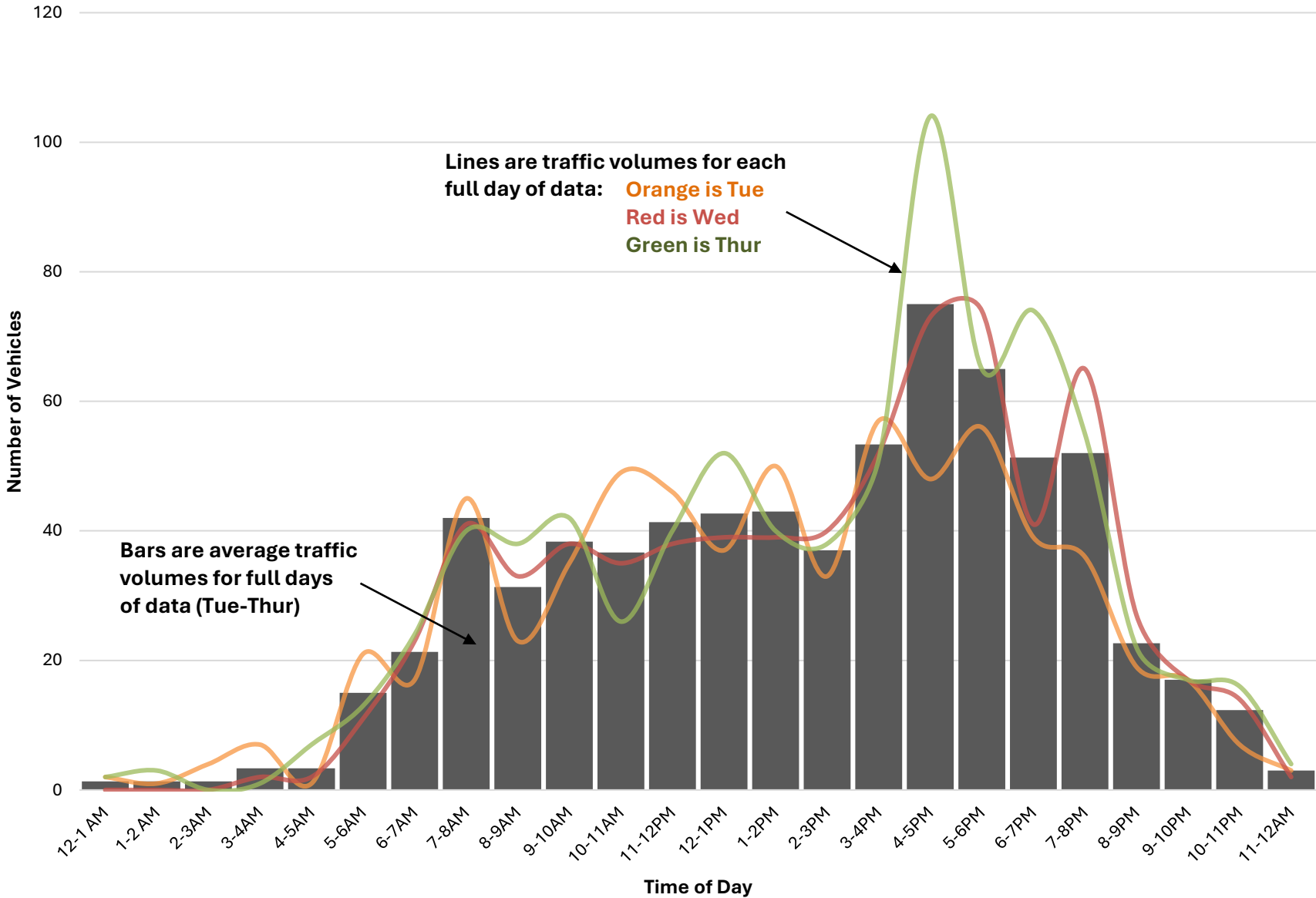

School St over Willow Brook

	Mon 8/4/2025	Tue 8/5/2025	Wed 8/6/2025	Thu 8/7/2025	Fri 8/8/2025	Full Day Avg (Tue-Thur)
12-1 AM	0	0	0	2	3	1
1-2 AM	0	0	0	2	0	1
2-3AM	0	1	0	1	1	1
3-4AM	0	0	0	0	0	0
4-5AM	0	5	7	7	5	6
5-6AM	0	14	22	14	17	17
6-7AM	0	23	17	31	26	24
7-8AM	0	46	43	42	57	44
8-9AM	0	58	47	46	45	50
9-10AM	0	66	62	52	0	60
10-11AM	0	59	43	47	0	50
11-12PM	0	60	66	63	0	63
12-1PM	8	81	57	53	0	64
1-2PM	45	74	52	63	0	63
2-3PM	44	73	67	60	0	67
3-4PM	63	90	87	86	0	88
4-5PM	63	61	65	56	0	61
5-6PM	52	67	54	45	0	55
6-7PM	42	61	42	56	0	53
7-8PM	49	36	32	32	0	33
8-9PM	26	28	31	18	0	26
9-10PM	12	20	8	13	0	14
10-11PM	2	4	4	7	0	5
11-12AM	4	4	3	2	0	3
	410	931	809	798	154	846

- The average peak volume is 88 vehicles occurring between 3-4PM
- The highest recorded peak volume was 90 vehicles on Tue between 3-4PM
- The Average Daily Traffic Volume is 846

Daily Traffic Profile at School St over Willow Brook

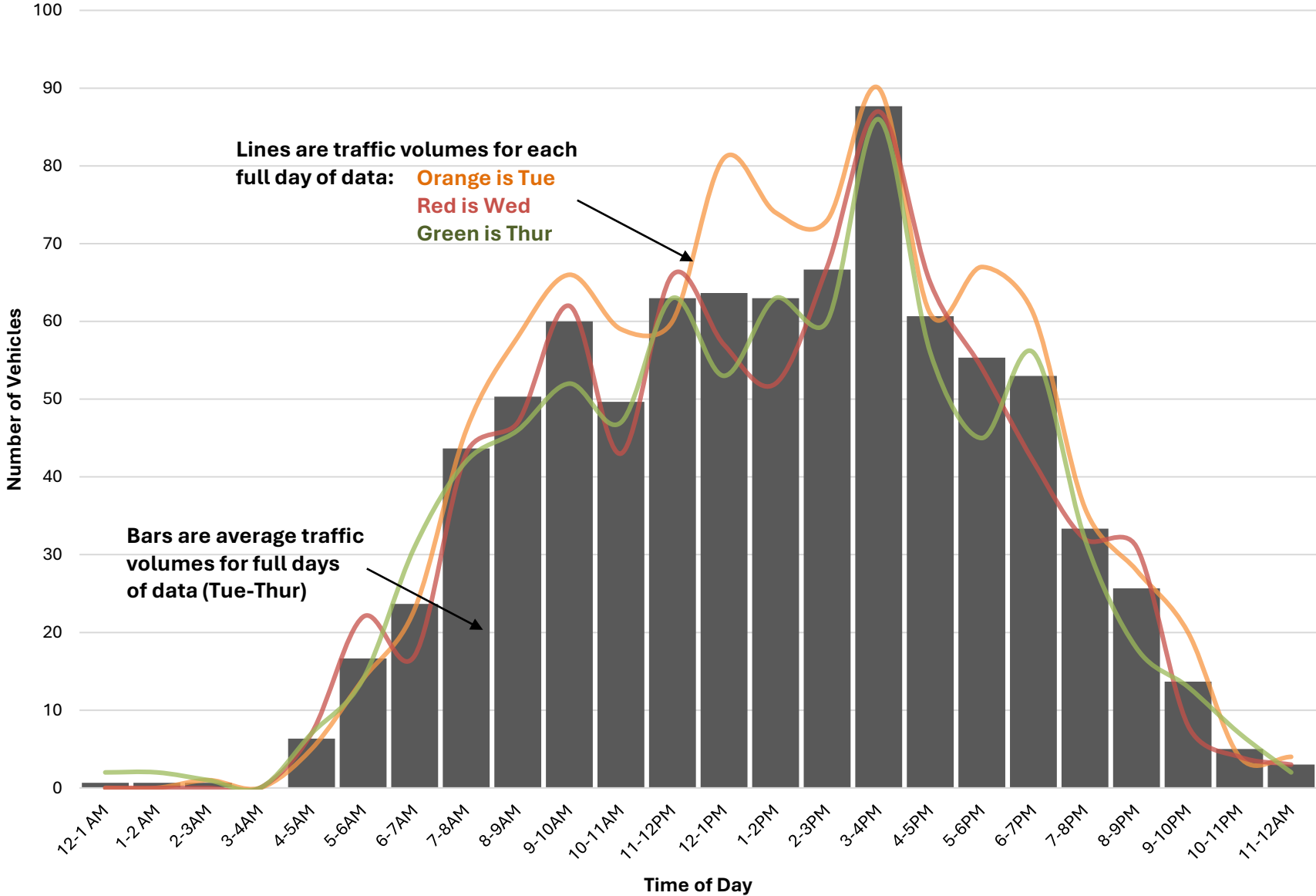

Waterloo St over Colby Brook

	Mon 8/11/2025	Tue 8/12/2025	Wed 8/13/2025	Thu 8/14/2025	Fri 8/15/2025	Full Day Avg (Tue-Thur)
12-1 AM	0	0	0	0	0	0
1-2 AM	0	0	0	0	0	0
2-3AM	0	1	0	0	0	0
3-4AM	0	1	1	0	0	1
4-5AM	0	0	0	0	0	0
5-6AM	0	0	1	0	1	0
6-7AM	0	3	1	1	0	2
7-8AM	0	4	4	6	5	5
8-9AM	0	4	4	4	7	4
9-10AM	0	4	3	8	6	5
10-11AM	6	10	7	6	8	8
11-12PM	2	6	8	5	7	6
12-1PM	6	11	10	12	14	11
1-2PM	6	5	7	7	9	6
2-3PM	5	4	11	6	0	7
3-4PM	8	11	4	7	0	7
4-5PM	10	10	8	9	0	9
5-6PM	11	10	7	11	0	9
6-7PM	11	9	4	3	0	5
7-8PM	6	6	5	2	0	4
8-9PM	2	5	3	1	0	3
9-10PM	1	0	3	0	0	1
10-11PM	1	0	0	0	0	0
11-12AM	0	0	0	0	0	0
	75	104	91	88	57	94

- The average peak volume is 11 vehicles occurring between 12-1PM
- The highest recorded peak volume was 14 vehicles on Fri between 12-1PM
- The Average Daily Traffic Volume is 94

Daily Traffic Profile at Waterloo St over Colby Brook

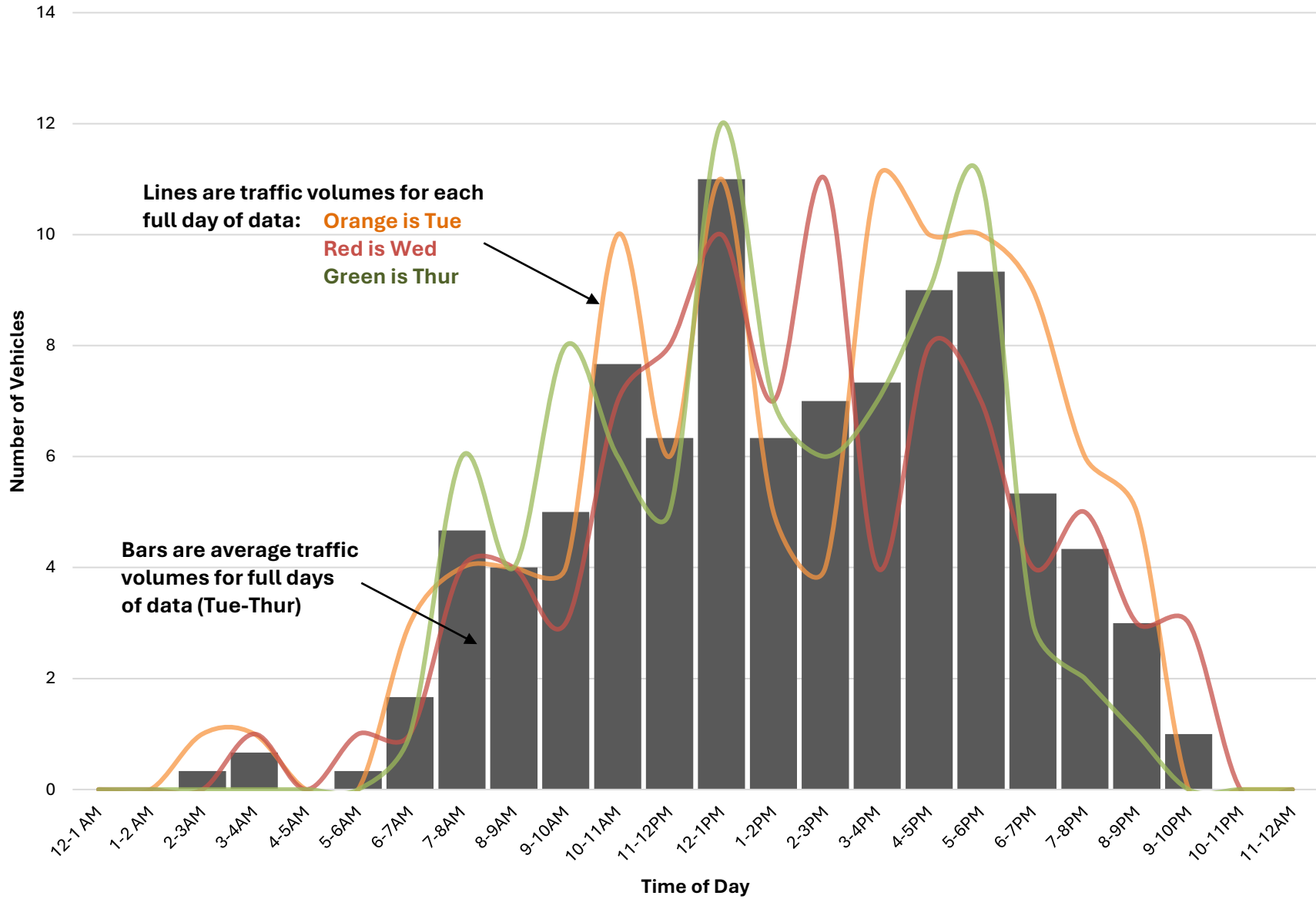

West Joppa Rd N. of Loud Ln

	Mon 8/4/2025	Tue 8/5/2025	Wed 8/6/2025	Thu 8/7/2025	Fri 8/8/2025	Full Day Avg (Tue-Thur)
12-1 AM	0	0	1	0	0	0
1-2 AM	0	0	0	0	0	0
2-3AM	0	0	0	0	0	0
3-4AM	0	0	1	0	0	0
4-5AM	0	0	1	0	0	0
5-6AM	0	1	0	0	0	0
6-7AM	0	0	2	5	6	2
7-8AM	0	2	1	1	4	1
8-9AM	0	3	3	6	1	4
9-10AM	0	8	4	10	5	7
10-11AM	0	8	3	5	2	5
11-12PM	0	0	3	3	0	2
12-1PM	8	1	5	1	0	2
1-2PM	3	3	6	1	0	3
2-3PM	10	1	1	7	0	3
3-4PM	5	9	3	8	0	7
4-5PM	0	3	8	4	0	5
5-6PM	5	1	6	1	0	3
6-7PM	4	2	0	4	0	2
7-8PM	1	5	4	2	0	4
8-9PM	1	1	0	5	0	2
9-10PM	2	4	1	3	0	3
10-11PM	2	0	1	0	0	0
11-12AM	0	1	0	0	0	0
	41	53	54	66	18	58

- The average peak volume is 7 vehicles occurring between 9-10AM
- The highest recorded peak volume was 10 vehicles on Thu between 9-10AM
- The Average Daily Traffic Volume is 58

Daily Traffic Profile at West Joppa Rd N. of Loud Ln

