

Main St over Suncook River

	Mon 9/22/2025	Tue 9/23/2025	Wed 9/24/2025	Thu 9/25/2025	Fri 9/26/2025	Full Day Avg (Tue-Thur)
12-1 AM	0	14	15	17	15	15
1-2 AM	0	7	6	4	6	6
2-3AM	0	7	17	13	11	12
3-4AM	0	14	19	20	9	18
4-5AM	0	49	53	49	50	50
5-6AM	0	134	128	117	113	126
6-7AM	0	223	217	215	231	218
7-8AM	0	362	381	339	342	361
8-9AM	0	285	244	292	281	274
9-10AM	0	250	246	230	235	242
10-11AM	1	232	254	220	245	235
11-12PM	248	263	272	216	69	250
12-1PM	321	307	337	293	0	312
1-2PM	322	288	324	249	0	287
2-3PM	358	323	288	374	0	328
3-4PM	416	366	401	376	0	381
4-5PM	457	395	390	426	0	404
5-6PM	384	385	388	326	0	366
6-7PM	342	229	229	217	0	225
7-8PM	189	164	150	148	0	154
8-9PM	120	102	112	110	0	108
9-10PM	60	65	89	66	0	73
10-11PM	43	43	41	29	0	38
11-12AM	31	34	24	18	0	25
	3,292	4,541	4,625	4,364	1,607	4,510

- The average peak volume is 404 vehicles occurring between 4-5PM
- The highest recorded peak volume was 457 vehicles on Mon between 4-5PM
- The Average Daily Traffic Volume is 4,510

Daily Traffic Profile at Main St over Suncook River

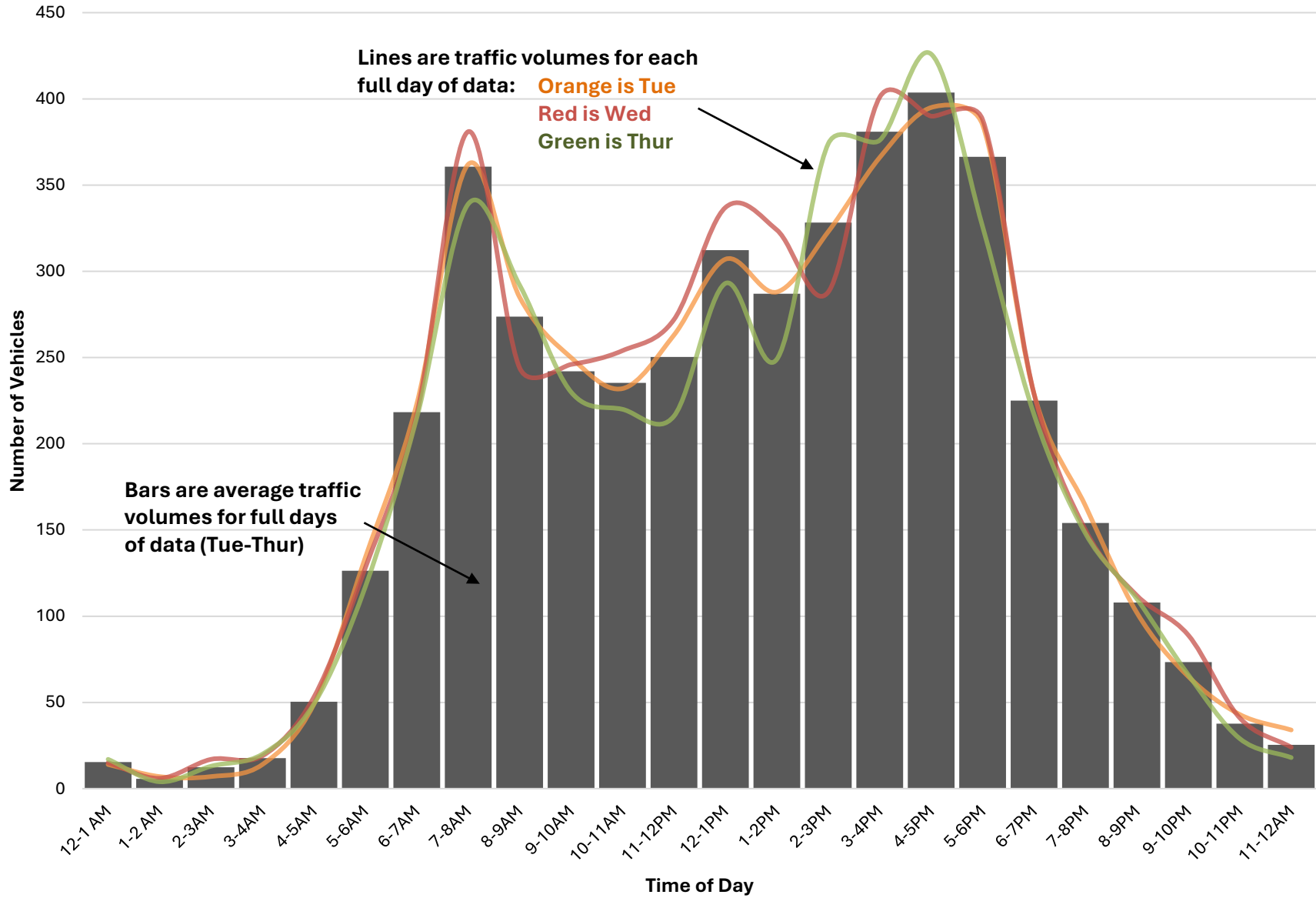

NH 107 (Barnstead Rd) S. of High St

	Mon 5/5/2025	Tue 5/6/2025	Wed 5/7/2025	Thu 5/8/2025	Fri 5/9/2025	Full Day Avg (Tue-Thur)
12-1 AM	0	4	7	6	3	6
1-2 AM	0	2	5	1	3	3
2-3AM	0	1	1	5	5	2
3-4AM	0	1	6	4	9	4
4-5AM	0	10	6	11	12	9
5-6AM	0	56	68	61	64	62
6-7AM	0	130	132	143	118	135
7-8AM	0	207	202	215	219	208
8-9AM	0	151	176	187	154	171
9-10AM	0	144	174	148	193	155
10-11AM	0	183	172	192	49	182
11-12PM	0	194	169	196	0	186
12-1PM	0	193	233	228	0	218
1-2PM	31	186	219	184	0	196
2-3PM	189	194	224	267	0	228
3-4PM	247	291	294	296	0	294
4-5PM	265	252	287	300	0	280
5-6PM	225	222	234	252	0	236
6-7PM	114	131	169	173	0	158
7-8PM	82	83	117	128	0	109
8-9PM	58	71	74	63	0	69
9-10PM	32	30	43	29	0	34
10-11PM	11	25	37	24	0	29
11-12AM	8	3	14	12	0	10
	1,262	2,764	3,063	3,125	829	2,984

- The average peak volume is 294 vehicles occurring between 3-4PM
- The highest recorded peak volume was 300 vehicles on Thu between 4-5PM
- The Average Daily Traffic Volume is 2,984

Daily Traffic Profile at NH 107 (Barnstead Rd) S. of High St

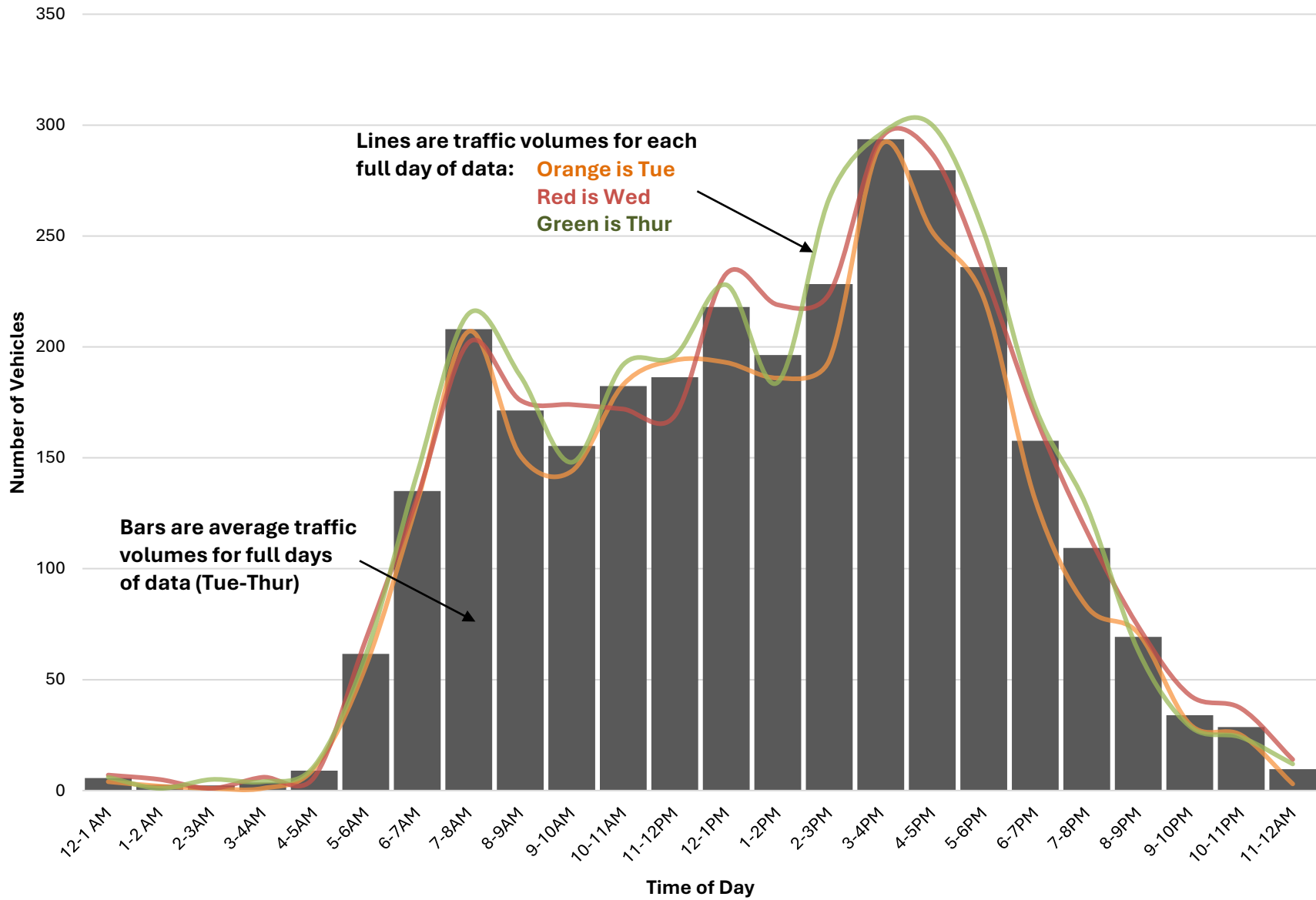

NH 107 (Catamount Rd) at Northwood TL (both ways)

	Mon 7/28/2025	Tue 7/29/2025	Wed 7/30/2025	Thu 7/31/2025	Fri 8/1/2025	Full Day Avg (Tue-Thur)
12-1 AM	0	10	1	5	4	5
1-2 AM	0	4	3	2	3	3
2-3AM	0	1	1	1	2	1
3-4AM	0	6	7	9	3	7
4-5AM	0	16	15	15	15	15
5-6AM	0	37	41	41	31	40
6-7AM	0	66	57	64	55	62
7-8AM	0	70	81	80	67	77
8-9AM	0	63	77	67	67	69
9-10AM	0	76	71	75	70	74
10-11AM	0	64	67	62	56	64
11-12PM	0	64	65	59	0	63
12-1PM	0	71	71	62	0	68
1-2PM	65	70	67	69	0	69
2-3PM	61	100	75	56	0	77
3-4PM	106	98	117	112	0	109
4-5PM	117	86	114	98	0	99
5-6PM	98	111	103	82	0	99
6-7PM	65	59	64	59	0	61
7-8PM	39	40	45	46	0	44
8-9PM	36	34	26	19	0	26
9-10PM	20	18	19	18	0	18
10-11PM	8	12	9	8	0	10
11-12AM	8	3	14	8	0	8
	623	1,179	1,210	1,117	373	1,169

- The average peak volume is 109 vehicles occurring between 3-4PM
- The highest recorded peak volume was 117 vehicles on Wed between 3-4PM
- The Average Daily Traffic Volume is 1,169

Daily Traffic Profile at NH 107 (Catamount Rd) at Northwood TL (both ways)

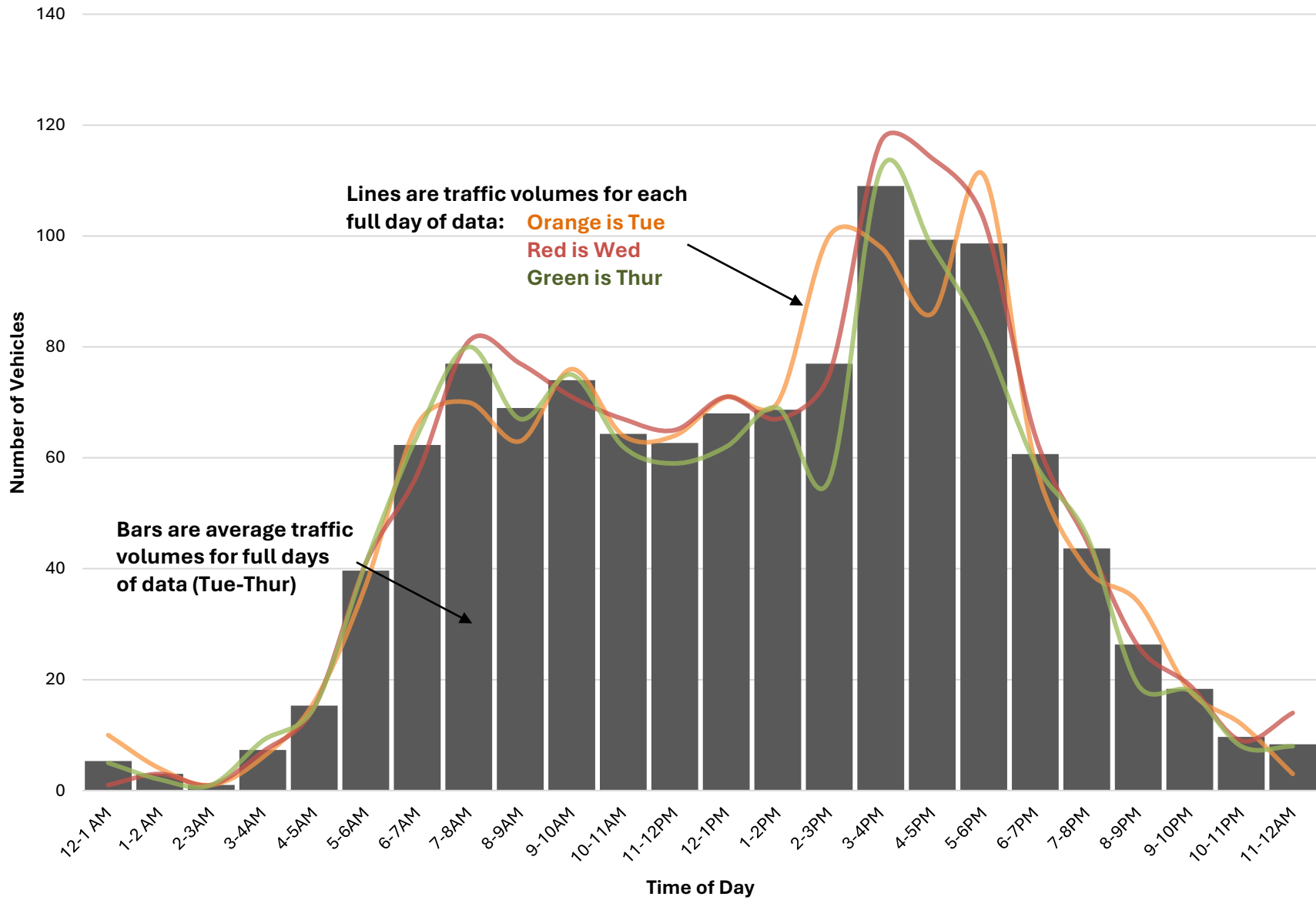

NH 107 (Catamount Rd) at Northwood TL (EB)

	Mon 7/28/2025	Tue 7/29/2025	Wed 7/30/2025	Thu 7/31/2025	Fri 8/1/2025	Full Day Avg (Tue-Thur)
12-1 AM	0	6	0	3	0	3
1-2 AM	0	1	1	0	1	1
2-3AM	0	0	1	1	1	1
3-4AM	0	5	6	7	1	6
4-5AM	0	14	12	13	11	13
5-6AM	0	27	30	31	22	29
6-7AM	0	46	41	46	35	44
7-8AM	0	43	48	50	46	47
8-9AM	0	38	46	43	45	42
9-10AM	0	45	38	45	39	43
10-11AM	0	42	35	28	24	35
11-12PM	0	35	38	20	0	31
12-1PM	0	33	36	32	0	34
1-2PM	35	37	37	31	0	35
2-3PM	27	42	25	32	0	33
3-4PM	44	35	48	46	0	43
4-5PM	41	33	50	32	0	38
5-6PM	39	50	41	32	0	41
6-7PM	24	29	28	21	0	26
7-8PM	23	16	17	17	0	17
8-9PM	10	11	7	4	0	7
9-10PM	8	3	4	6	0	4
10-11PM	4	4	7	4	0	5
11-12AM	3	1	11	5	0	6
	258	596	607	549	225	584

- The average peak volume is 47 vehicles occurring between 7-8AM
- The highest recorded peak volume was 50 vehicles on Thu between 7-8AM
- The Average Daily Traffic Volume is 584

Daily Traffic Profile at NH 107 (Catamount Rd) at Northwood TL (EB)

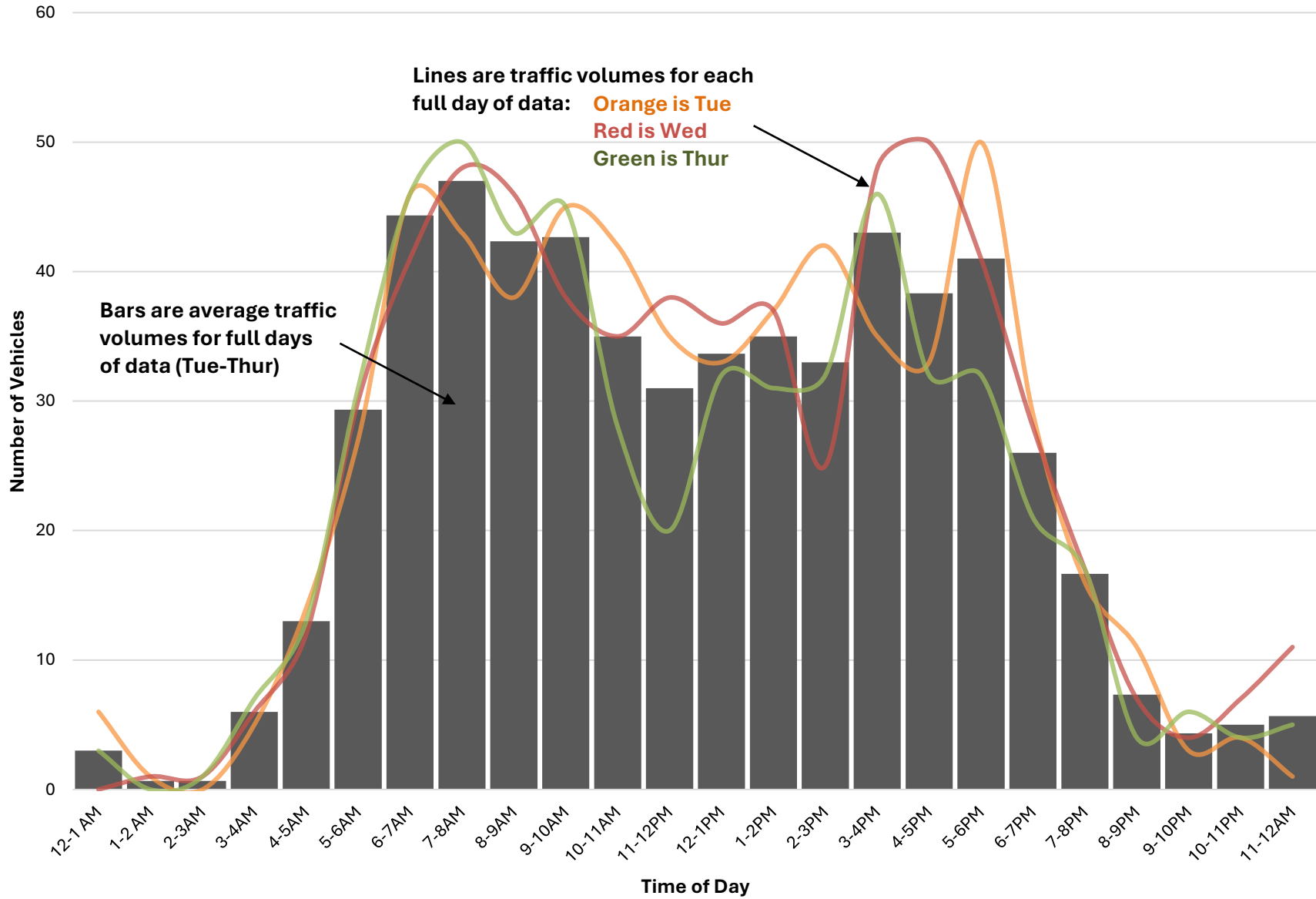

NH 107 (Catamount Rd) at Northwood TL (WB)

	Mon 7/28/2025	Tue 7/29/2025	Wed 7/30/2025	Thu 7/31/2025	Fri 8/1/2025	Full Day Avg (Tue-Thur)
12-1 AM	0	4	1	2	4	2
1-2 AM	0	3	2	2	2	2
2-3AM	0	1	0	0	1	0
3-4AM	0	1	1	2	2	1
4-5AM	0	2	3	2	4	2
5-6AM	0	10	11	10	9	10
6-7AM	0	20	16	18	20	18
7-8AM	0	27	33	30	21	30
8-9AM	0	25	31	24	22	27
9-10AM	0	31	33	30	31	31
10-11AM	0	22	32	34	32	29
11-12PM	0	29	27	39	0	32
12-1PM	0	38	35	30	0	34
1-2PM	30	33	30	38	0	34
2-3PM	34	58	50	24	0	44
3-4PM	62	63	69	66	0	66
4-5PM	76	53	64	66	0	61
5-6PM	59	61	62	50	0	58
6-7PM	41	30	36	38	0	35
7-8PM	16	24	28	29	0	27
8-9PM	26	23	19	15	0	19
9-10PM	12	15	15	12	0	14
10-11PM	4	8	2	4	0	5
11-12AM	5	2	3	3	0	3
	365	583	603	568	148	585

- The average peak volume is 66 vehicles occurring between 3-4PM
- The highest recorded peak volume was 76 vehicles on Mon between 4-5PM
- The Average Daily Traffic Volume is 585

Daily Traffic Profile at NH 107 (Catamount Rd) at Northwood TL (WB)

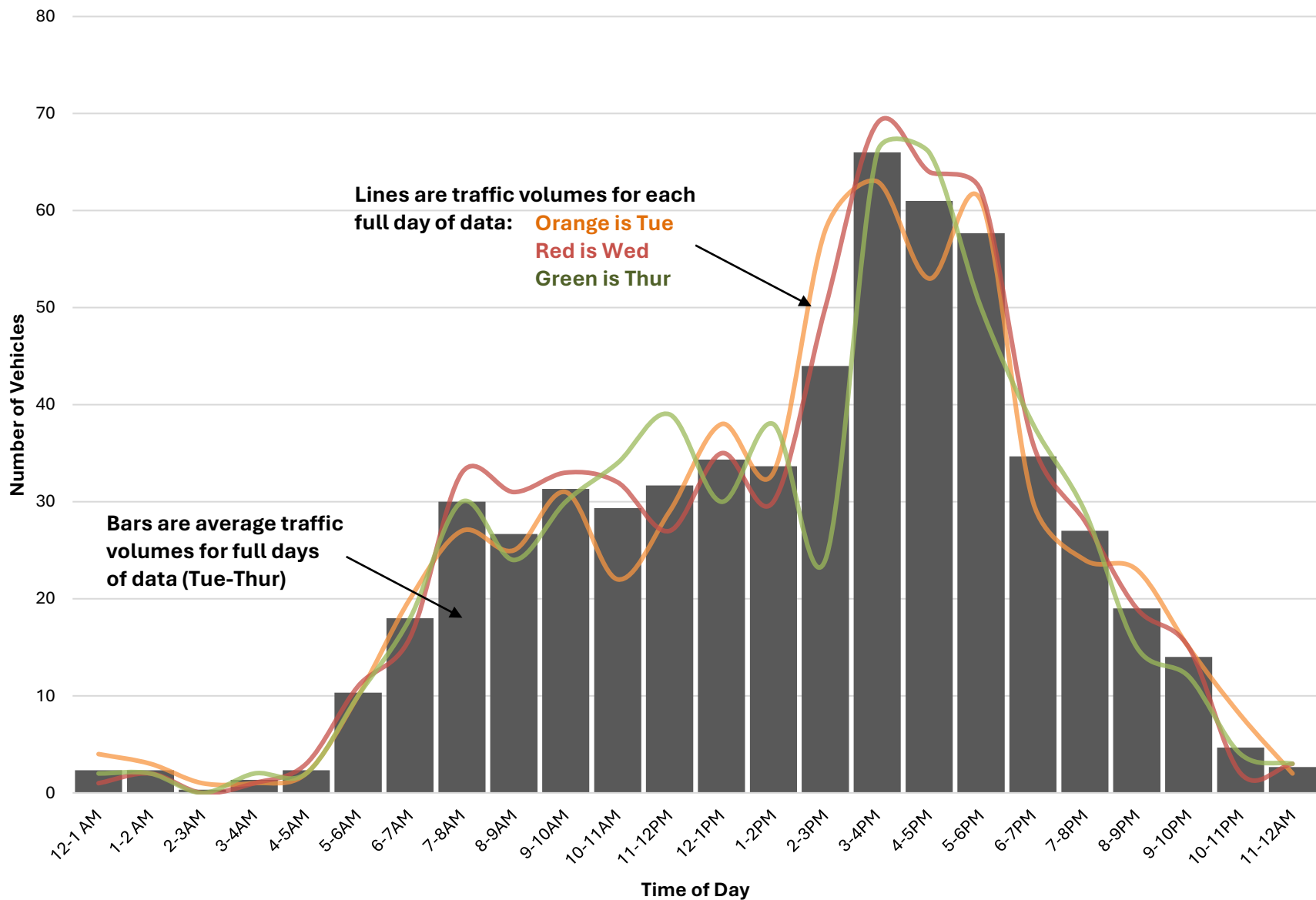

NH 107 (Catamount Rd) E. of Winant Rd (both ways)

	Mon 5/5/2025	Tue 5/6/2025	Wed 5/7/2025	Thu 5/8/2025	Fri 5/9/2025	Full Day Avg (Tue-Thur)
12-1 AM	0	3	4	4	3	4
1-2 AM	0	0	1	0	1	0
2-3AM	0	1	2	2	2	2
3-4AM	0	5	7	5	9	6
4-5AM	0	12	10	9	12	10
5-6AM	0	44	48	49	42	47
6-7AM	0	96	83	92	82	90
7-8AM	0	136	131	124	125	130
8-9AM	0	63	69	90	79	74
9-10AM	0	82	69	77	92	76
10-11AM	0	59	64	88	0	70
11-12PM	0	79	75	88	0	81
12-1PM	0	74	105	89	0	89
1-2PM	52	67	74	92	0	78
2-3PM	107	101	101	130	0	111
3-4PM	134	138	129	137	0	135
4-5PM	119	135	144	161	0	147
5-6PM	117	94	114	127	0	112
6-7PM	81	74	96	109	0	93
7-8PM	46	65	69	66	0	67
8-9PM	35	35	34	48	0	39
9-10PM	23	16	31	31	0	26
10-11PM	14	8	20	22	0	17
11-12AM	8	7	8	9	0	8
	736	1,394	1,488	1,649	447	1,510

- The average peak volume is 147 vehicles occurring between 4-5PM
- The highest recorded peak volume was 161 vehicles on Thu between 4-5PM
- The Average Daily Traffic Volume is 1,510

Daily Traffic Profile at NH 107 (Catamount Rd) E. of Winant Rd (both ways)

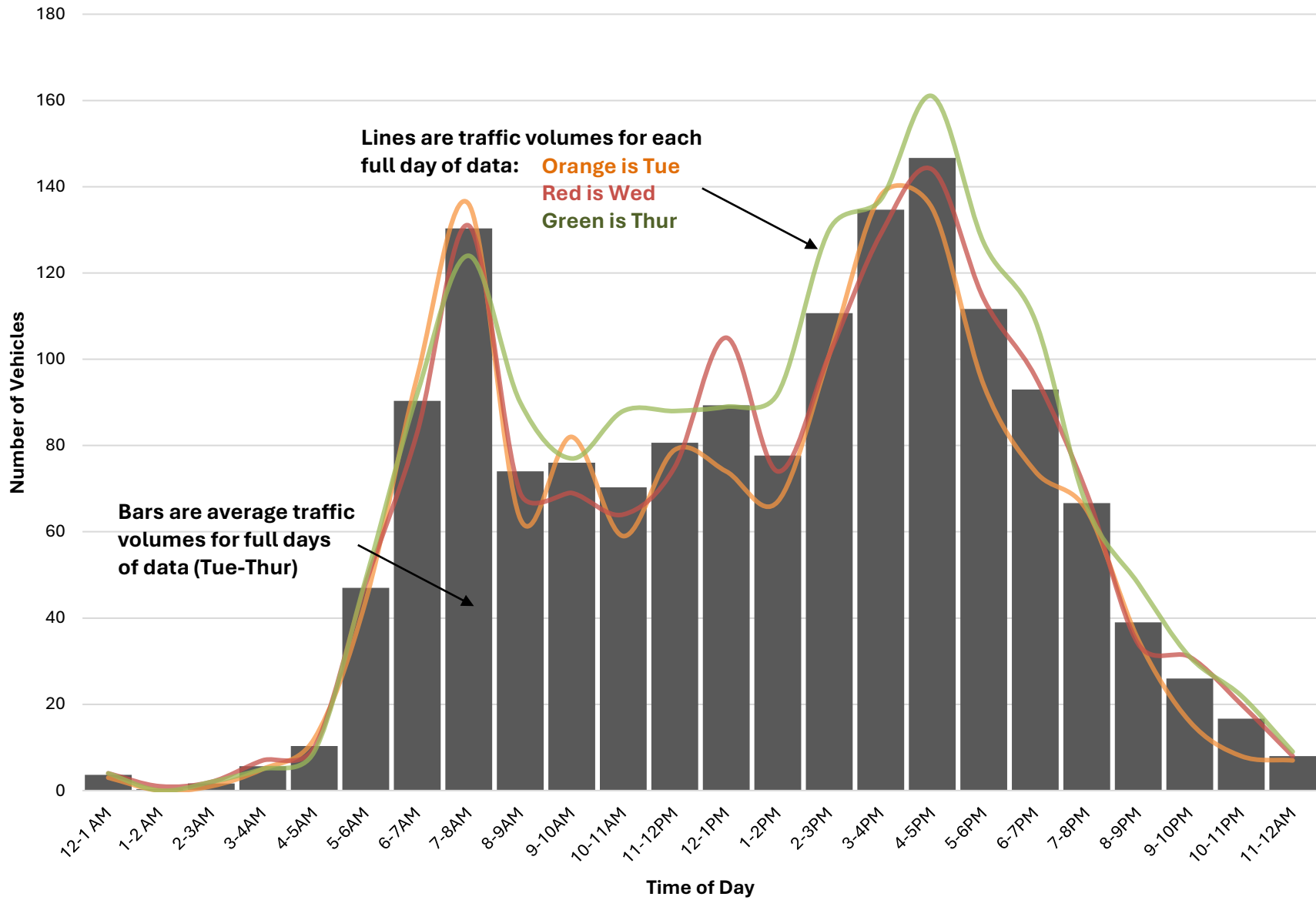

NH 107 (Catamount Rd) E. of Winant Rd (EB)

	Mon 5/5/2025	Tue 5/6/2025	Wed 5/7/2025	Thu 5/8/2025	Fri 5/9/2025	Full Day Avg (Tue-Thur)
12-1 AM	0	0	1	3	0	1
1-2 AM	0	0	0	0	0	0
2-3AM	0	0	1	1	1	1
3-4AM	0	3	6	4	7	4
4-5AM	0	5	4	3	3	4
5-6AM	0	25	25	28	21	26
6-7AM	0	50	37	41	36	43
7-8AM	0	59	52	49	54	53
8-9AM	0	23	37	36	33	32
9-10AM	0	47	34	33	39	38
10-11AM	0	23	27	39	0	30
11-12PM	0	30	32	48	0	37
12-1PM	0	41	54	45	0	47
1-2PM	25	34	36	49	0	40
2-3PM	62	56	52	66	0	58
3-4PM	59	64	58	69	0	64
4-5PM	58	67	64	78	0	70
5-6PM	60	48	59	59	0	55
6-7PM	37	42	58	60	0	53
7-8PM	28	35	37	35	0	36
8-9PM	17	15	18	24	0	19
9-10PM	14	10	19	12	0	14
10-11PM	4	4	10	12	0	9
11-12AM	3	4	4	4	0	4
	367	685	725	798	194	736

- The average peak volume is 70 vehicles occurring between 4-5PM
- The highest recorded peak volume was 78 vehicles on Thu between 4-5PM
- The Average Daily Traffic Volume is 736

Daily Traffic Profile at NH 107 (Catamount Rd) E. of Winant Rd (EB)

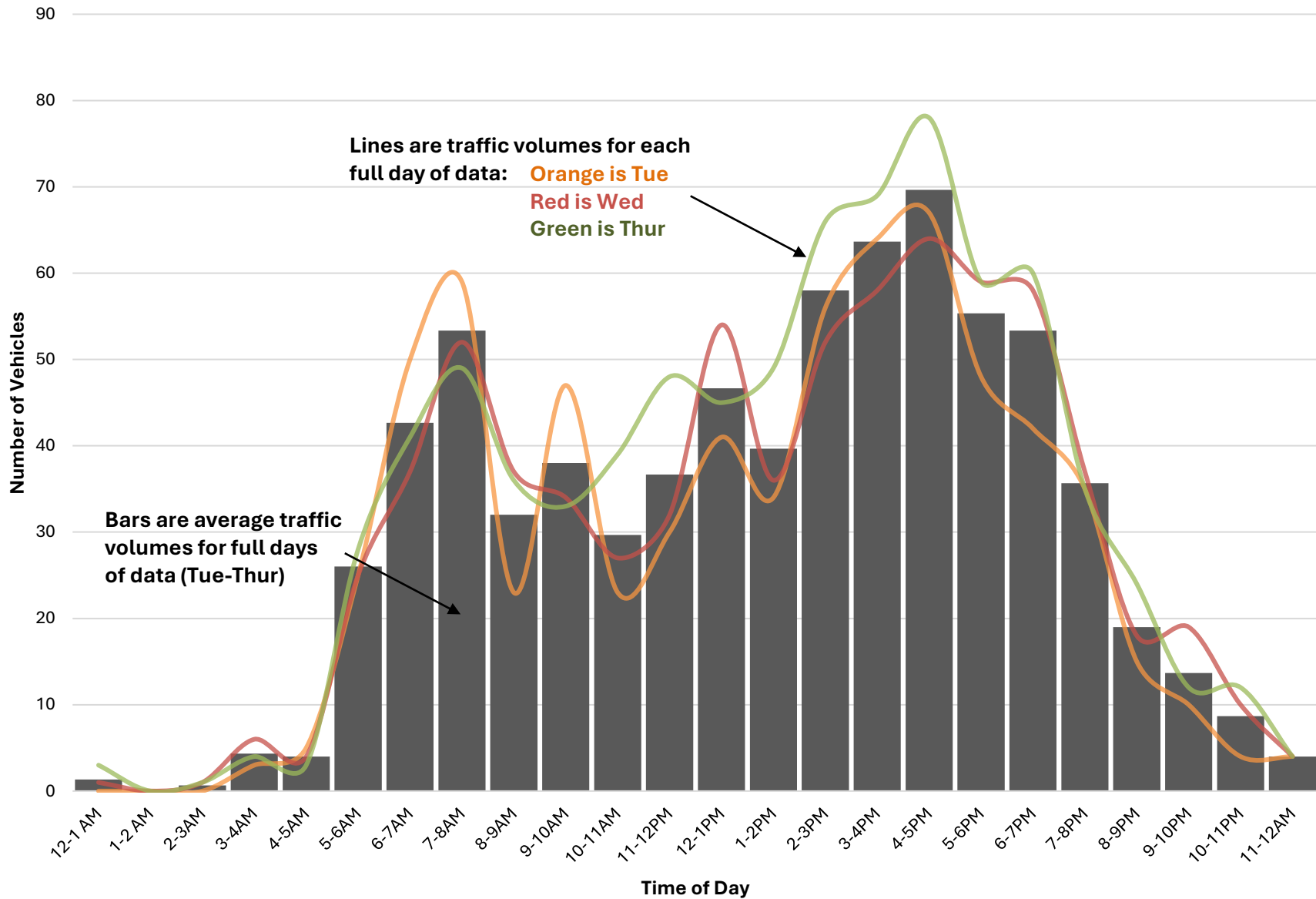

NH 107 (Catamount Rd) E. of Winant Rd (WB)

	Mon 5/5/2025	Tue 5/6/2025	Wed 5/7/2025	Thu 5/8/2025	Fri 5/9/2025	Full Day Avg (Tue-Thur)
12-1 AM	0	3	3	1	3	2
1-2 AM	0	0	1	0	1	0
2-3AM	0	1	1	1	1	1
3-4AM	0	2	1	1	2	1
4-5AM	0	7	6	6	9	6
5-6AM	0	19	23	21	21	21
6-7AM	0	46	46	51	46	48
7-8AM	0	77	79	75	71	77
8-9AM	0	40	32	54	46	42
9-10AM	0	35	35	44	53	38
10-11AM	0	36	37	49	0	41
11-12PM	0	49	43	40	0	44
12-1PM	0	33	51	44	0	43
1-2PM	27	33	38	43	0	38
2-3PM	45	45	49	64	0	53
3-4PM	75	74	71	68	0	71
4-5PM	61	68	80	83	0	77
5-6PM	57	46	55	68	0	56
6-7PM	44	32	38	49	0	40
7-8PM	18	30	32	31	0	31
8-9PM	18	20	16	24	0	20
9-10PM	9	6	12	19	0	12
10-11PM	10	4	10	10	0	8
11-12AM	5	3	4	5	0	4
	369	709	763	851	253	774

- The average peak volume is 77 vehicles occurring between 7-8AM
- The highest recorded peak volume was 83 vehicles on Thu between 4-5PM
- The Average Daily Traffic Volume is 774

Daily Traffic Profile at NH 107 (Catamount Rd) E. of Winant Rd (WB)

