

Borough Rd E. of NH 106 (Sheep Davis Rd)

	Mon 9/22/2025	Tue 9/23/2025	Wed 9/24/2025	Thu 9/25/2025	Fri 9/26/2025	Full Day Avg (Tue-Thur)
12-1 AM	0	6	1	4	5	4
1-2 AM	0	2	2	2	1	2
2-3AM	0	4	8	4	4	5
3-4AM	0	11	10	4	6	8
4-5AM	0	19	28	22	26	23
5-6AM	0	42	35	34	26	37
6-7AM	0	102	107	90	87	100
7-8AM	0	160	161	150	170	157
8-9AM	0	117	129	108	109	118
9-10AM	0	92	120	109	125	107
10-11AM	0	111	90	90	119	97
11-12PM	0	123	125	112	90	120
12-1PM	156	128	119	102	0	116
1-2PM	140	133	136	107	0	125
2-3PM	162	132	141	147	0	140
3-4PM	160	156	163	188	0	169
4-5PM	185	173	183	159	0	172
5-6PM	173	160	150	167	0	159
6-7PM	116	100	110	90	0	100
7-8PM	60	60	50	61	0	57
8-9PM	44	32	66	39	0	46
9-10PM	20	21	21	38	0	27
10-11PM	15	14	15	10	0	13
11-12AM	4	3	4	3	0	3
	1,235	1,901	1,974	1,840	768	1,905

- The average peak volume is 172 vehicles occurring between 4-5PM
- The highest recorded peak volume was 188 vehicles on Thu between 3-4PM
- The Average Daily Traffic Volume is 1,905

Daily Traffic Profile at Borough Rd E. of NH 106 (Sheep Davis Rd)

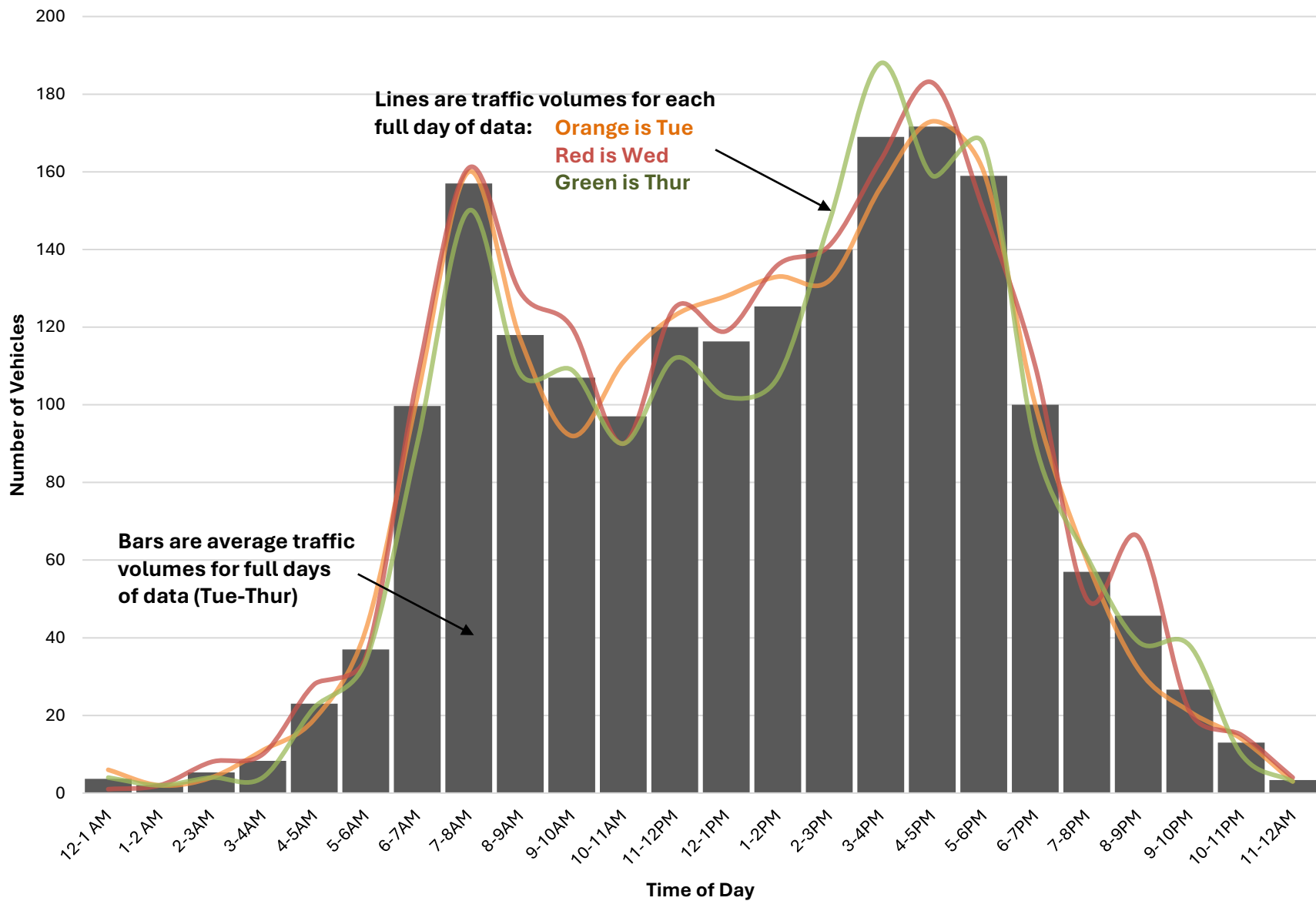

Buck St E. of US 3 (Pembroke St)

	Mon 6/16/2025	Tue 6/17/2025	Wed 6/18/2025	Thu 6/19/2025	Fri 6/20/2025	Full Day Avg (Tue-Thur)
12-1 AM	0	4	3	9	10	5
1-2 AM	0	1	2	5	3	3
2-3AM	0	2	0	0	1	1
3-4AM	0	5	3	6	4	5
4-5AM	0	6	7	6	10	6
5-6AM	0	33	29	26	19	29
6-7AM	0	71	61	46	53	59
7-8AM	0	137	133	115	99	128
8-9AM	0	75	69	70	92	71
9-10AM	0	74	88	90	106	84
10-11AM	0	78	86	70	96	78
11-12PM	0	62	92	101	119	85
12-1PM	0	89	87	106	0	94
1-2PM	0	96	107	109	0	104
2-3PM	47	111	91	103	0	102
3-4PM	135	116	124	122	0	121
4-5PM	147	142	150	150	0	147
5-6PM	168	133	129	127	0	130
6-7PM	110	109	119	136	0	121
7-8PM	89	47	79	96	0	74
8-9PM	49	52	70	80	0	67
9-10PM	35	26	40	51	0	39
10-11PM	12	17	23	28	0	23
11-12AM	10	14	11	9	0	11
	802	1,500	1,603	1,661	612	1,588

- The average peak volume is 147 vehicles occurring between 4-5PM
- The highest recorded peak volume was 168 vehicles on Mon between 5-6PM
- The Average Daily Traffic Volume is 1,588

Daily Traffic Profile at Buck St E. of US 3 (Pembroke St)

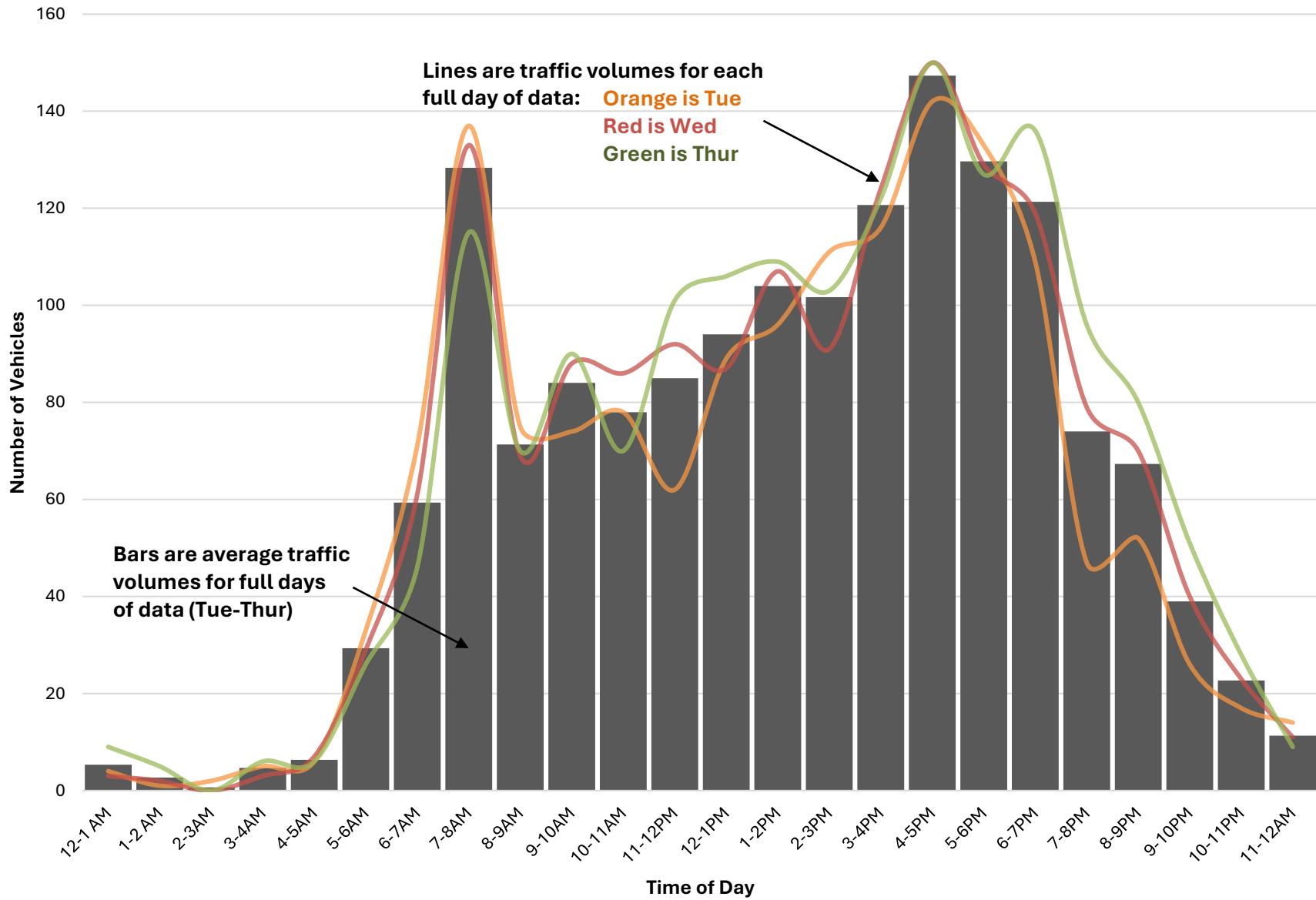

Buck St W. of Academy Rd

	Mon 6/16/2025	Tue 6/17/2025	Wed 6/18/2025	Thu 6/19/2025	Fri 6/20/2025	Full Day Avg (Tue-Thur)
12-1 AM	0	7	7	9	10	8
1-2 AM	0	2	3	2	3	2
2-3AM	0	5	3	3	5	4
3-4AM	0	4	7	7	7	6
4-5AM	0	23	14	20	18	19
5-6AM	0	64	57	44	43	55
6-7AM	0	155	125	129	110	136
7-8AM	0	374	357	304	200	345
8-9AM	0	151	157	144	158	151
9-10AM	0	124	142	172	162	146
10-11AM	0	115	178	171	170	155
11-12PM	0	123	196	232	127	184
12-1PM	0	149	153	169	0	157
1-2PM	0	139	159	173	1	157
2-3PM	256	294	181	188	0	221
3-4PM	267	202	207	222	0	210
4-5PM	246	225	238	256	0	240
5-6PM	270	251	220	301	0	257
6-7PM	174	142	161	168	0	157
7-8PM	155	99	119	173	0	130
8-9PM	91	74	108	132	0	105
9-10PM	71	51	64	89	0	68
10-11PM	34	30	34	48	0	37
11-12AM	16	11	23	24	0	19
	1,580	2,814	2,913	3,180	1,014	2,969

- The average peak volume is 345 vehicles occurring between 7-8AM
- The highest recorded peak volume was 374 vehicles on Tue between 7-8AM
- The Average Daily Traffic Volume is 2,969

Daily Traffic Profile at Buck St W. of Academy Rd

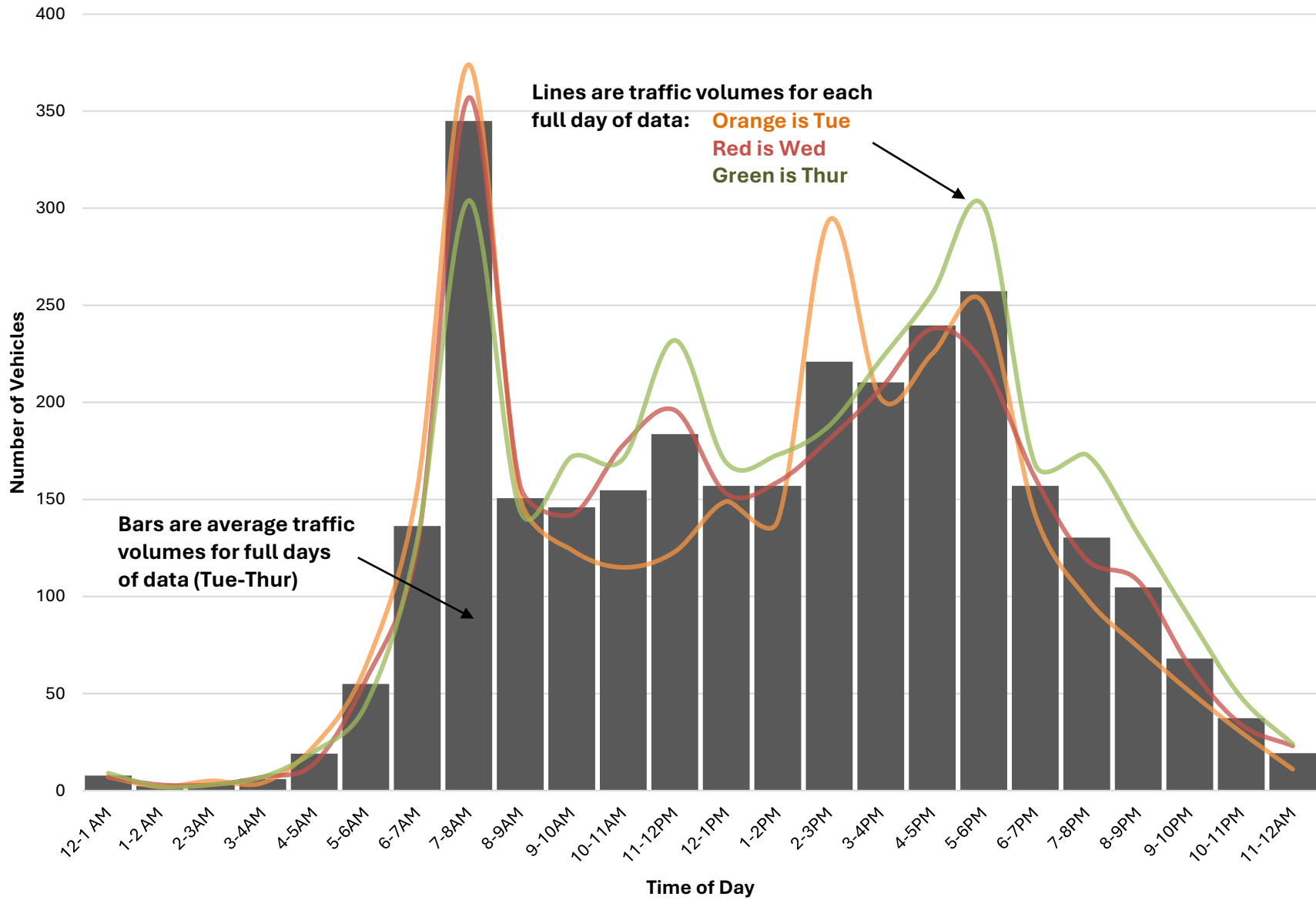

Commerce Way E. of NH 106

	Mon 9/22/2025	Tue 9/23/2025	Wed 9/24/2025	Thu 9/25/2025	Full Day Avg (Tue-Wed)
12-1 AM	0	2	0	0	1
1-2 AM	0	1	0	0	1
2-3AM	0	1	1	2	1
3-4AM	0	9	3	4	6
4-5AM	0	2	4	9	3
5-6AM	0	10	5	15	8
6-7AM	0	33	34	34	34
7-8AM	0	42	59	33	51
8-9AM	0	42	37	33	40
9-10AM	0	42	43	31	43
10-11AM	0	28	17	20	23
11-12PM	0	33	36	16	35
12-1PM	26	36	52	23	44
1-2PM	44	50	47	21	49
2-3PM	42	34	36	15	35
3-4PM	62	54	48	0	51
4-5PM	34	34	57	0	46
5-6PM	49	32	32	0	32
6-7PM	46	42	30	0	36
7-8PM	8	10	8	0	9
8-9PM	2	3	8	0	6
9-10PM	1	2	2	0	2
10-11PM	1	3	0	0	2
11-12AM	0	1	3	0	2
	315	546	562	256	554

- The average peak volume is 51 vehicles occurring between 3-4PM
- The highest recorded peak volume was 62 vehicles on Mon between 3-4PM
- The Average Daily Traffic Volume is 554

Daily Traffic Profile at Commerce Way E. of NH 106

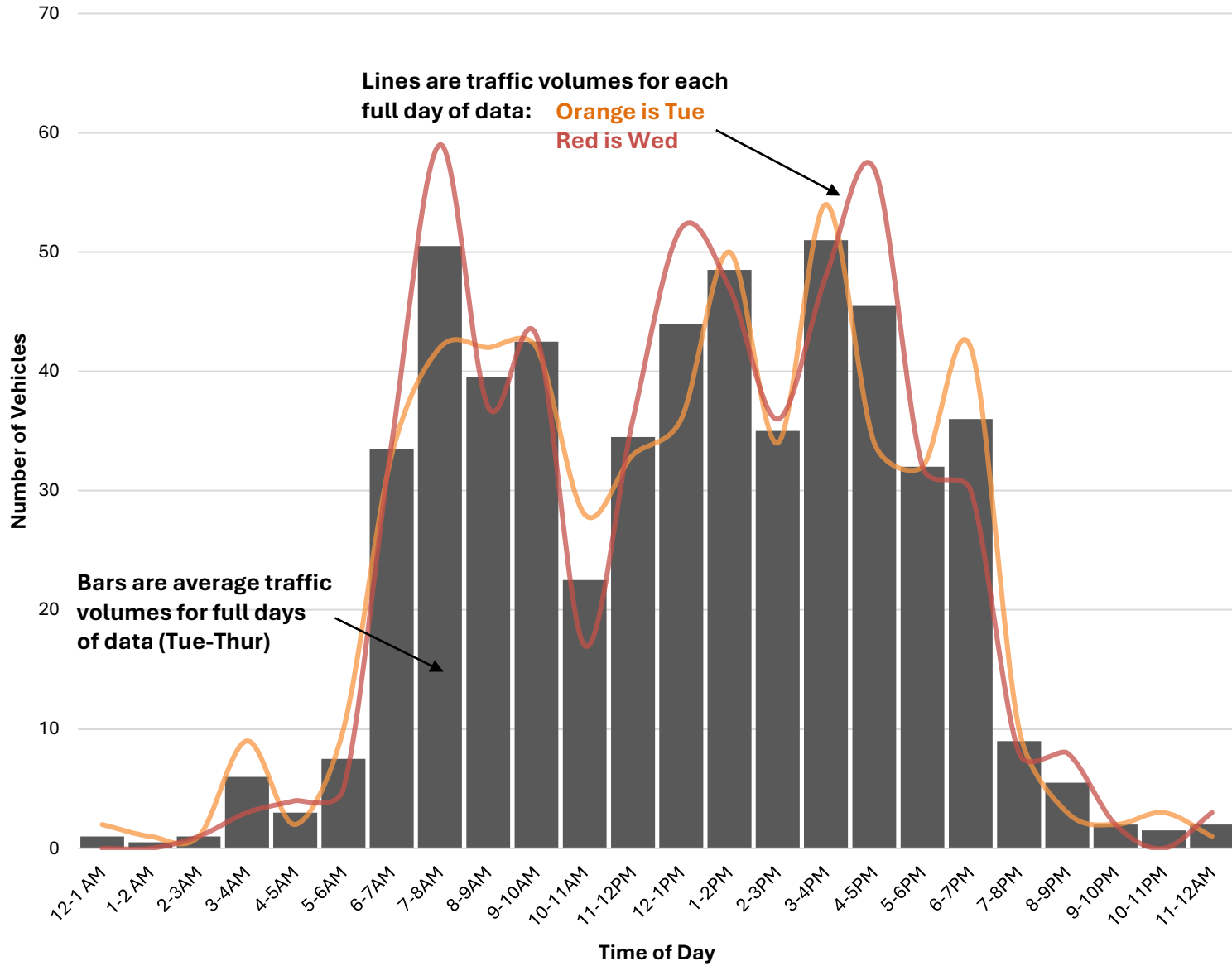

Cooperative Way W. of US 3 (Pembroke St)

	Mon 10/27/2025	Tue 10/28/2025	Wed 10/29/2025	Thu 10/30/2025	Fri 10/31/2025	Full Day Avg (Tue-Thur)
12-1 AM	0	7	8	15	5	10
1-2 AM	0	8	14	9	10	10
2-3AM	0	24	21	27	30	24
3-4AM	0	52	40	37	29	43
4-5AM	0	13	23	26	23	21
5-6AM	0	23	24	13	14	20
6-7AM	0	38	34	36	21	36
7-8AM	0	41	50	49	42	47
8-9AM	0	21	27	14	25	21
9-10AM	0	30	38	28	32	32
10-11AM	0	20	34	22	26	25
11-12PM	42	49	44	43	21	45
12-1PM	43	44	30	35	0	36
1-2PM	40	36	37	31	0	35
2-3PM	21	27	31	27	0	28
3-4PM	27	25	28	27	0	27
4-5PM	44	63	51	58	0	57
5-6PM	33	45	31	32	0	36
6-7PM	39	29	53	49	0	44
7-8PM	10	22	23	20	0	22
8-9PM	50	50	65	43	0	53
9-10PM	5	5	51	9	0	22
10-11PM	36	33	10	28	0	24
11-12AM	13	11	5	15	0	10
	403	716	772	693	278	727

- The average peak volume is 57 vehicles occurring between 4-5PM
- The highest recorded peak volume was 65 vehicles on Wed between 8-9PM
- The Average Daily Traffic Volume is 727

Daily Traffic Profile at Cooperative Way W. of US 3 (Pembroke St)

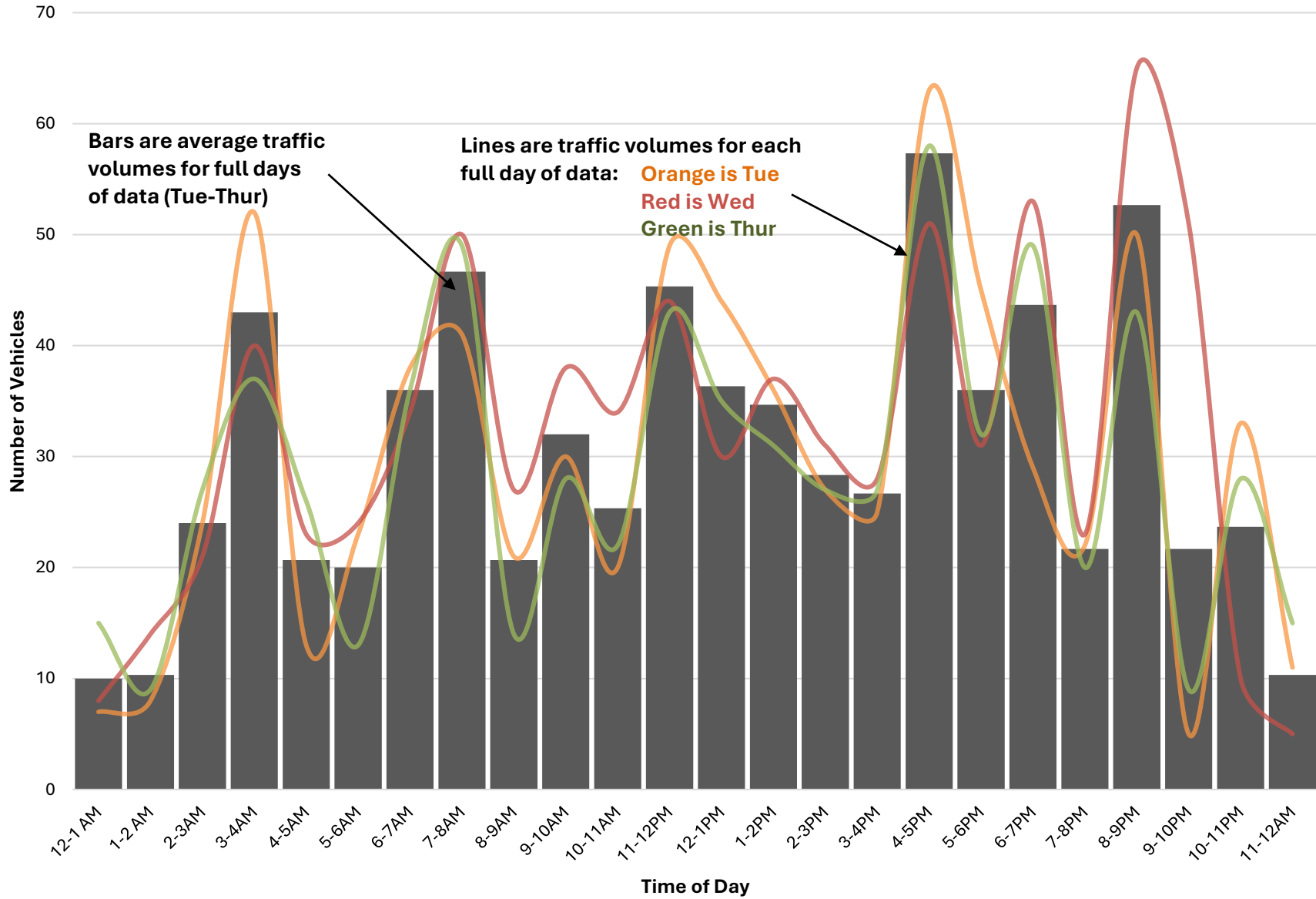

Kline Way W. of US 3 (Pembroke St)

	Mon 10/27/2025	Tue 10/28/2025	Wed 10/29/2025	Thu 10/30/2025	Fri 10/31/2025	Full Day Avg (Tue-Thur)
12-1 AM	0	6	4	5	10	5
1-2 AM	0	7	11	19	17	12
2-3AM	0	25	27	22	38	25
3-4AM	0	64	56	66	70	62
4-5AM	0	66	48	51	37	55
5-6AM	0	19	53	37	12	36
6-7AM	0	39	25	31	8	32
7-8AM	0	80	85	83	9	83
8-9AM	0	67	37	59	6	54
9-10AM	0	44	55	70	9	56
10-11AM	0	53	33	19	1	35
11-12PM	44	62	51	69	6	61
12-1PM	76	75	68	80	0	74
1-2PM	53	45	59	76	0	60
2-3PM	63	63	59	60	0	61
3-4PM	45	44	47	64	0	52
4-5PM	66	87	80	69	0	79
5-6PM	58	63	61	59	0	61
6-7PM	37	37	36	35	0	36
7-8PM	11	16	15	25	0	19
8-9PM	20	14	42	24	0	27
9-10PM	10	6	19	5	0	10
10-11PM	29	33	13	28	0	25
11-12AM	11	11	3	19	0	11
	523	1,026	987	1,075	223	1,029

- The average peak volume is 83 vehicles occurring between 7-8AM
- The highest recorded peak volume was 87 vehicles on Tue between 4-5PM
- The Average Daily Traffic Volume is 1,029

Daily Traffic Profile at Kline Way W. of US 3 (Pembroke St)

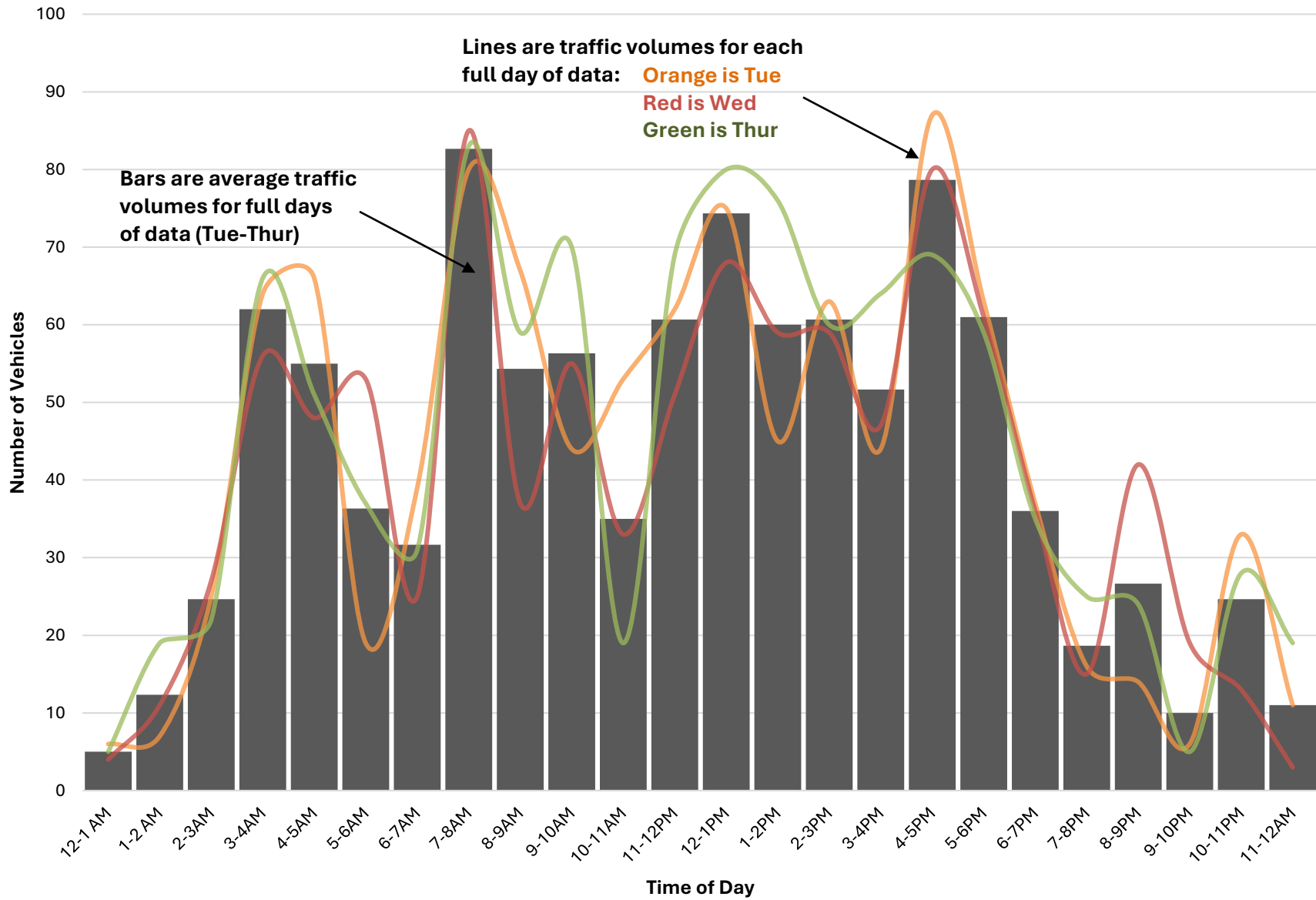

Nadine Rd N. of Micol Rd

	Mon 10/27/2025	Tue 10/28/2025	Wed 10/29/2025	Thu 10/30/2025	Fri 10/31/2025	Full Day Avg (Tue-Thur)
12-1 AM	0	1	1	5	1	2
1-2 AM	0	0	0	0	0	0
2-3AM	0	1	0	0	1	0
3-4AM	0	1	1	2	1	1
4-5AM	0	5	5	11	4	7
5-6AM	0	6	1	4	3	4
6-7AM	0	17	29	23	21	23
7-8AM	0	61	33	53	38	49
8-9AM	0	27	33	36	34	32
9-10AM	0	25	30	36	25	30
10-11AM	0	18	32	39	38	30
11-12PM	20	24	39	30	39	31
12-1PM	24	24	30	28	1	27
1-2PM	31	43	30	46	0	40
2-3PM	34	43	42	58	3	48
3-4PM	53	37	48	44	0	43
4-5PM	54	63	73	74	0	70
5-6PM	45	50	62	54	0	55
6-7PM	45	49	56	36	0	47
7-8PM	15	37	34	30	0	34
8-9PM	17	20	24	29	0	24
9-10PM	10	9	9	14	0	11
10-11PM	2	9	13	4	0	9
11-12AM	2	0	2	2	0	1
	352	570	627	658	209	618

- The average peak volume is 70 vehicles occurring between 4-5PM
- The highest recorded peak volume was 74 vehicles on Thu between 4-5PM
- The Average Daily Traffic Volume is 618

Daily Traffic Profile at Nadine Rd N. of Micol Rd

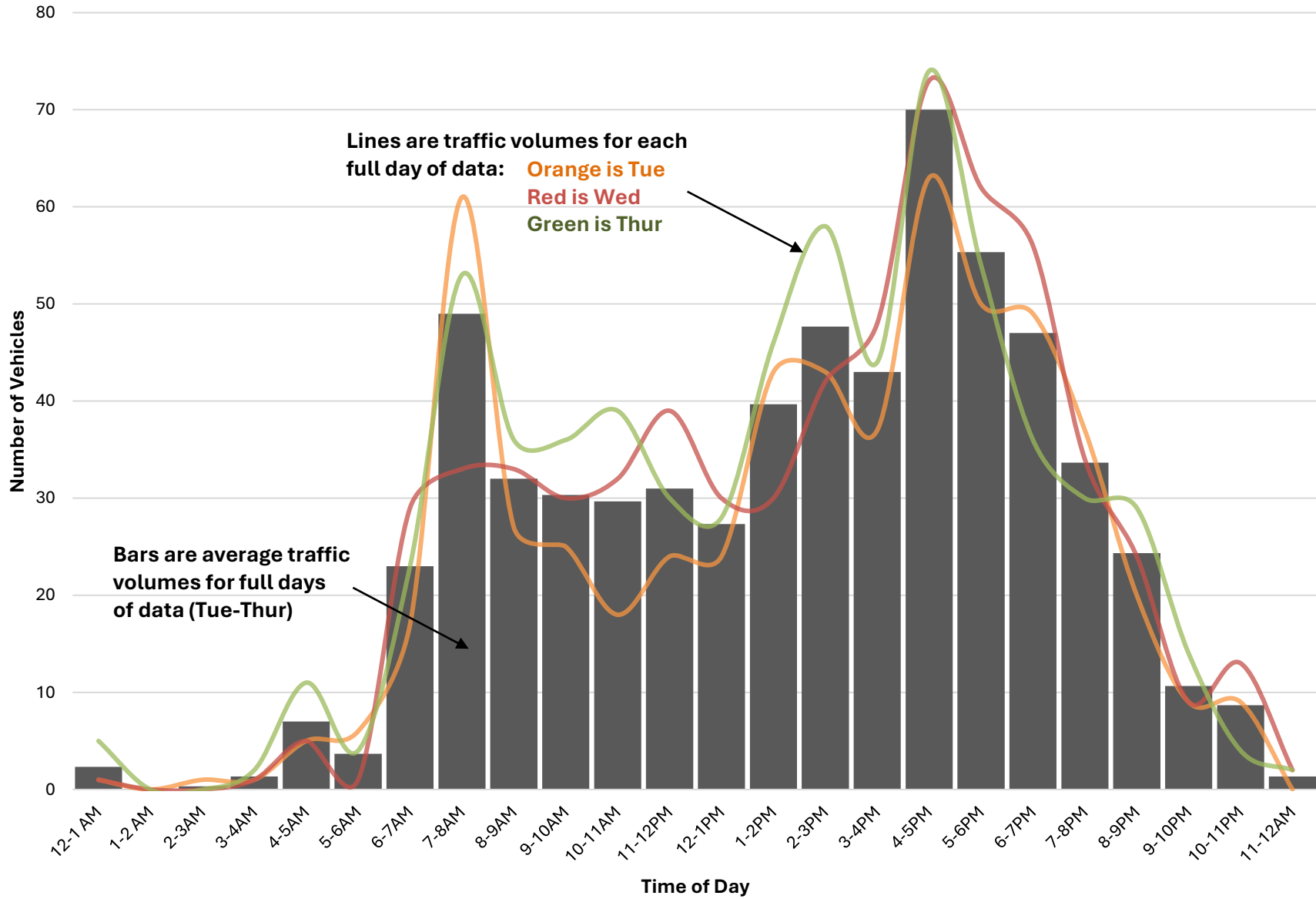

Nadine Rd S. of Whittemore Rd

	Mon 10/27/2025	Tue 10/28/2025	Wed 10/29/2025	Thu 10/30/2025	Fri 10/31/2025	Full Day Avg (Tue-Thur)
12-1 AM	0	1	1	1	1	1
1-2 AM	0	0	0	0	0	0
2-3AM	0	1	0	1	1	1
3-4AM	0	2	1	2	1	2
4-5AM	0	2	4	4	4	3
5-6AM	0	3	3	2	3	3
6-7AM	0	11	17	21	14	16
7-8AM	0	37	31	37	30	35
8-9AM	0	18	24	21	28	21
9-10AM	0	10	20	16	18	15
10-11AM	0	12	19	21	20	17
11-12PM	26	14	17	14	23	15
12-1PM	13	15	15	23	0	18
1-2PM	19	23	19	31	0	24
2-3PM	28	31	30	35	0	32
3-4PM	32	24	21	34	0	26
4-5PM	40	46	60	61	0	56
5-6PM	35	37	43	30	0	37
6-7PM	19	26	25	19	0	23
7-8PM	5	14	18	15	0	16
8-9PM	10	7	8	13	0	9
9-10PM	7	4	9	10	0	8
10-11PM	2	2	2	3	0	2
11-12AM	0	0	2	0	0	1
	236	340	389	414	143	381

- The average peak volume is 56 vehicles occurring between 4-5PM
- The highest recorded peak volume was 61 vehicles on Thu between 4-5PM
- The Average Daily Traffic Volume is 381

Daily Traffic Profile at Nadine Rd S. of Whittemore Rd

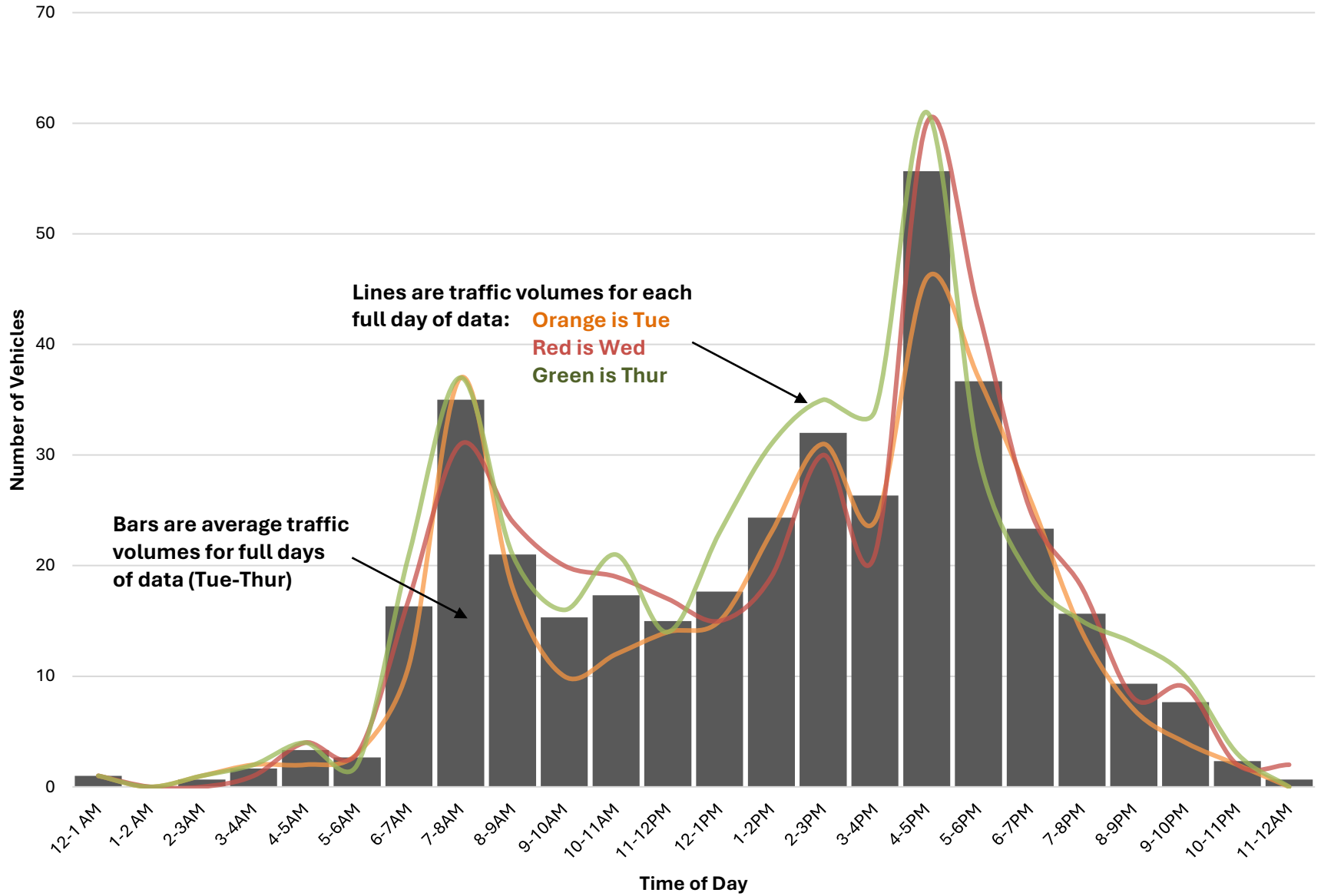

NH 106 (Sheep Davis Rd) at Concord TL (both ways)

	Mon 5/27/25	Tue 5/28/25	Wed 5/29/25	Thur 5/30/25	Full Day Avg (Tue-Wed)
12-1 AM	0	20	16	25	18
1-2 AM	0	16	12	14	14
2-3AM	0	14	24	25	19
3-4AM	0	38	37	36	38
4-5AM	0	81	78	74	80
5-6AM	0	170	155	148	163
6-7AM	0	375	372	360	374
7-8AM	0	705	732	748	719
8-9AM	0	688	688	495	688
9-10AM	0	647	580	0	614
10-11AM	0	654	692	0	673
11-12PM	0	811	793	0	802
12-1PM	0	791	877	0	834
1-2PM	356	790	801	0	796
2-3PM	780	826	865	0	846
3-4PM	1,047	1,002	1,072	0	1,037
4-5PM	1,047	1,009	1,002	0	1,006
5-6PM	842	851	834	0	843
6-7PM	529	522	513	0	518
7-8PM	381	376	369	0	373
8-9PM	270	264	263	0	264
9-10PM	141	176	177	0	177
10-11PM	61	69	80	0	75
11-12AM	39	34	60	0	47
	5,493	10,929	11,092	1,925	11,011

- The average peak volume is 1037 vehicles occurring between 3-4PM
- The highest recorded peak volume was 1072 vehicles on Wed between 3-4PM
- The Average Daily Traffic Volume is 11,011

Daily Traffic Profile at NH 106 (Sheep Davis Rd) at Concord TL (both ways)

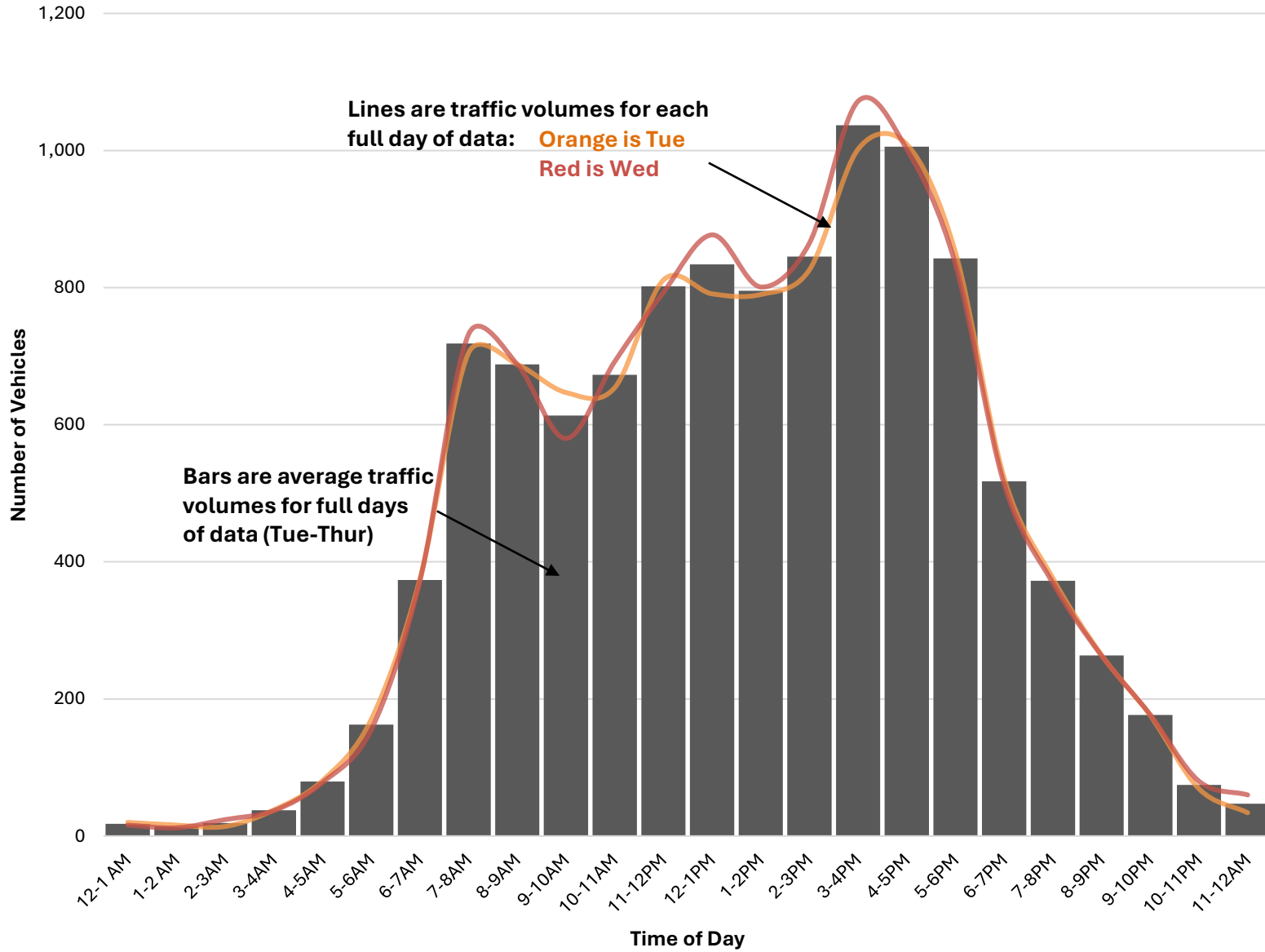

NH 106 (Sheep Davis Rd) at Concord TL (NB)

	Mon 5/27/25	Tue 5/28/25	Wed 5/29/25	Thur 5/30/25	Full Day Avg (Tue-Wed)
12-1 AM	0	10	7	5	9
1-2 AM	0	8	5	7	7
2-3AM	0	6	14	9	10
3-4AM	0	18	19	18	19
4-5AM	0	33	22	26	28
5-6AM	0	70	68	58	69
6-7AM	0	173	181	173	177
7-8AM	0	264	332	339	298
8-9AM	0	353	346	249	350
9-10AM	0	333	314	0	324
10-11AM	0	331	353	0	342
11-12PM	0	420	398	0	409
12-1PM	0	393	404	0	399
1-2PM	156	376	391	0	384
2-3PM	386	414	439	0	427
3-4PM	533	521	538	0	530
4-5PM	514	477	482	0	480
5-6PM	403	435	417	0	426
6-7PM	281	242	263	0	253
7-8PM	177	173	161	0	167
8-9PM	135	137	128	0	133
9-10PM	58	78	80	0	79
10-11PM	28	29	24	0	27
11-12AM	17	20	18	0	19
	2,688	5,314	5,404	884	5,359

- The average peak volume is 530 vehicles occurring between 3-4PM

- The highest recorded peak volume was 538 vehicles on Wed between 3-4PM

- The Average Daily Traffic Volume is 5,359

Daily Traffic Profile at NH 106 (Sheep Davis Rd) at Concord TL (NB)

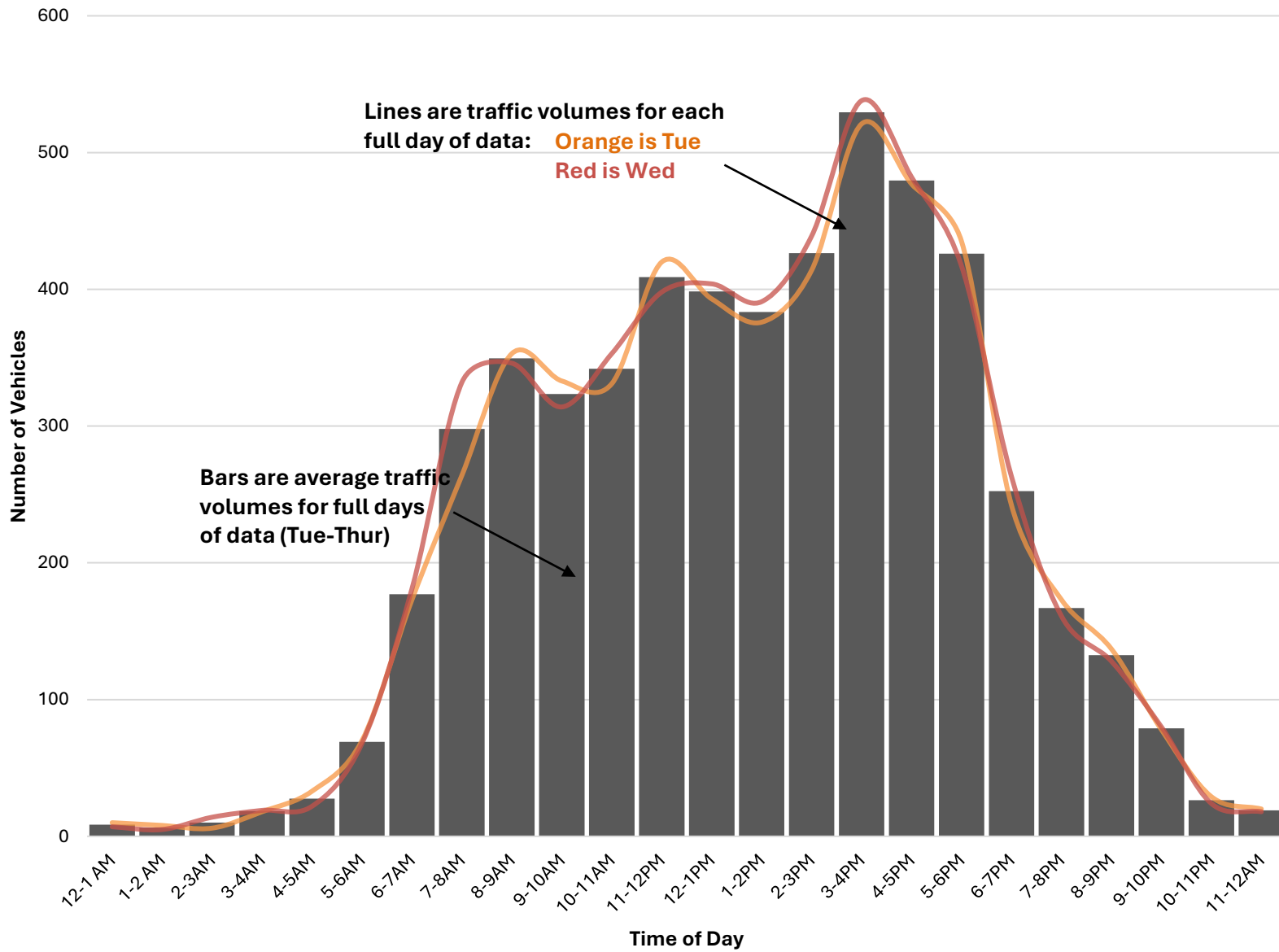

NH 106 (Sheep Davis Rd) at Concord TL (SB)

	Mon 5/27/25	Tue 5/28/25	Wed 5/29/25	Thur 5/30/25	Full Day Avg (Tue-Wed)
12-1 AM	0	10	9	20	10
1-2 AM	0	8	7	7	8
2-3AM	0	8	10	16	9
3-4AM	0	20	18	18	19
4-5AM	0	48	56	48	52
5-6AM	0	100	87	90	94
6-7AM	0	202	191	187	197
7-8AM	0	441	400	409	421
8-9AM	0	335	342	246	339
9-10AM	0	314	266	0	290
10-11AM	0	323	339	0	331
11-12PM	0	391	395	0	393
12-1PM	0	398	473	0	436
1-2PM	200	414	410	0	412
2-3PM	394	412	426	0	419
3-4PM	514	481	534	0	508
4-5PM	533	532	520	0	526
5-6PM	439	416	417	0	417
6-7PM	248	280	250	0	265
7-8PM	204	203	208	0	206
8-9PM	135	127	135	0	131
9-10PM	83	98	97	0	98
10-11PM	33	40	56	0	48
11-12AM	22	14	42	0	28
	2,805	5,615	5,688	1,041	5,652

- The average peak volume is 526 vehicles occurring between 4-5PM
- The highest recorded peak volume was 534 vehicles on Wed between 3-4PM
- The Average Daily Traffic Volume is 5,652

Daily Traffic Profile at NH 106 (Sheep Davis Rd) at Concord TL (SB)

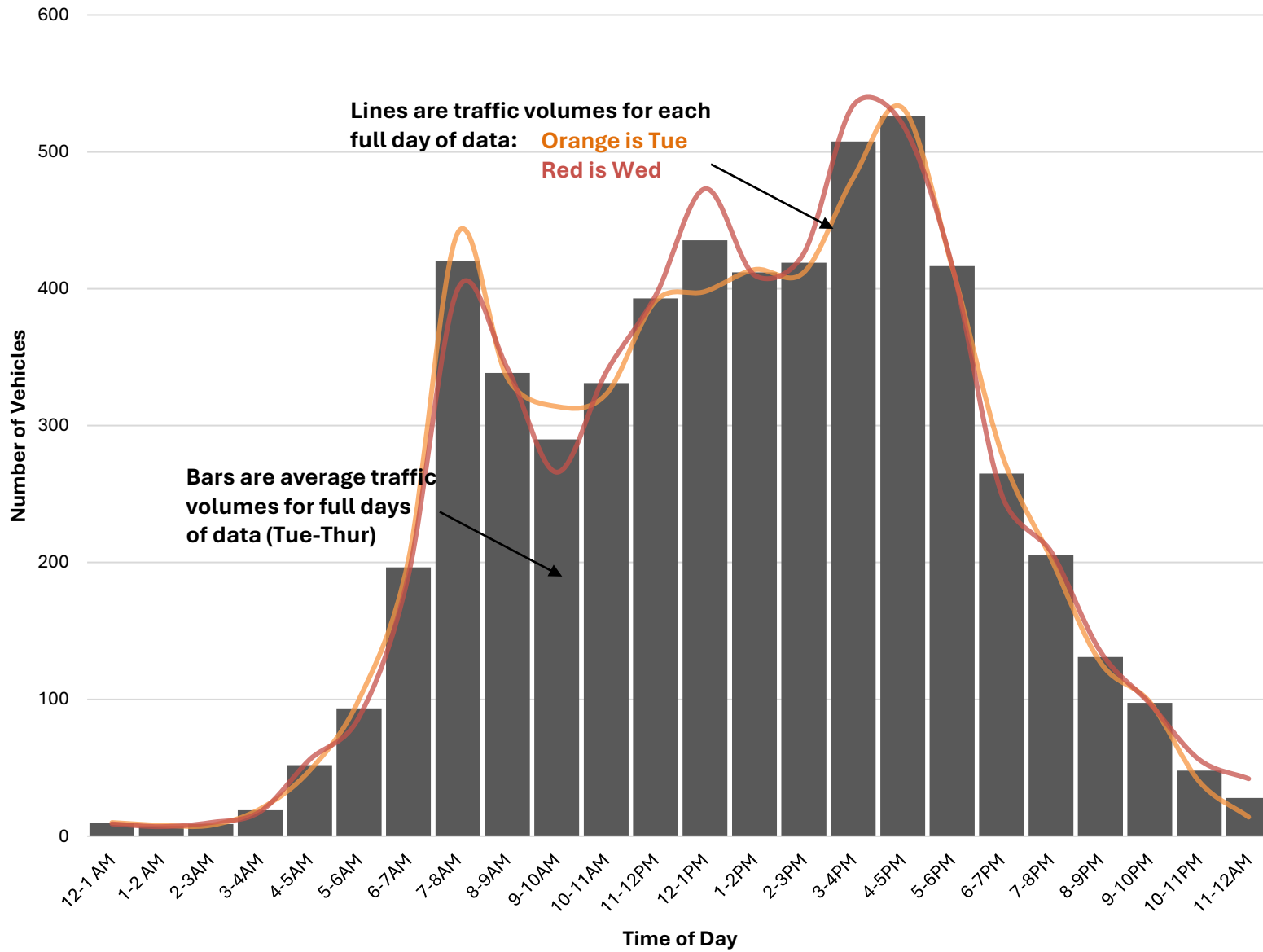

Riverwood Dr W. of NH 106 (Sheep Davis Rd)

	Mon 10/27/2025	Tue 10/28/2025	Wed 10/29/2025	Thu 10/30/2025	Fri 10/31/2025	Full Day Avg (Tue-Thur)
12-1 AM	0	0	1	1	1	1
1-2 AM	0	2	2	1	1	2
2-3AM	0	2	2	4	5	3
3-4AM	0	2	1	0	1	1
4-5AM	0	5	1	10	2	5
5-6AM	0	37	28	22	38	29
6-7AM	0	48	48	74	61	57
7-8AM	0	370	381	355	390	369
8-9AM	0	167	155	139	158	154
9-10AM	0	23	45	49	42	39
10-11AM	10	45	35	41	56	40
11-12PM	34	42	51	57	29	50
12-1PM	60	33	47	44	0	41
1-2PM	44	50	47	54	0	50
2-3PM	82	80	79	62	0	74
3-4PM	398	375	417	385	0	392
4-5PM	134	155	105	115	0	125
5-6PM	42	55	71	87	0	71
6-7PM	11	16	18	13	0	16
7-8PM	6	5	17	7	0	10
8-9PM	6	5	16	2	0	8
9-10PM	1	0	6	0	0	2
10-11PM	2	2	1	0	0	1
11-12AM	0	1	3	1	0	2
	830	1,520	1,577	1,523	784	1,540

- The average peak volume is 392 vehicles occurring between 3-4PM
- The highest recorded peak volume was 417 vehicles on Wed between 3-4PM
- The Average Daily Traffic Volume is 1,540

Daily Traffic Profile at Riverwood Dr W. of NH 106 (Sheep Davis Rd)

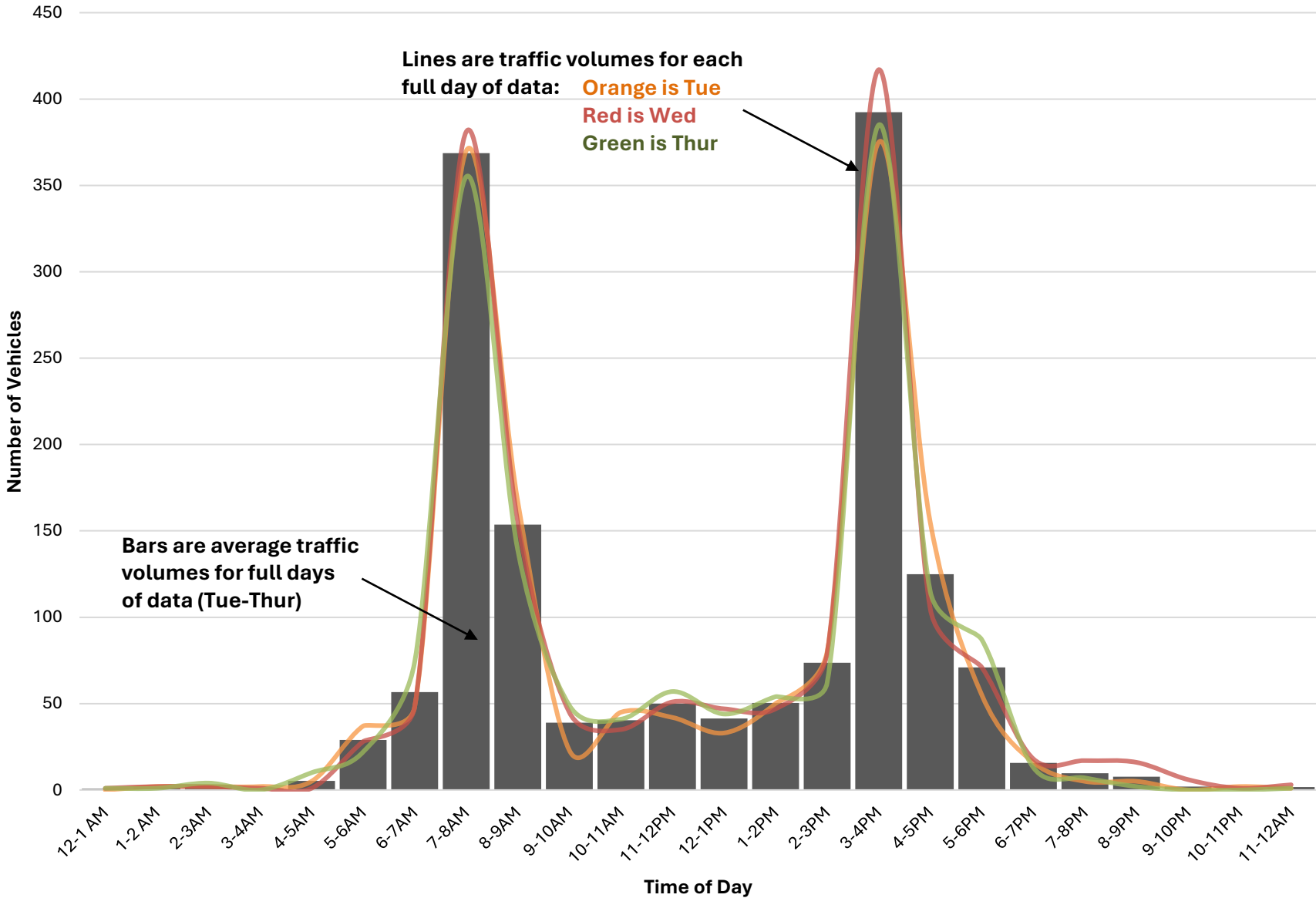

Whittemore Rd W. of US 3 (Pembroke St)

	Mon 6/16/2025	Tue 6/17/2025	Wed 6/18/2025	Thu 6/19/2025	Fri 6/20/2025	Full Day Avg (Tue-Thur)
12-1 AM	0	4	2	3	2	3
1-2 AM	0	2	3	1	0	2
2-3AM	0	0	1	3	4	1
3-4AM	0	1	4	2	4	2
4-5AM	0	21	18	16	16	18
5-6AM	0	23	29	30	30	27
6-7AM	0	73	72	74	77	73
7-8AM	0	131	238	143	117	171
8-9AM	0	108	97	100	97	102
9-10AM	0	89	70	108	112	89
10-11AM	0	85	77	121	109	94
11-12PM	0	102	80	148	151	110
12-1PM	0	124	89	128	106	114
1-2PM	0	85	88	134	0	102
2-3PM	0	232	150	161	0	181
3-4PM	0	155	203	236	0	198
4-5PM	132	209	185	220	0	205
5-6PM	190	198	134	307	0	213
6-7PM	141	162	115	162	0	146
7-8PM	131	87	122	188	0	132
8-9PM	94	69	79	204	0	117
9-10PM	54	30	50	112	0	64
10-11PM	11	12	19	35	0	22
11-12AM	18	7	3	17	0	9
	771	2,009	1,928	2,653	825	2,197

- The average peak volume is 213 vehicles occurring between 5-6PM
- The highest recorded peak volume was 307 vehicles on Thu between 5-6PM
- The Average Daily Traffic Volume is 2,197

Daily Traffic Profile at Whittemore Rd W. of US 3 (Pembroke St)

