

Lower Ridge Rd (Pearls Corner Rd) N. of Clough Hill Rd

	Mon 6/2/2025	Tue 6/3/2025	Wed 6/4/2025	Thu 6/5/2025	Fri 6/6/2025	Full Day Avg (Tue-Thur)
12-1 AM	0	2	1	1	2	1
1-2 AM	0	0	1	2	1	1
2-3AM	0	2	2	3	3	2
3-4AM	0	2	4	2	1	3
4-5AM	0	4	3	5	7	4
5-6AM	0	14	16	18	14	16
6-7AM	0	55	54	58	61	56
7-8AM	0	69	47	65	53	60
8-9AM	0	61	48	44	38	51
9-10AM	0	47	28	43	34	39
10-11AM	0	34	29	36	33	33
11-12PM	0	43	33	44	22	40
12-1PM	0	36	45	59	0	47
1-2PM	0	55	39	57	0	50
2-3PM	0	41	42	51	0	45
3-4PM	61	60	45	70	0	58
4-5PM	63	89	77	80	0	82
5-6PM	52	59	65	75	0	66
6-7PM	41	47	38	51	0	45
7-8PM	30	31	40	38	0	36
8-9PM	31	30	24	26	0	27
9-10PM	16	17	12	7	0	12
10-11PM	7	9	5	11	0	8
11-12AM	10	4	3	4	0	4
	311	811	701	850	269	787

- The average peak volume is 82 vehicles occurring between 4-5PM
- The highest recorded peak volume was 89 vehicles on Tue between 4-5PM
- The Average Daily Traffic Volume is 787

Daily Traffic Profile at Lower Ridge Rd (Pearls Corner Rd) N. of Clough Hill Rd

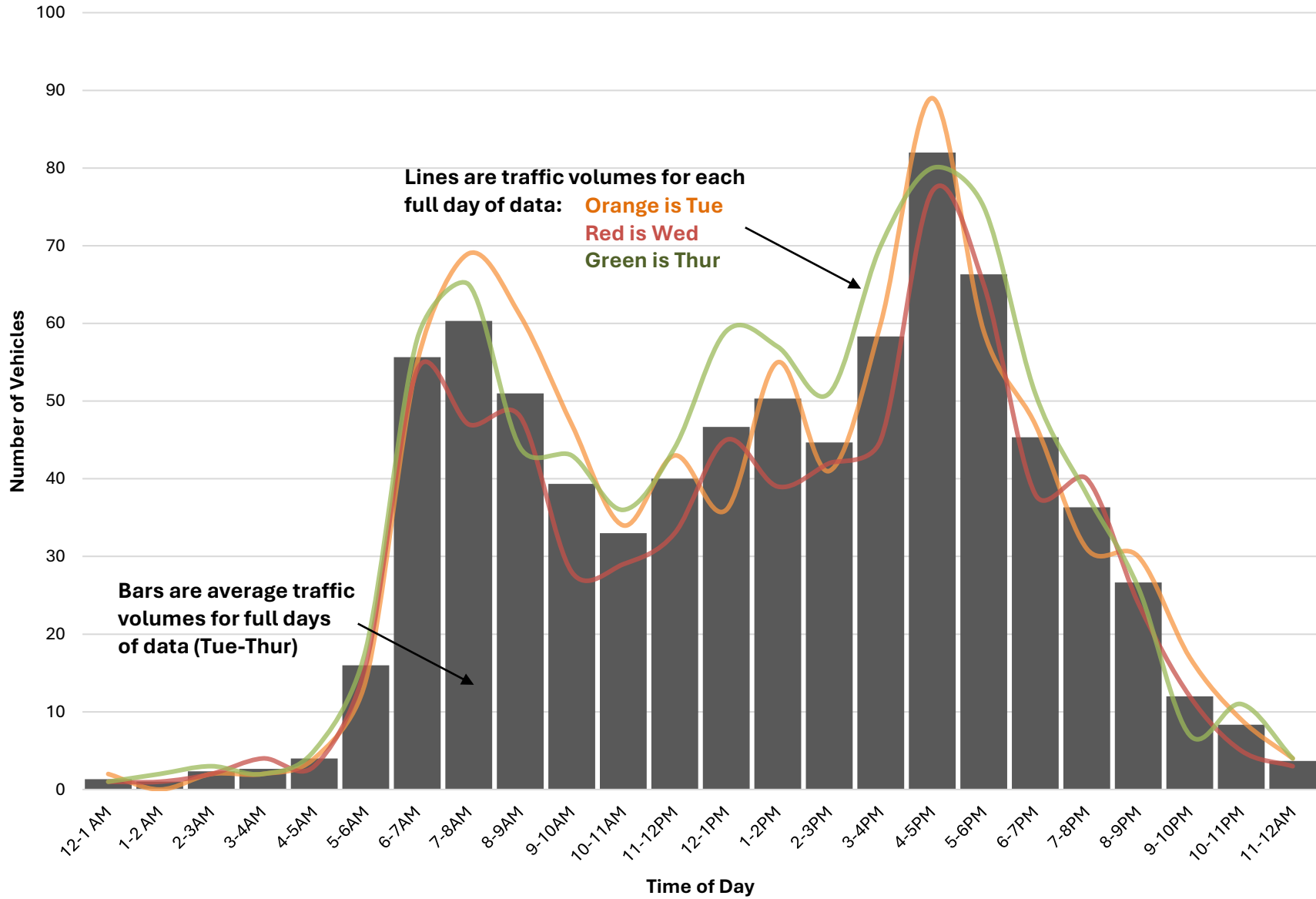

N. Village Rd S. of Church Rd/Lovejoy Rd

	Mon 6/2/2025	Tue 6/3/2025	Wed 6/4/2025	Thu 6/5/2025	Fri 6/6/2025	Full Day Avg (Tue-Thur)
12-1 AM	0	4	1	3	5	3
1-2 AM	0	1	0	2	0	1
2-3AM	0	2	3	1	2	2
3-4AM	0	3	5	3	3	4
4-5AM	0	12	11	14	14	12
5-6AM	0	46	53	40	37	46
6-7AM	0	53	61	74	57	63
7-8AM	0	94	91	86	89	90
8-9AM	0	62	69	73	73	68
9-10AM	0	57	61	81	64	66
10-11AM	0	75	72	69	70	72
11-12PM	0	73	77	70	0	73
12-1PM	0	73	70	82	0	75
1-2PM	0	64	71	82	0	72
2-3PM	68	106	88	93	0	96
3-4PM	139	116	112	124	0	117
4-5PM	124	122	110	141	0	124
5-6PM	109	121	112	95	0	109
6-7PM	73	74	72	80	0	75
7-8PM	49	66	73	61	0	67
8-9PM	33	37	37	49	0	41
9-10PM	13	16	20	32	0	23
10-11PM	7	13	17	11	0	14
11-12AM	5	12	6	8	0	9
	620	1,302	1,292	1,374	414	1,323

- The average peak volume is 124 vehicles occurring between 4-5PM
- The highest recorded peak volume was 141 vehicles on Thu between 4-5PM
- The Average Daily Traffic Volume is 1,323

Daily Traffic Profile at N. Village Rd S. of Church Rd/Lovejoy Rd

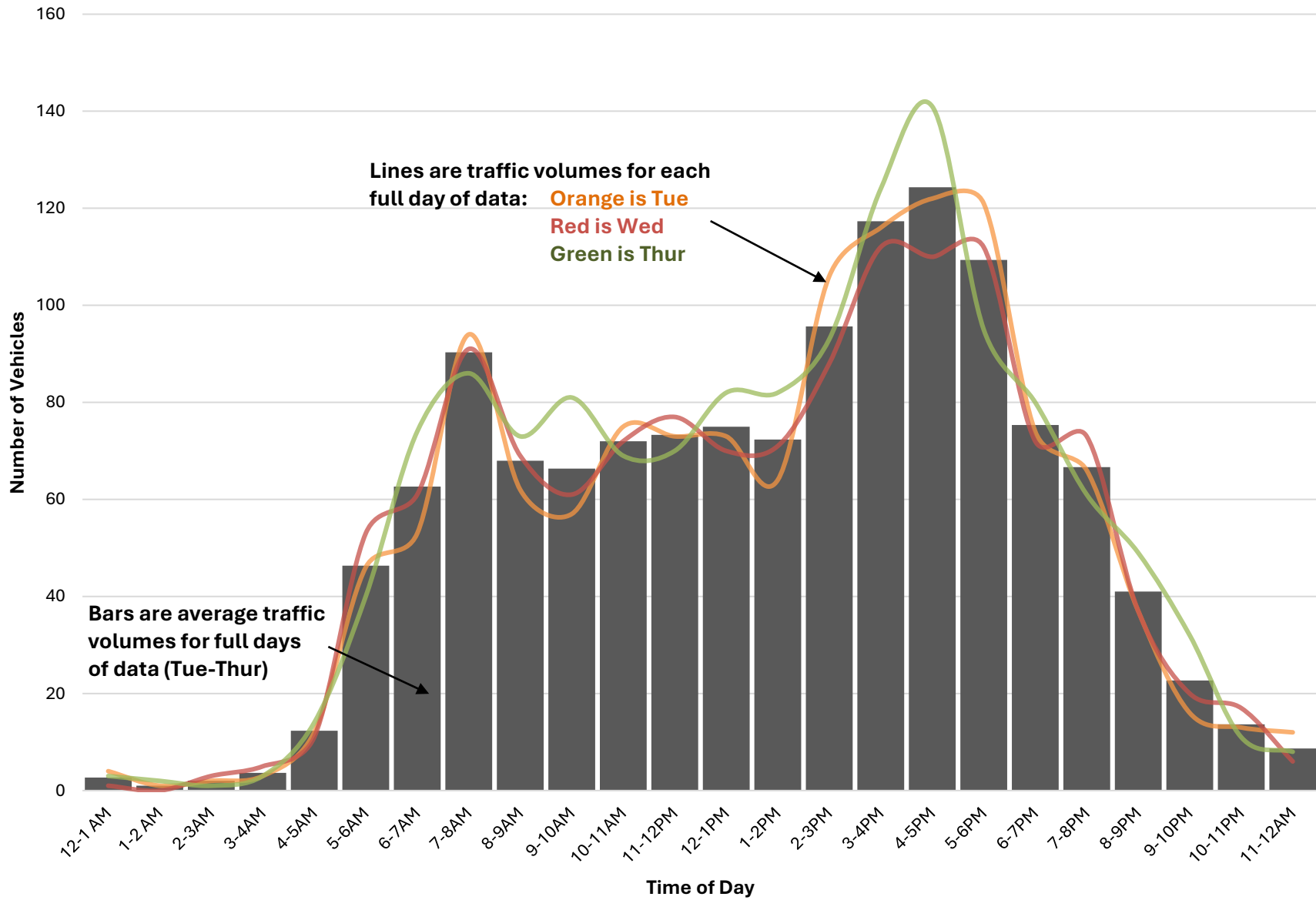

N. Village Rd S. of Currier Rd

	Mon 6/2/2025	Mon 6/2/2025	Tue 6/3/2025	Wed 6/4/2025	Thu 6/5/2025	Full Day Avg (Tue-Thur)
12-1 AM	0	0	0	4	1	1
1-2 AM	0	0	0	0	2	0
2-3AM	0	0	0	0	0	0
3-4AM	0	0	1	2	1	1
4-5AM	0	6	5	6	4	6
5-6AM	0	7	9	12	5	9
6-7AM	0	23	33	24	36	27
7-8AM	0	78	61	62	66	67
8-9AM	0	90	68	67	47	75
9-10AM	0	82	42	53	46	59
10-11AM	0	59	37	67	36	54
11-12PM	0	74	42	57	29	58
12-1PM	0	69	46	74	0	63
1-2PM	0	84	42	56	0	61
2-3PM	0	65	44	71	0	60
3-4PM	88	95	77	80	0	84
4-5PM	80	131	86	120	0	112
5-6PM	74	83	64	61	0	69
6-7PM	45	46	47	66	0	53
7-8PM	26	49	41	44	0	45
8-9PM	19	28	33	44	0	35
9-10PM	14	15	15	12	0	14
10-11PM	10	8	5	7	0	7
11-12AM	4	4	7	8	0	6
	360	1,096	805	997	273	966

- The average peak volume is 112 vehicles occurring between 4-5PM
- The highest recorded peak volume was 131 vehicles on Mon between 4-5PM
- The Average Daily Traffic Volume is 966

Daily Traffic Profile at N. Village Rd S. of Currier Rd

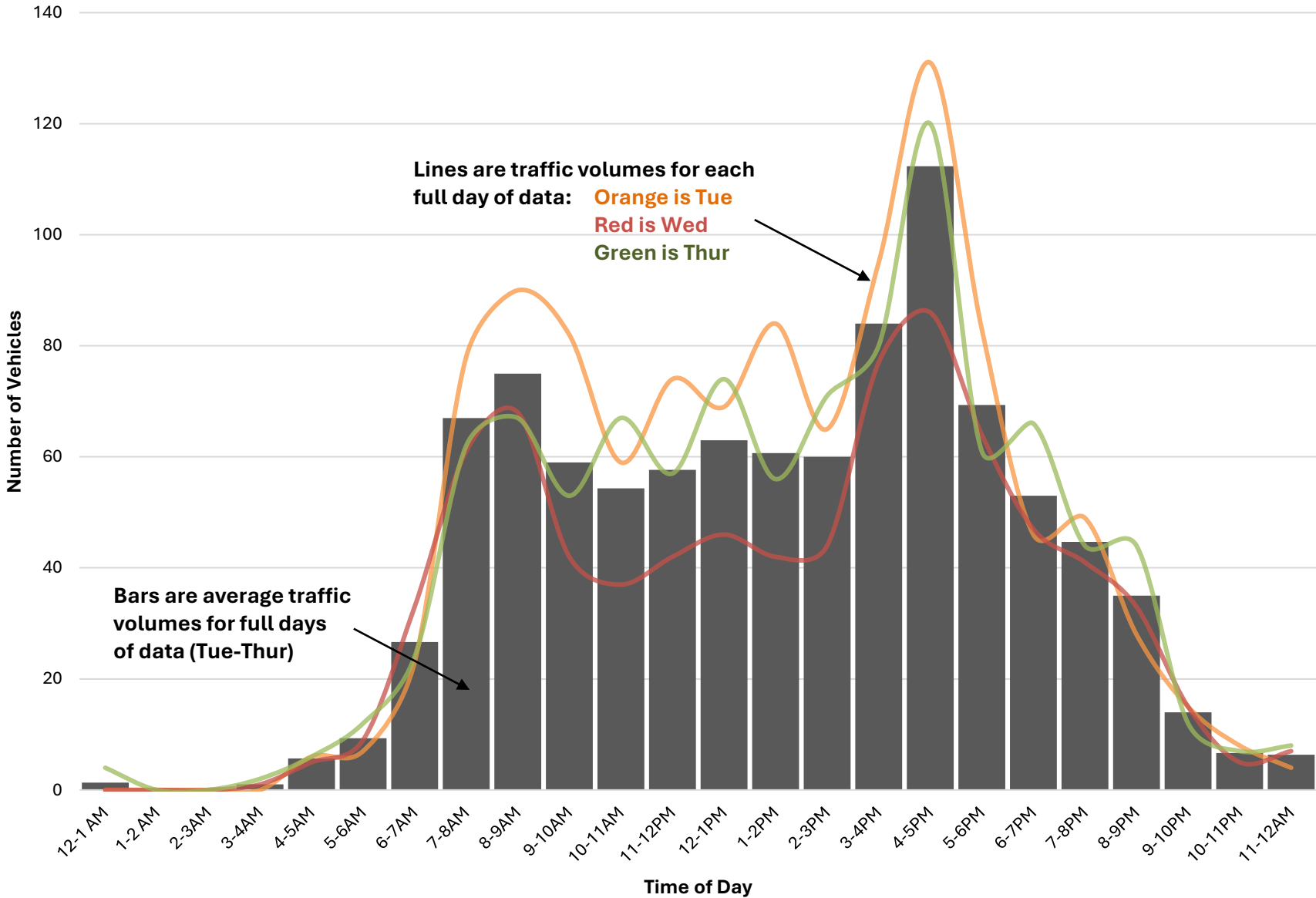

N. Village Rd S. of Lazy Pines

	Mon 6/2/2025	Tue 6/3/2025	Wed 6/4/2025	Thu 6/5/2025	Fri 6/6/2025	Full Day Avg (Tue-Thur)
12-1 AM	0	2	0	0	3	1
1-2 AM	0	0	0	0	0	0
2-3AM	0	0	0	0	1	0
3-4AM	0	1	3	2	2	2
4-5AM	0	8	6	9	10	8
5-6AM	0	28	34	29	22	30
6-7AM	0	65	58	61	62	61
7-8AM	0	109	92	82	71	94
8-9AM	0	82	63	74	79	73
9-10AM	0	75	55	70	52	67
10-11AM	0	77	52	85	69	71
11-12PM	0	86	52	71	10	70
12-1PM	0	75	51	73	0	66
1-2PM	0	83	55	74	0	71
2-3PM	40	109	91	95	0	98
3-4PM	139	134	118	128	0	127
4-5PM	109	143	110	132	0	128
5-6PM	89	84	66	83	0	78
6-7PM	57	65	61	79	0	68
7-8PM	26	61	72	66	0	66
8-9PM	30	33	38	47	0	39
9-10PM	11	14	19	21	0	18
10-11PM	9	9	5	13	0	9
11-12AM	4	4	8	6	0	6
	514	1,347	1,109	1,300	381	1,252

- The average peak volume is 128 vehicles occurring between 4-5PM
- The highest recorded peak volume was 143 vehicles on Tue between 4-5PM
- The Average Daily Traffic Volume is 1,252

Daily Traffic Profile at N. Village Rd S. of Lazy Pines

