

Beard Rd N. of NH 9

	Mon 10/27/2025	Tue 10/28/2025	Wed 10/29/2025	Thu 10/30/2025	Fri 10/31/2025	Full Day Avg (Tue-Thur)
12-1 AM	0	1	0	0	0	0
1-2 AM	0	0	1	1	1	1
2-3AM	0	1	0	0	0	0
3-4AM	0	1	1	1	0	1
4-5AM	0	2	1	1	0	1
5-6AM	0	9	8	6	7	8
6-7AM	0	15	21	17	7	18
7-8AM	0	24	17	18	27	20
8-9AM	0	26	22	25	29	24
9-10AM	0	35	30	31	39	32
10-11AM	0	38	29	23	28	30
11-12PM	0	33	32	32	41	32
12-1PM	0	36	42	28	54	35
1-2PM	0	28	41	40	14	36
2-3PM	42	25	38	32	0	32
3-4PM	43	42	32	30	0	35
4-5PM	39	25	41	32	0	33
5-6PM	29	31	33	26	0	30
6-7PM	17	28	21	16	0	22
7-8PM	16	17	14	12	0	14
8-9PM	4	9	9	6	0	8
9-10PM	4	2	6	4	0	4
10-11PM	1	7	1	2	0	3
11-12AM	2	2	0	1	0	1
	197	437	440	384	247	420

- The average peak volume is 36 vehicles occurring between 1-2PM
- The highest recorded peak volume was 54 vehicles on Fri between 12-1PM
- The Average Daily Traffic Volume is 420

Daily Traffic Profile at Beard Rd N. of NH 9

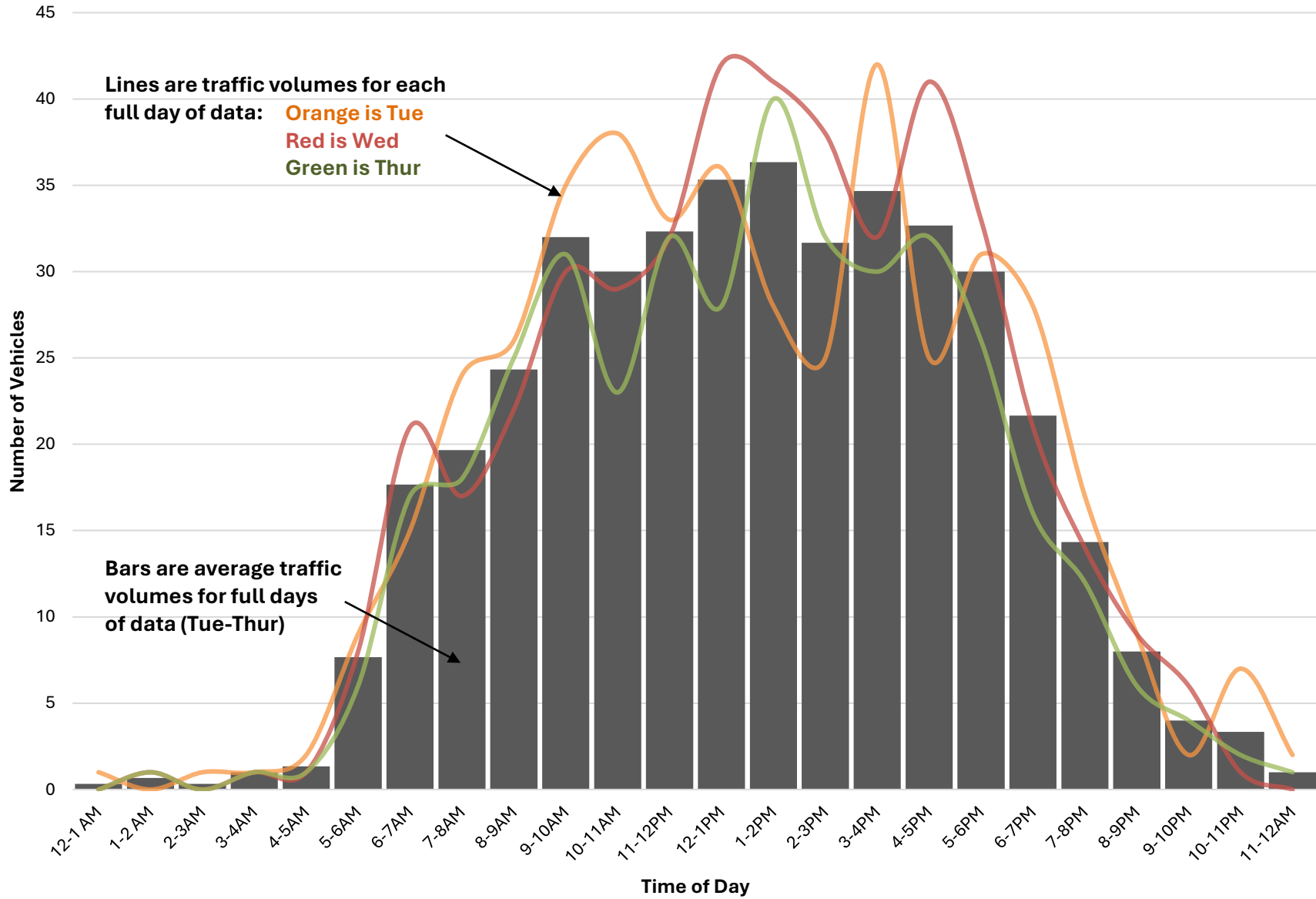

Bog Rd S. of Mary Rowe Dr

	Mon 9/15/2025	Tue 9/16/2025	Wed 9/17/2025	Thu 9/18/2025	Fri 9/19/2025	Full Day Avg (Tue-Thur)
12-1 AM	0	8	11	11	20	10
1-2 AM	0	6	7	6	9	6
2-3AM	0	6	7	6	6	6
3-4AM	0	20	21	17	18	19
4-5AM	0	28	30	34	23	31
5-6AM	0	90	82	81	85	84
6-7AM	0	186	183	194	178	188
7-8AM	0	169	156	162	180	162
8-9AM	0	147	151	136	119	145
9-10AM	0	124	112	132	118	123
10-11AM	0	123	122	94	151	113
11-12PM	130	136	118	122	37	125
12-1PM	152	187	155	144	0	162
1-2PM	131	147	145	159	0	150
2-3PM	168	182	187	189	0	186
3-4PM	209	245	229	239	0	238
4-5PM	245	236	255	246	0	246
5-6PM	212	198	224	208	0	210
6-7PM	157	134	153	137	0	141
7-8PM	106	103	114	132	0	116
8-9PM	53	65	51	70	0	62
9-10PM	35	40	45	48	0	44
10-11PM	27	24	33	37	0	31
11-12AM	23	15	13	17	0	15
	1,648	2,619	2,604	2,621	944	2,615

- The average peak volume is 246 vehicles occurring between 4-5PM
- The highest recorded peak volume was 255 vehicles on Wed between 4-5PM
- The Average Daily Traffic Volume is 2,615

Daily Traffic Profile at Bog Rd S. of Mary Rowe Dr

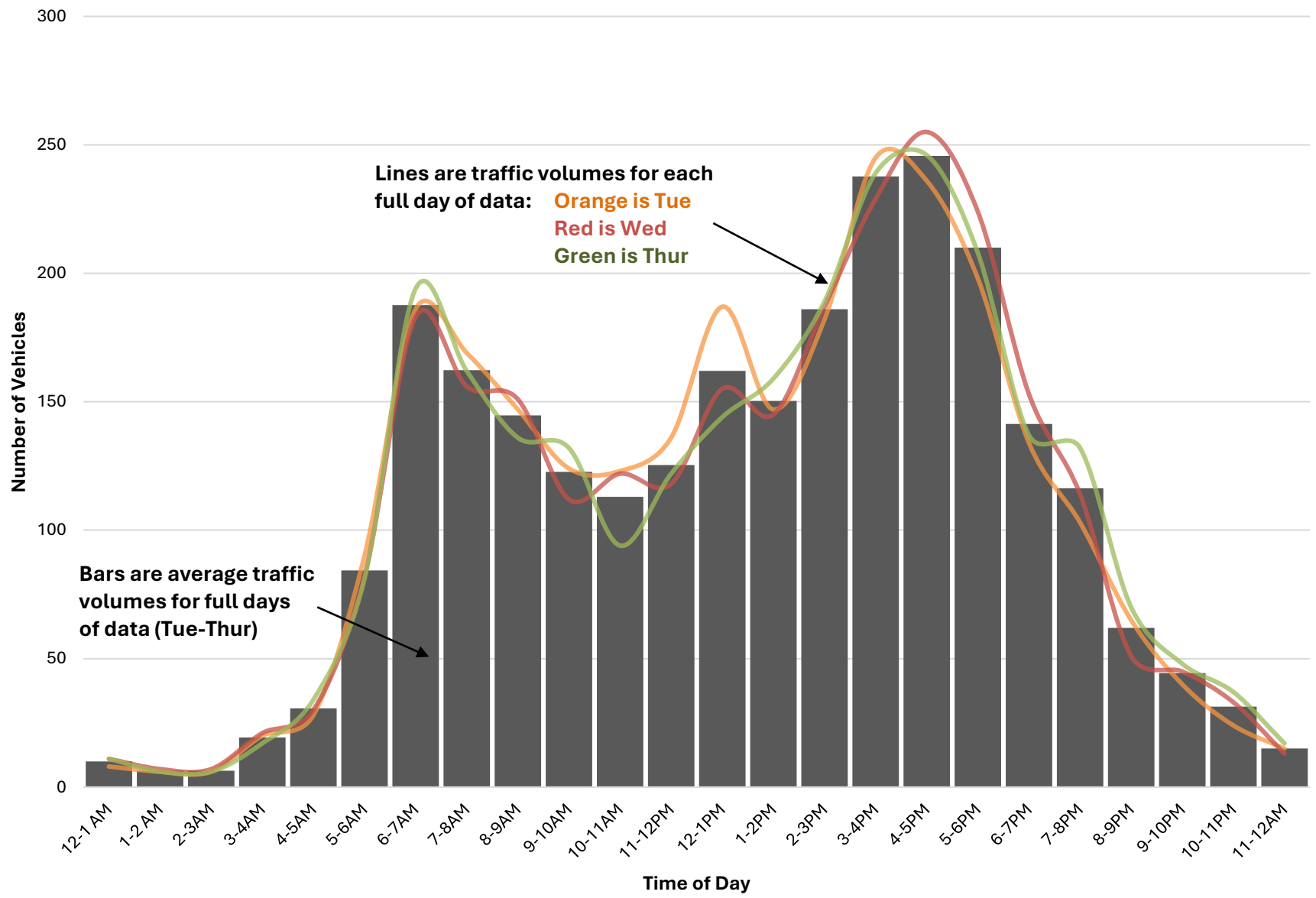

NH 149 N. of River St

	Mon 10/27/2025	Tue 10/28/2025	Wed 10/29/2025	Thu 10/30/2025	Fri 10/31/2025	Full Day Avg (Tue-Thur)
12-1 AM	0	13	14	11	18	13
1-2 AM	0	11	9	13	12	11
2-3AM	0	9	9	16	11	11
3-4AM	0	9	16	12	12	12
4-5AM	0	33	31	36	29	33
5-6AM	0	94	83	93	92	90
6-7AM	0	208	215	197	193	207
7-8AM	0	288	293	311	297	297
8-9AM	0	262	281	310	285	284
9-10AM	0	225	227	220	254	224
10-11AM	0	224	233	227	249	228
11-12PM	0	246	242	233	281	240
12-1PM	0	298	244	310	273	284
1-2PM	136	293	283	281	0	286
2-3PM	333	332	339	330	0	334
3-4PM	396	392	294	302	0	329
4-5PM	372	393	420	419	0	411
5-6PM	361	407	405	336	0	383
6-7PM	219	253	289	248	0	263
7-8PM	154	168	183	142	0	164
8-9PM	116	123	157	110	0	130
9-10PM	63	70	84	86	0	80
10-11PM	57	40	42	40	0	41
11-12AM	38	36	38	29	0	34
	2,245	4,427	4,431	4,312	2,006	4,390

- The average peak volume is 411 vehicles occurring between 4-5PM
- The highest recorded peak volume was 420 vehicles on Wed between 4-5PM
- The Average Daily Traffic Volume is 4,390

Daily Traffic Profile at NH 149 N. of River St

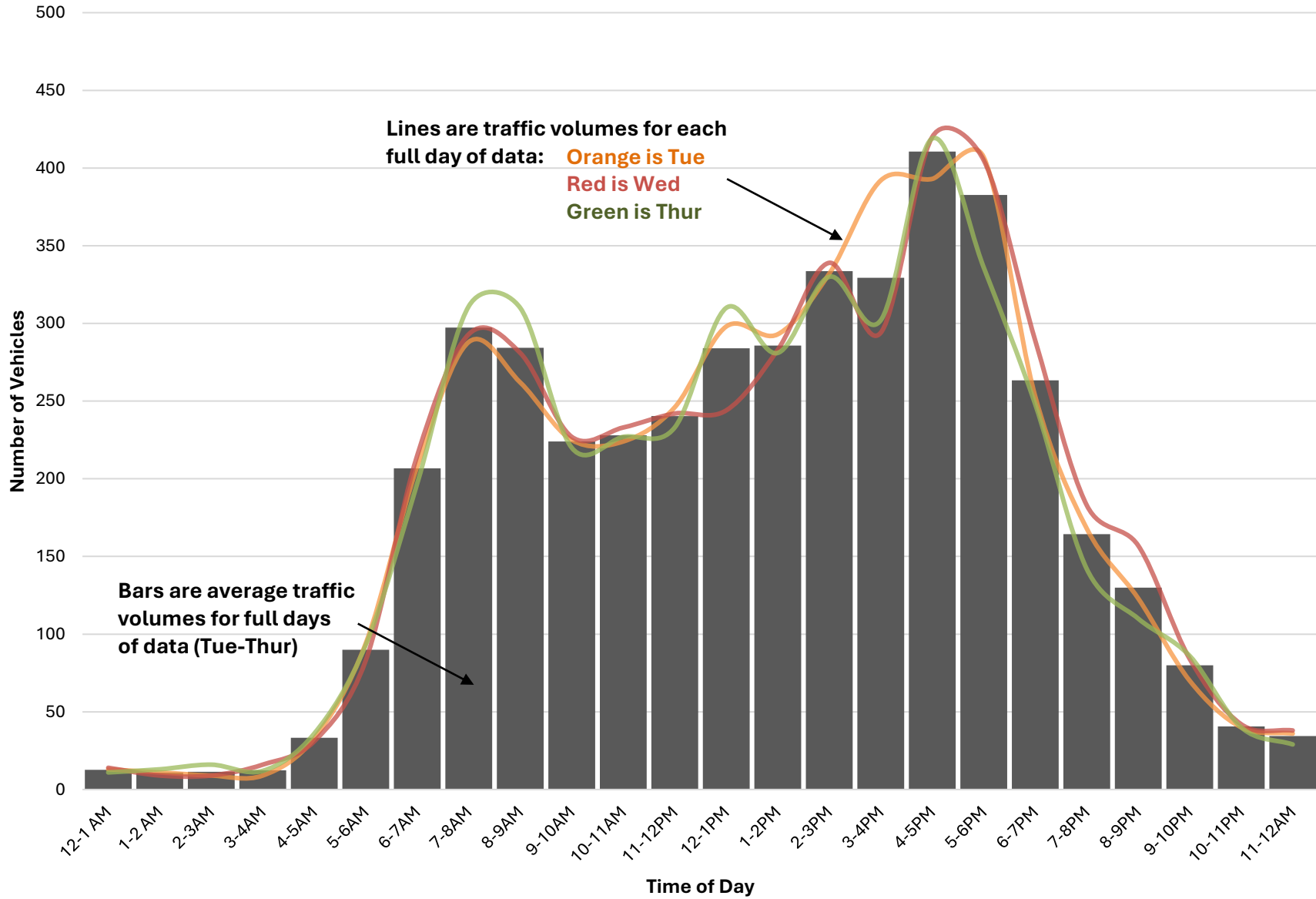

Sawmill Rd Over Beard Brook

	Mon 10/27/2025	Tue 10/28/2025	Wed 10/29/2025	Thu 10/30/2025	Fri 10/31/2025	Full Day Avg (Tue-Thur)
12-1 AM	0	2	0	0	2	1
1-2 AM	0	0	1	0	1	0
2-3AM	0	0	1	0	0	0
3-4AM	0	0	0	1	0	0
4-5AM	0	3	5	4	3	4
5-6AM	0	10	8	7	9	8
6-7AM	0	24	20	29	19	24
7-8AM	0	32	23	33	29	29
8-9AM	0	31	35	35	44	34
9-10AM	0	30	29	28	38	29
10-11AM	0	36	21	34	49	30
11-12PM	0	41	45	37	40	41
12-1PM	0	35	50	36	43	40
1-2PM	10	42	37	27	30	35
2-3PM	44	39	47	45	0	44
3-4PM	48	46	59	40	0	48
4-5PM	36	49	53	57	0	53
5-6PM	45	52	46	46	0	48
6-7PM	29	27	16	30	0	24
7-8PM	17	19	25	21	0	22
8-9PM	12	6	19	11	0	12
9-10PM	8	6	6	11	0	8
10-11PM	3	3	1	5	0	3
11-12AM	5	0	3	1	0	1
	257	533	550	538	307	540

- The average peak volume is 53 vehicles occurring between 4-5PM
- The highest recorded peak volume was 59 vehicles on Wed between 3-4PM
- The Average Daily Traffic Volume is 540

Daily Traffic Profile at Sawmill Rd Over Beard Brook

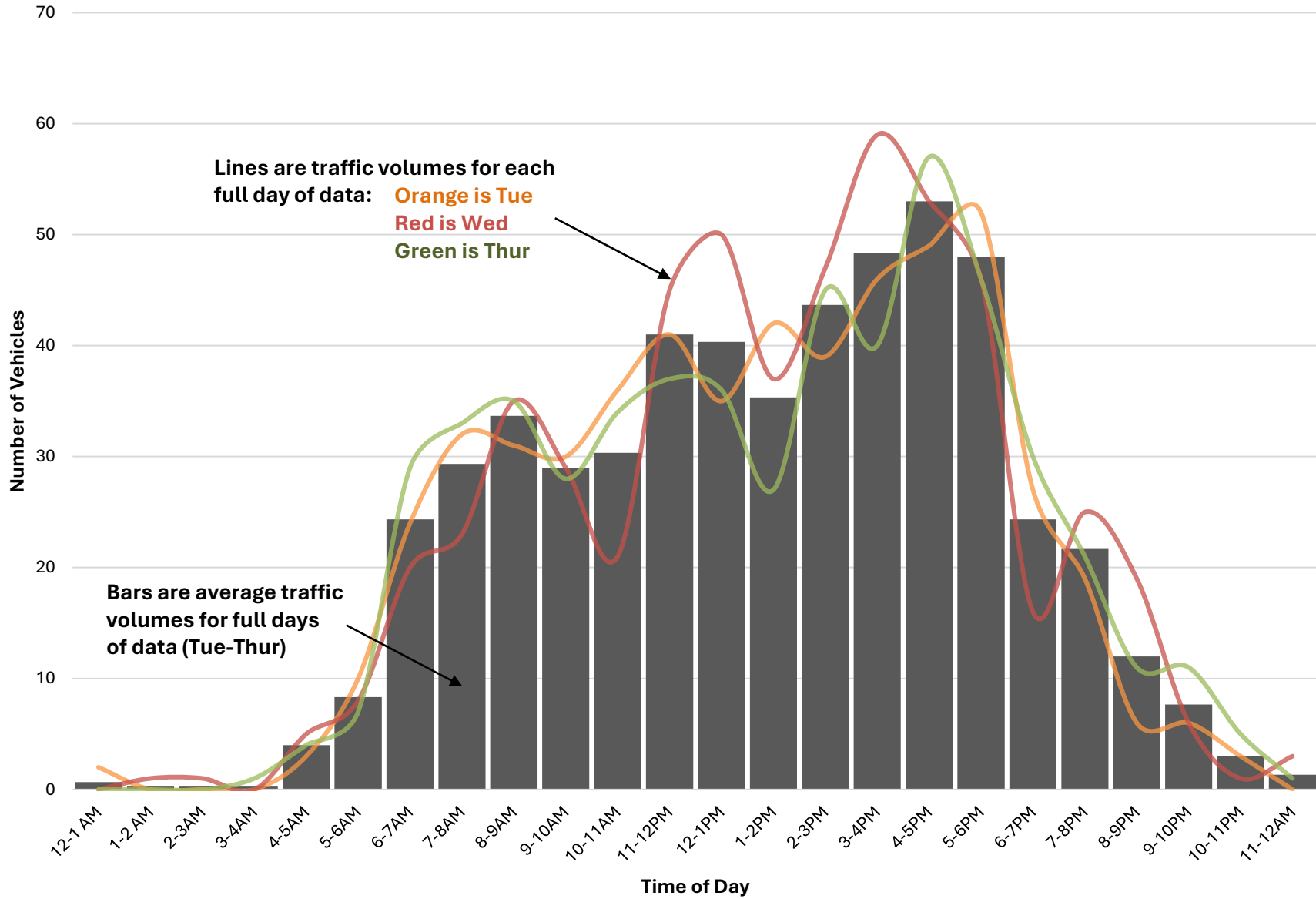

US 202 (Antrim Rd) S. of W. Main St (and Stone Arch Bridge)

	Mon 10/27/2025	Tue 10/28/2025	Wed 10/29/2025	Thu 10/30/2025	Fri 10/31/2025	Full Day Avg (Tue-Thur)
12-1 AM	0	22	18	25	0	20
1-2 AM	0	16	7	9	0	12
2-3AM	0	14	19	15	0	17
3-4AM	0	18	26	20	0	22
4-5AM	0	67	56	61	0	62
5-6AM	0	180	197	209	0	189
6-7AM	0	387	368	373	0	378
7-8AM	0	512	499	474	0	506
8-9AM	0	441	401	410	0	421
9-10AM	0	406	337	341	0	372
10-11AM	0	361	361	279	0	361
11-12PM	0	406	364	144	0	385
12-1PM	0	461	429	75	0	445
1-2PM	107	431	397	50	0	414
2-3PM	437	424	467	54	0	446
3-4PM	587	601	699	73	0	650
4-5PM	559	568	670	56	0	619
5-6PM	536	571	570	53	0	571
6-7PM	307	339	306	32	0	323
7-8PM	159	160	194	23	0	177
8-9PM	97	104	147	12	0	126
9-10PM	76	64	84	8	0	74
10-11PM	52	60	59	0	0	60
11-12AM	43	44	37	0	0	41
	2,960	6,657	6,712	2,796	0	6,685

- The average peak volume is 650 vehicles occurring between 3-4PM
- The highest recorded peak volume was 699 vehicles on Wed between 3-4PM
- The Average Daily Traffic Volume is 6,685

Daily Traffic Profile at US 202 (Antrim Rd) S. of W. Main St (and Stone Arch Bridge)

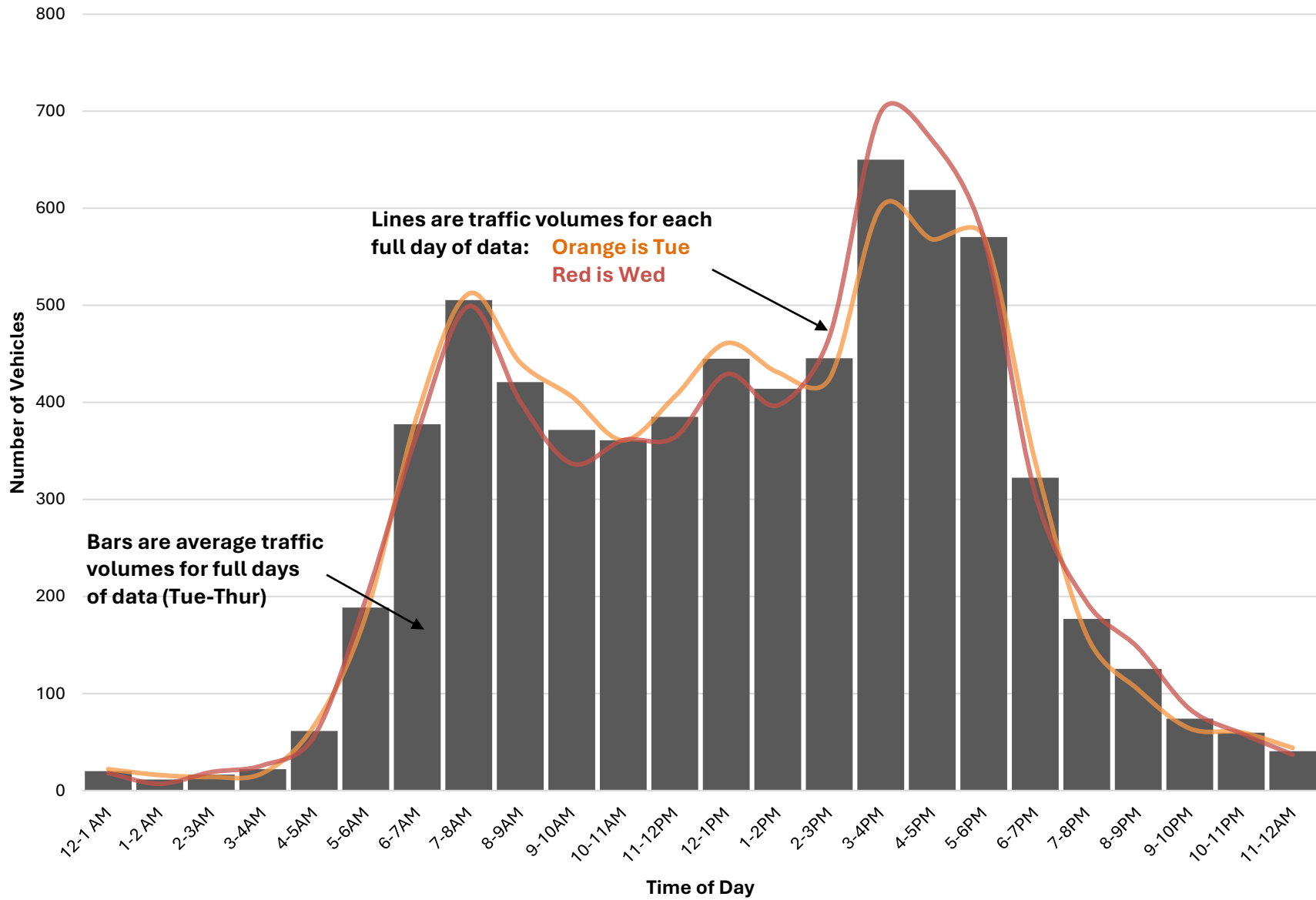

US 202/NH 9 at Henniker TL (both ways)

	Mon 9/15/2025	Tue 9/16/2025	Wed 9/17/2025	Thu 9/18/2025	Fri 9/19/2025	Full Day Avg (Tue-Thur)
12-1 AM	0	64	66	80	79	70
1-2 AM	0	45	44	43	70	44
2-3AM	0	54	53	46	70	51
3-4AM	0	78	87	94	82	86
4-5AM	0	217	216	226	203	220
5-6AM	0	523	531	548	473	534
6-7AM	0	961	989	1,007	897	986
7-8AM	0	1,344	1,312	1,407	1,226	1,354
8-9AM	0	1,085	1,124	1,186	966	1,132
9-10AM	0	994	995	1,017	969	1,002
10-11AM	0	908	883	904	308	898
11-12PM	0	908	891	1,054	0	951
12-1PM	1,028	972	974	1,015	0	987
1-2PM	955	931	1,002	1,085	0	1,006
2-3PM	1,137	1,168	1,132	1,278	0	1,193
3-4PM	1,304	1,343	1,492	1,483	0	1,439
4-5PM	1,397	1,512	1,610	1,592	0	1,571
5-6PM	1,189	1,280	1,392	1,413	0	1,362
6-7PM	746	875	839	999	0	904
7-8PM	495	510	571	617	0	566
8-9PM	353	406	463	474	0	448
9-10PM	232	246	242	307	0	265
10-11PM	159	166	183	169	0	173
11-12AM	126	103	115	128	0	115
	9,121	16,693	17,206	18,172	5,343	17,357

- The average peak volume is 1,571 vehicles occurring between 4-5PM
- The highest recorded peak volume was 1,610 vehicles on Wed between 4-5PM
- The Average Daily Traffic Volume is 17,357

Daily Traffic Profile at US 202/NH 9 at Henniker TL (both ways)

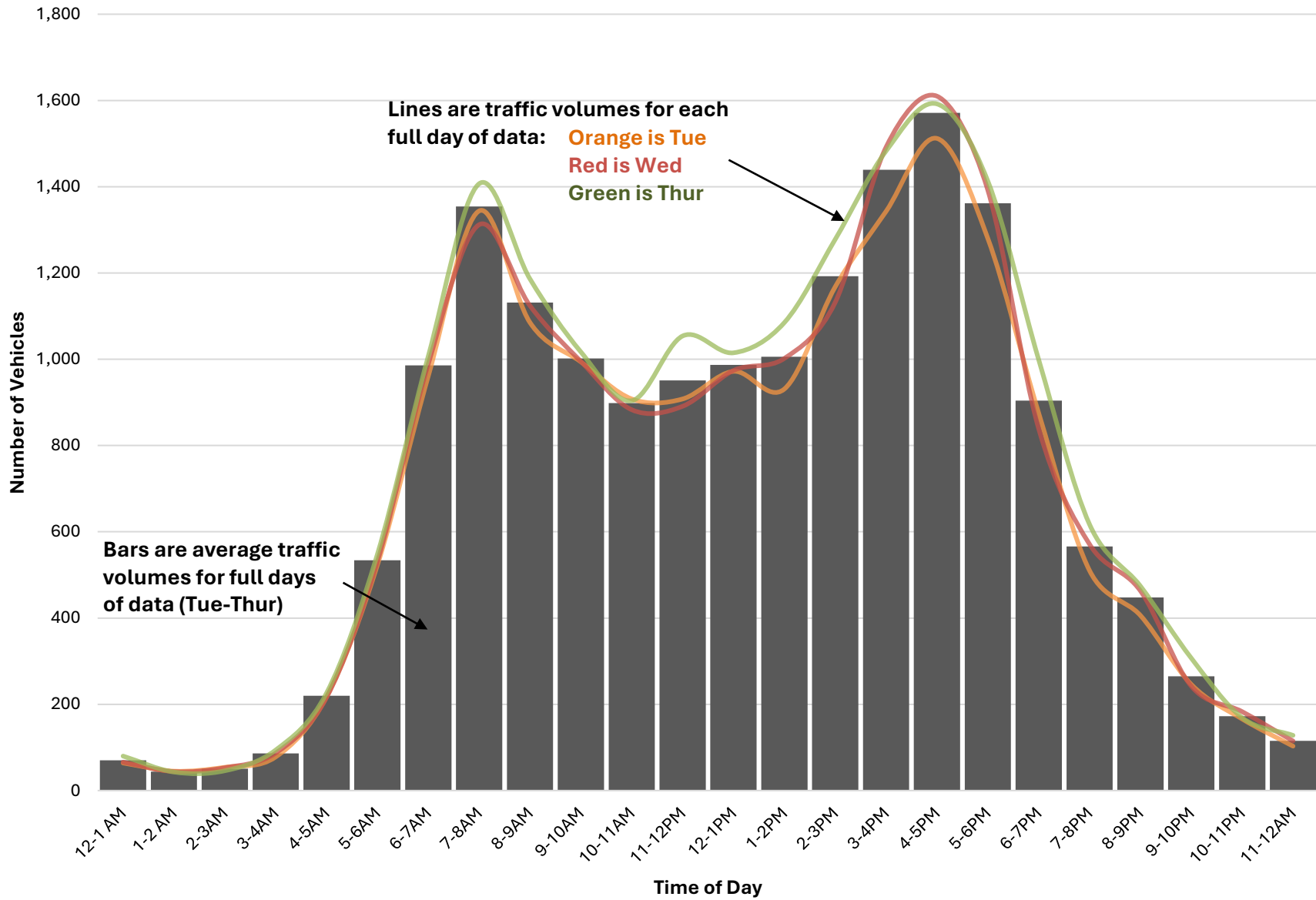

US 202/NH 9 at Henniker TL (EB only)

	Mon 9/15/2025	Tue 9/16/2025	Wed 9/17/2025	Thu 9/18/2025	Fri 9/19/2025	Full Day Avg (Tue-Thur)
12-1 AM	0	34	27	33	39	31
1-2 AM	0	28	24	23	31	25
2-3AM	0	34	34	32	46	33
3-4AM	0	53	59	66	56	59
4-5AM	0	155	165	175	154	165
5-6AM	0	401	399	408	358	403
6-7AM	0	674	683	690	621	682
7-8AM	0	872	893	930	825	898
8-9AM	0	619	664	682	611	655
9-10AM	0	552	555	612	603	573
10-11AM	0	487	483	476	159	482
11-12PM	0	480	450	536	0	489
12-1PM	533	487	529	569	0	528
1-2PM	441	497	528	577	0	534
2-3PM	553	612	557	632	0	600
3-4PM	612	643	692	716	0	684
4-5PM	567	602	671	706	0	660
5-6PM	425	455	515	597	0	522
6-7PM	296	354	329	409	0	364
7-8PM	192	210	226	231	0	222
8-9PM	131	146	172	172	0	163
9-10PM	94	89	105	123	0	106
10-11PM	67	56	69	64	0	63
11-12AM	52	45	45	59	0	50
	3,963	8,585	8,874	9,518	3,503	8,992

- The average peak volume is 898 vehicles occurring between 7-8AM
- The highest recorded peak volume was 930 vehicles on Thu between 7-8AM
- The Average Daily Traffic Volume is 8,992

Daily Traffic Profile at US 202/NH 9 at Henniker TL (EB only)

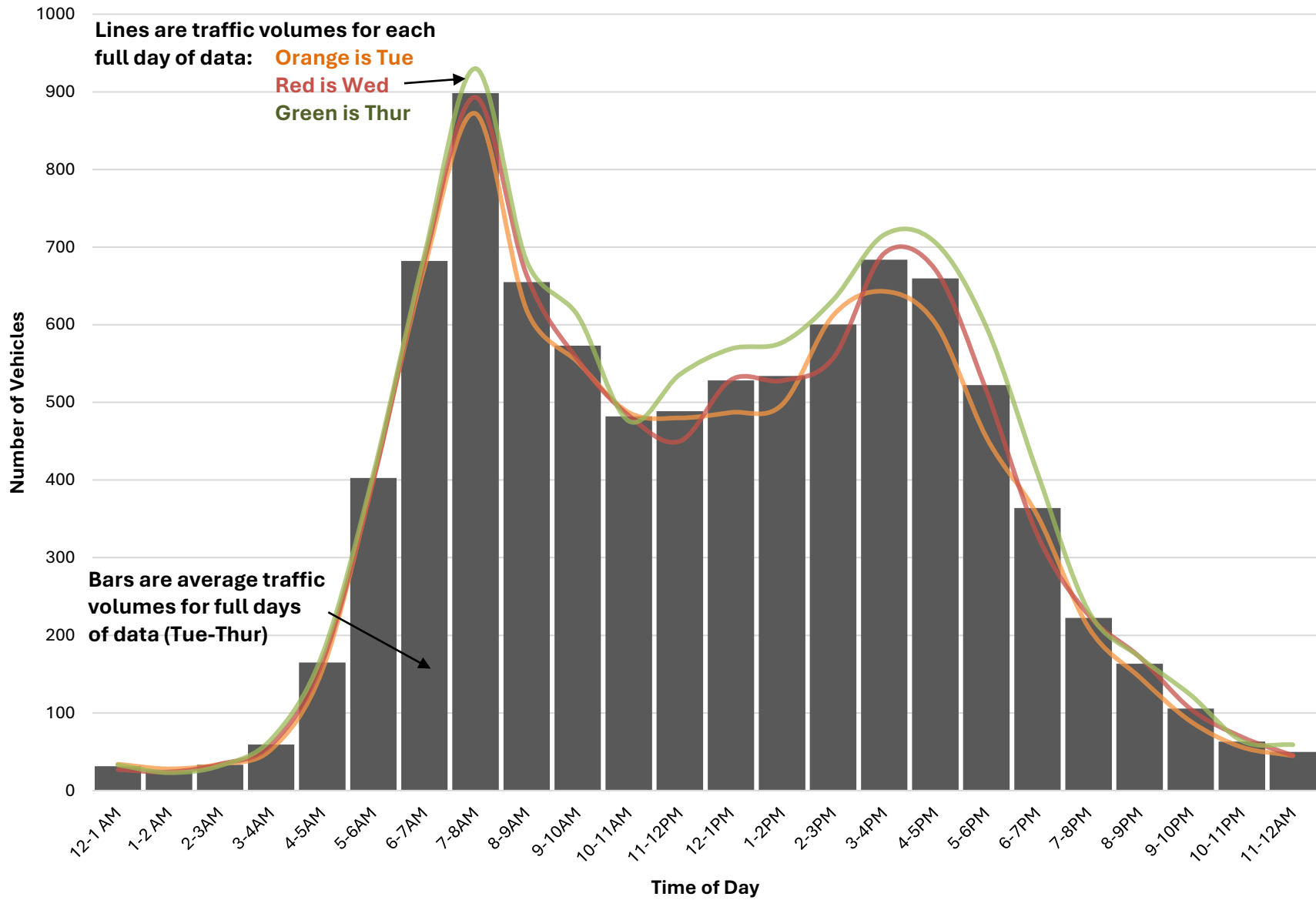

US 202/NH 9 at Henniker TL (WB only)

	Mon 9/15/2025	Tue 9/16/2025	Wed 9/17/2025	Thu 9/18/2025	Fri 9/19/2025	Full Day Avg (Tue-Thur)
12-1 AM	0	30	39	47	40	39
1-2 AM	0	17	20	20	39	19
2-3AM	0	20	19	14	24	18
3-4AM	0	25	28	28	26	27
4-5AM	0	62	51	51	49	55
5-6AM	0	122	132	140	115	131
6-7AM	0	287	306	317	276	303
7-8AM	0	472	419	477	401	456
8-9AM	0	466	460	504	355	477
9-10AM	0	442	440	405	366	429
10-11AM	0	421	400	428	149	416
11-12PM	0	428	441	518	0	462
12-1PM	495	485	445	446	0	459
1-2PM	514	434	474	508	0	472
2-3PM	584	556	575	646	0	592
3-4PM	692	700	800	767	0	756
4-5PM	830	910	939	886	0	912
5-6PM	764	825	877	816	0	839
6-7PM	450	521	510	590	0	540
7-8PM	303	300	345	386	0	344
8-9PM	222	260	291	302	0	284
9-10PM	138	157	137	184	0	159
10-11PM	92	110	114	105	0	110
11-12AM	74	58	70	69	0	66
	5,158	8,108	8,332	8,654	1,840	8,365

- The average peak volume is 912 vehicles occurring between 4-5PM
- The highest recorded peak volume was 939 vehicles on Wed between 4-5PM
- The Average Daily Traffic Volume is 8,365

Daily Traffic Profile at US 202/NH 9 at Henniker TL (WB only)

