

Craney Hill Rd S. of Flanders Rd

	Mon 7/14/2025	Tue 7/15/2025	Wed 7/16/2025	Thu 7/17/2025	Fri 7/18/2025	Full Day Avg (Tue-Thur)
12-1 AM	0	1	0	0	1	0
1-2 AM	0	0	0	0	1	0
2-3AM	0	0	0	0	0	0
3-4AM	0	2	1	1	1	1
4-5AM	0	3	2	1	2	2
5-6AM	0	7	10	12	6	10
6-7AM	0	19	18	11	16	16
7-8AM	0	30	23	21	21	25
8-9AM	0	19	24	10	12	18
9-10AM	0	10	18	15	23	14
10-11AM	0	13	13	15	20	14
11-12PM	0	20	10	16	0	15
12-1PM	15	17	17	23	0	19
1-2PM	16	23	13	15	0	17
2-3PM	25	11	15	25	0	17
3-4PM	29	27	18	23	0	23
4-5PM	8	22	21	26	0	23
5-6PM	20	26	27	22	0	25
6-7PM	13	23	17	19	0	20
7-8PM	11	14	9	7	0	10
8-9PM	5	13	2	9	0	8
9-10PM	3	2	6	3	0	4
10-11PM	1	0	3	0	0	1
11-12AM	0	0	3	1	0	1
	146	302	270	275	103	282

- The average peak volume is 25 vehicles occurring between 5-6PM
- The highest recorded peak volume was 30 vehicles on Tue between 7-8AM
- The Average Daily Traffic Volume is 282

Daily Traffic Profile at Craney Hill Rd S. of Flanders Rd

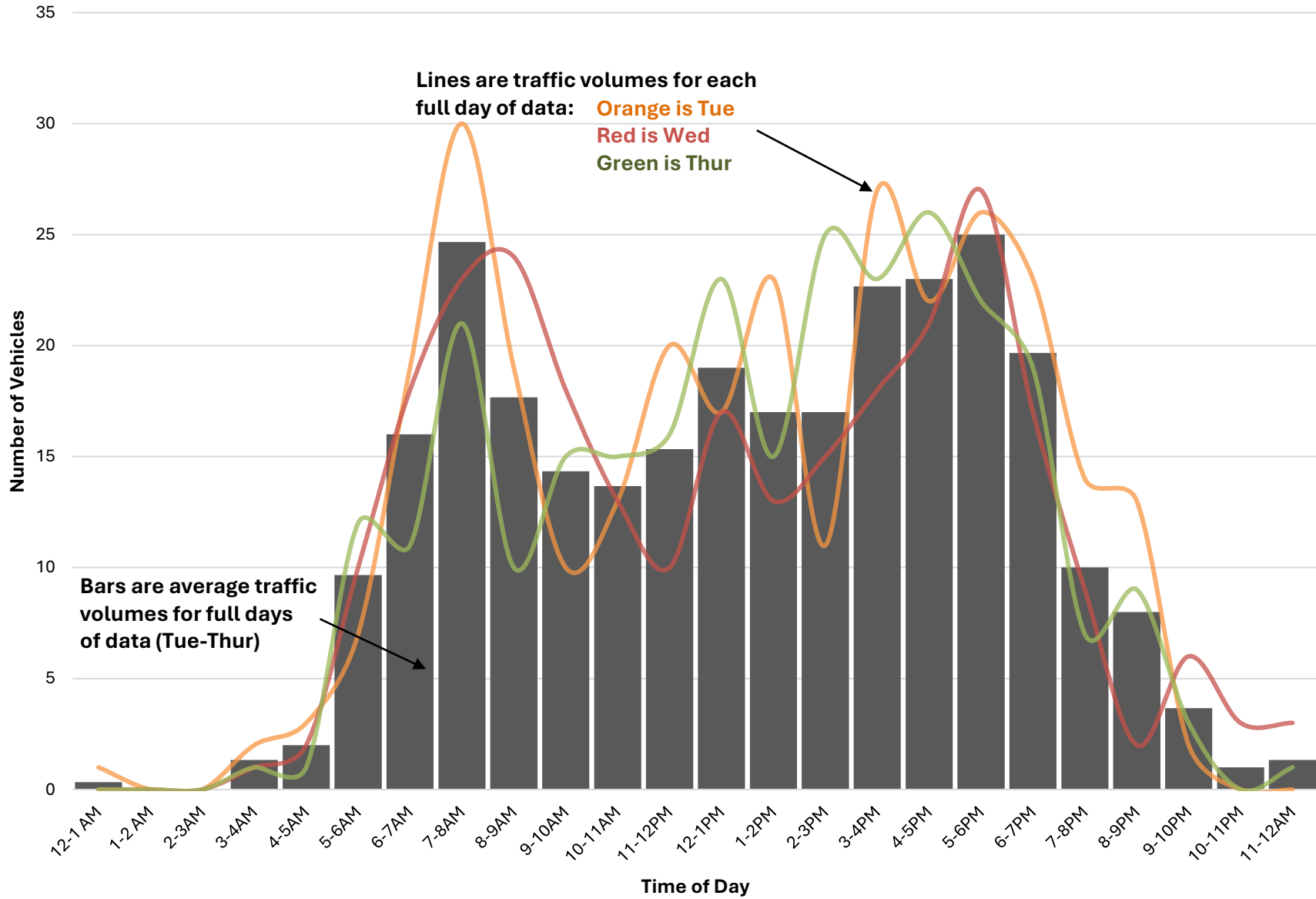

Davison Rd W. of NH 114

	Mon 9/15/2025	Tue 9/16/2025	Wed 9/17/2025	Thu 9/18/2025	Fri 9/19/2025	Full Day Avg (Tue-Thur)
12-1 AM	0	1	2	2	3	2
1-2 AM	0	2	1	2	2	2
2-3AM	0	3	7	4	7	5
3-4AM	0	8	4	7	6	6
4-5AM	0	13	12	16	16	14
5-6AM	0	50	53	38	35	47
6-7AM	0	90	81	90	87	87
7-8AM	0	162	147	146	136	152
8-9AM	0	119	88	106	100	104
9-10AM	0	90	92	81	80	88
10-11AM	43	76	99	78	85	84
11-12PM	91	99	100	76	0	92
12-1PM	116	98	98	103	0	100
1-2PM	98	103	84	96	0	94
2-3PM	120	111	132	107	0	117
3-4PM	148	142	124	125	0	130
4-5PM	165	146	154	170	0	157
5-6PM	120	146	138	137	0	140
6-7PM	90	89	105	124	0	106
7-8PM	57	52	57	72	0	60
8-9PM	19	35	27	36	0	33
9-10PM	18	22	18	24	0	21
10-11PM	7	15	6	13	0	11
11-12AM	7	8	9	13	0	10
	1,099	1,680	1,638	1,666	557	1,661

- The average peak volume is 157 vehicles occurring between 4-5PM
- The highest recorded peak volume was 170 vehicles on Thu between 4-5PM
- The Average Daily Traffic Volume is 1,661

Daily Traffic Profile at Davison Rd W. of NH 114

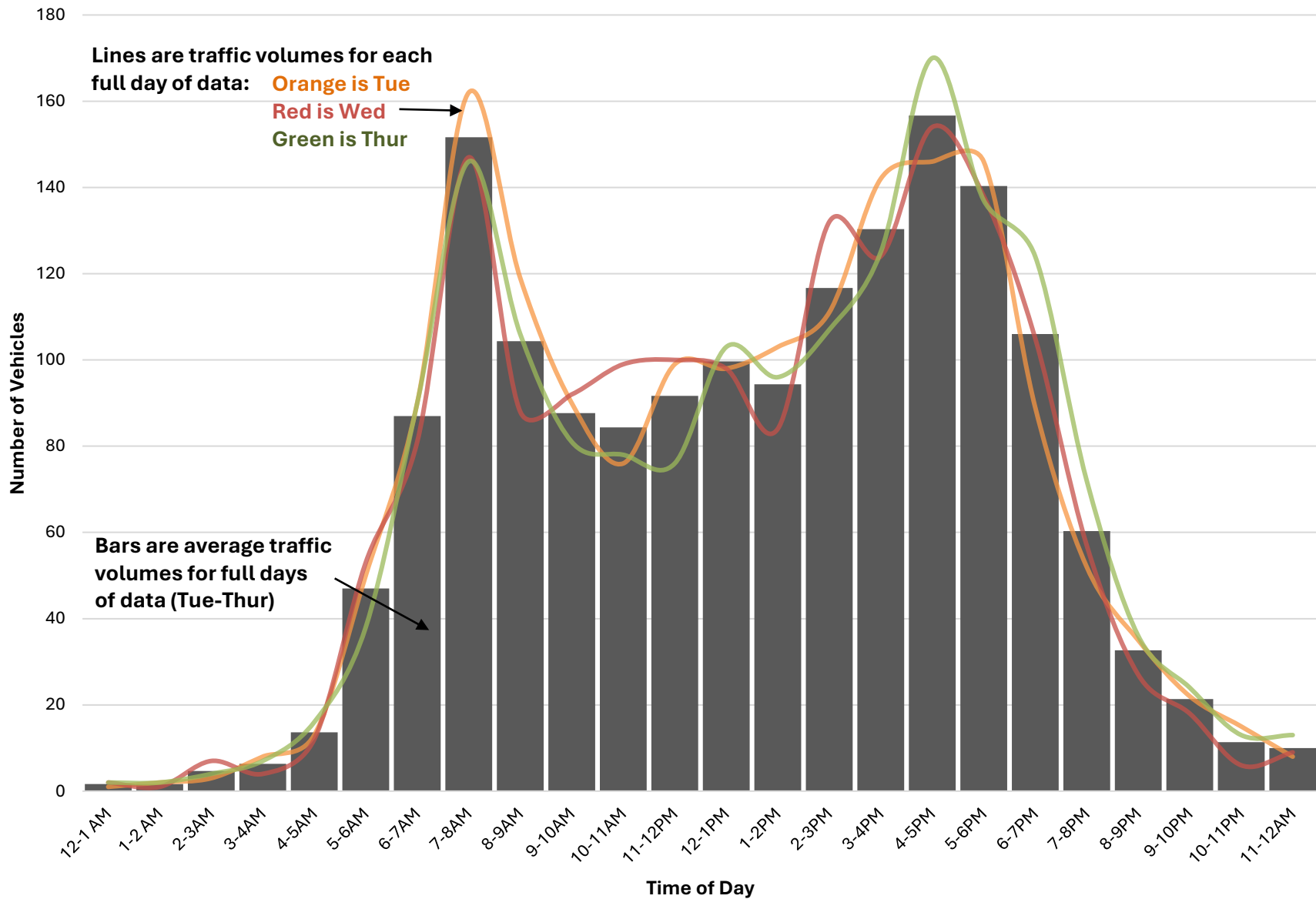

Foster Hill Rd E. of Tanglewood Dr (and Blanchard Rd)

	Mon 9/15/2025	Tue 9/16/2025	Wed 9/17/2025	Thu 9/18/2025	Fri 9/19/2025	Full Day Avg (Tue-Thur)
12-1 AM	0	0	1	0	5	0
1-2 AM	0	2	1	0	0	1
2-3AM	0	0	0	0	0	0
3-4AM	0	1	1	0	0	1
4-5AM	0	5	4	1	2	3
5-6AM	0	12	9	14	13	12
6-7AM	0	33	36	29	29	33
7-8AM	0	59	41	40	48	47
8-9AM	0	53	22	32	35	36
9-10AM	0	39	26	42	31	36
10-11AM	41	39	21	31	9	30
11-12PM	51	43	31	35	0	36
12-1PM	44	44	30	42	0	39
1-2PM	49	66	32	59	0	52
2-3PM	65	65	53	57	0	58
3-4PM	43	46	36	47	0	43
4-5PM	57	38	39	45	0	41
5-6PM	31	24	39	47	0	37
6-7PM	24	26	13	28	0	22
7-8PM	19	21	16	28	0	22
8-9PM	11	6	18	5	0	10
9-10PM	4	4	4	4	0	4
10-11PM	0	1	3	2	0	2
11-12AM	1	1	1	0	0	1
	440	628	477	588	172	564

- The average peak volume is 58 vehicles occurring between 2-3PM
- The highest recorded peak volume was 66 vehicles on Tue between 1-2PM
- The Average Daily Traffic Volume is 564

Daily Traffic Profile at Foster Hill Rd E. of Tanglewood Dr (and Blanchard Rd)

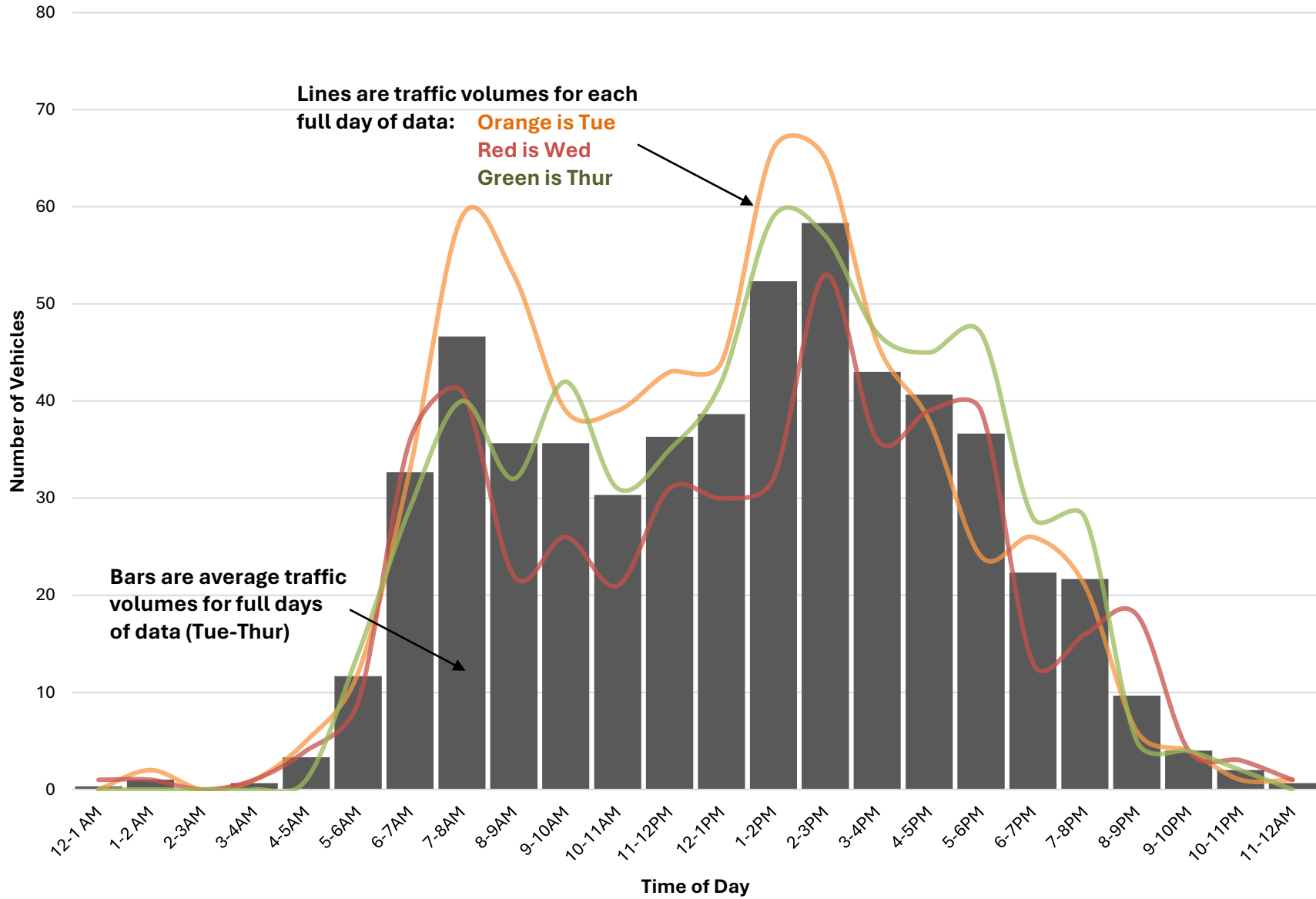

Old Concord Rd W. of US 202/NH 9 (and W. of Dunkin Donuts)

	Mon 7/14/2025	Tue 7/15/2025	Wed 7/16/2025	Thu 7/17/2025	Fri 7/18/2025	Full Day Avg (Tue-Thur)
12-1 AM	0	8	1	6	5	5
1-2 AM	0	6	4	8	10	6
2-3AM	0	2	6	4	3	4
3-4AM	0	6	11	5	5	7
4-5AM	0	14	22	18	18	18
5-6AM	0	49	57	53	48	53
6-7AM	0	67	75	88	87	77
7-8AM	0	78	94	103	98	92
8-9AM	0	69	112	92	94	91
9-10AM	0	88	128	117	90	111
10-11AM	0	84	119	99	70	101
11-12PM	23	91	91	108	0	97
12-1PM	81	105	107	97	0	103
1-2PM	91	106	99	89	0	98
2-3PM	89	89	119	92	0	100
3-4PM	82	79	88	87	0	85
4-5PM	81	105	91	95	0	97
5-6PM	64	63	65	62	0	63
6-7PM	35	40	29	27	0	32
7-8PM	29	34	23	30	0	29
8-9PM	12	18	23	30	0	24
9-10PM	11	4	15	17	0	12
10-11PM	4	8	2	3	0	4
11-12AM	0	6	2	4	0	4
	602	1,219	1,383	1,334	528	1,312

- The average peak volume is 111 vehicles occurring between 9-10AM
- The highest recorded peak volume was 128 vehicles on Wed between 9-10AM
- The Average Daily Traffic Volume is 1,312

Daily Traffic Profile at Old Concord Rd W. of US 202/NH 9 (and W. of Dunkin Donuts)

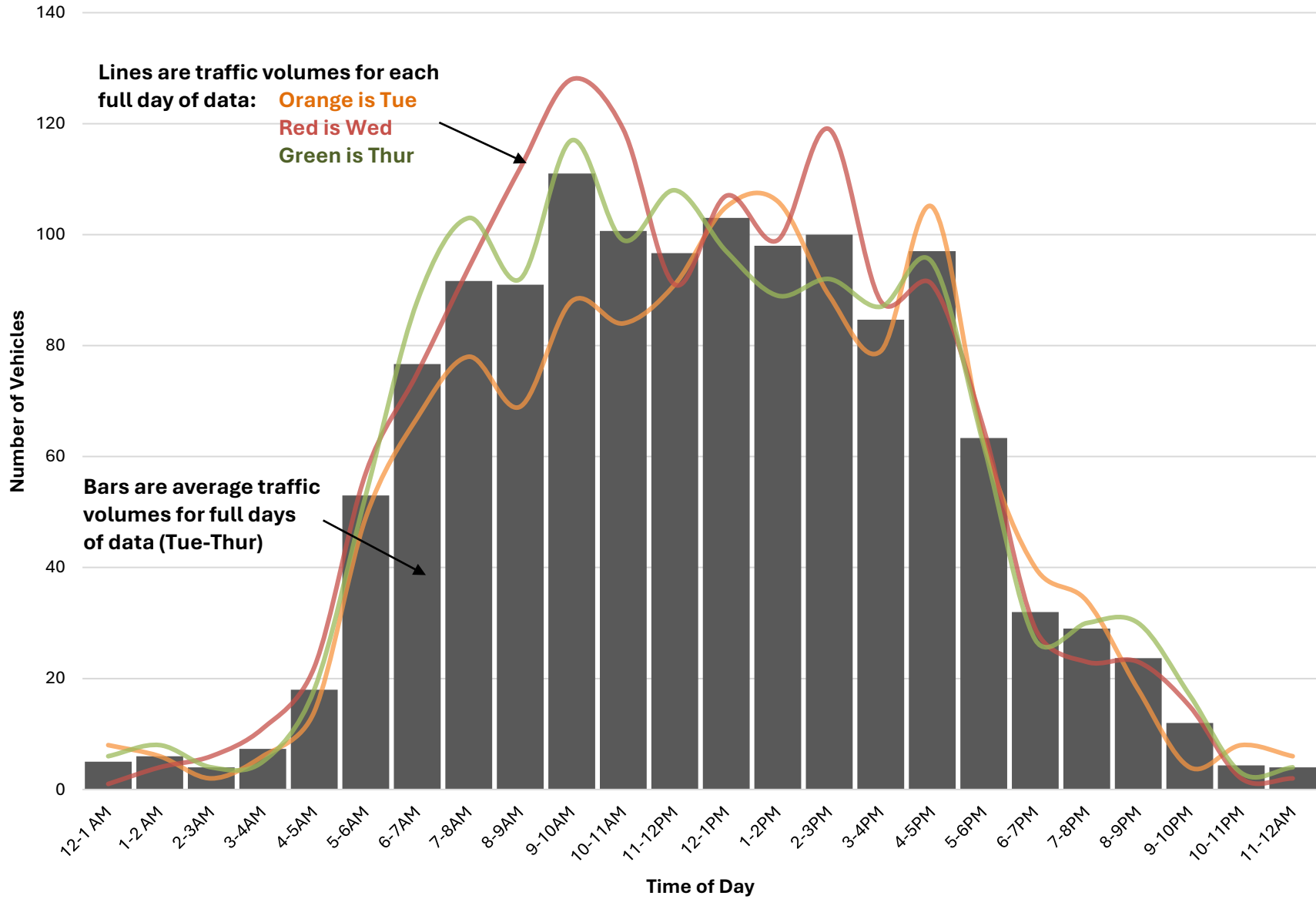

Old Hillsboro Rd E. of Morrison Rd

	Mon 9/15/2025	Tue 9/16/2025	Wed 9/17/2025	Thu 9/18/2025	Fri 9/19/2025	Full Day Avg (Tue-Thur)
12-1 AM	0	0	1	1	2	1
1-2 AM	0	0	0	0	1	0
2-3AM	0	1	1	4	2	2
3-4AM	0	2	2	1	3	2
4-5AM	0	7	8	7	4	7
5-6AM	0	20	17	23	23	20
6-7AM	0	25	29	30	20	28
7-8AM	0	58	54	39	30	50
8-9AM	0	36	37	45	38	39
9-10AM	0	32	37	34	40	34
10-11AM	10	36	35	24	56	32
11-12PM	29	36	45	35	0	39
12-1PM	51	38	28	43	0	36
1-2PM	45	44	40	34	0	39
2-3PM	44	57	43	44	0	48
3-4PM	71	59	60	62	0	60
4-5PM	65	57	80	65	0	67
5-6PM	50	46	68	57	0	57
6-7PM	28	37	32	51	0	40
7-8PM	27	16	24	35	0	25
8-9PM	10	13	18	12	0	14
9-10PM	7	6	6	11	0	8
10-11PM	5	10	3	6	0	6
11-12AM	2	4	2	2	0	3
	444	640	670	665	219	658

- The average peak volume is 67 vehicles occurring between 4-5PM
- The highest recorded peak volume was 80 vehicles on Wed between 4-5PM
- The Average Daily Traffic Volume is 658

Daily Traffic Profile at Old Hillsboro Rd E. of Morrison Rd

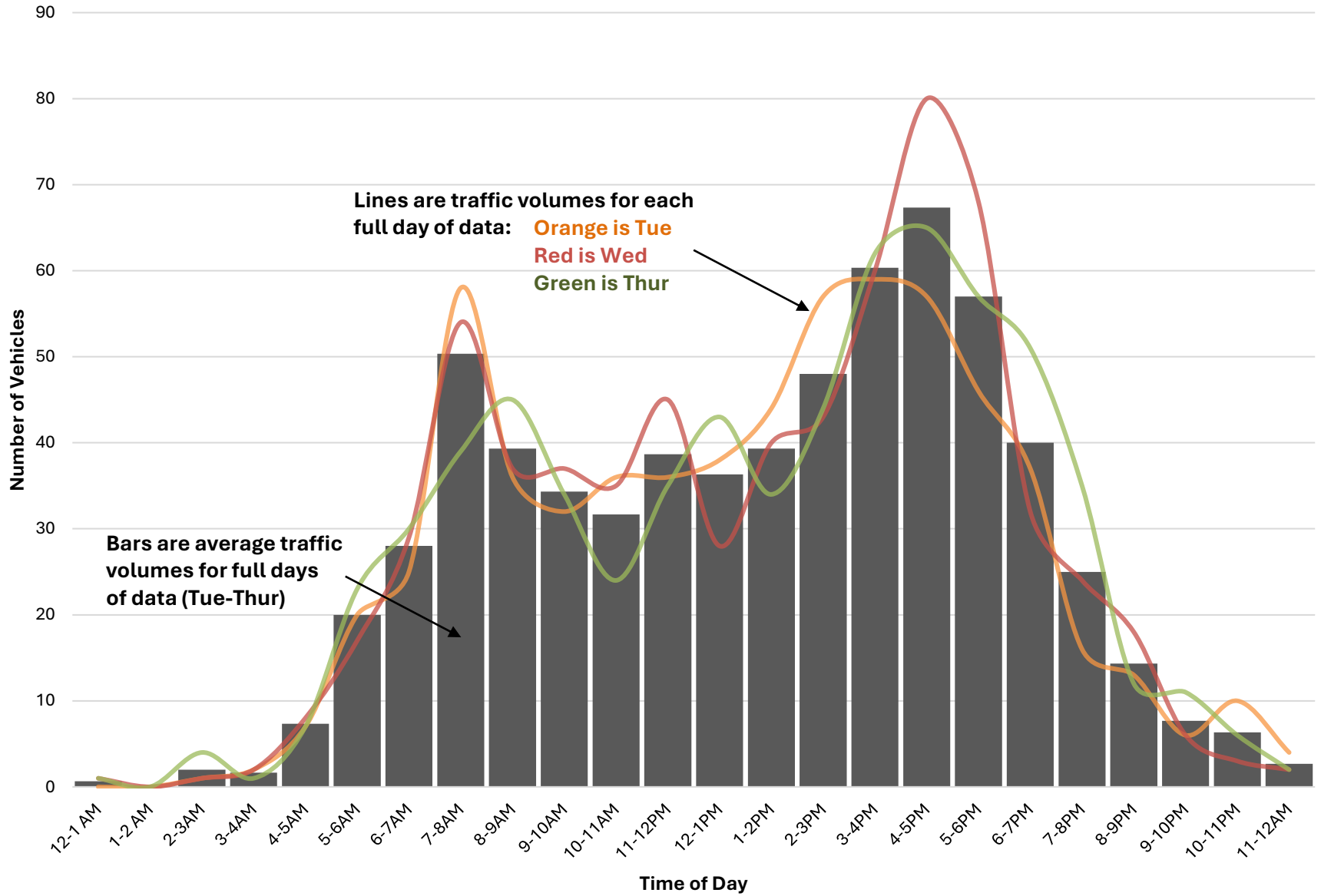

Western Ave at Hillsboro TL

	Mon 10/27/2025	Tue 10/28/2025	Wed 10/29/2025	Thu 10/30/2025	Fri 10/31/2025	Full Day Avg (Tue-Thur)
12-1 AM	0	1	1	2	1	1
1-2 AM	0	0	1	0	0	0
2-3AM	0	0	0	2	3	1
3-4AM	0	1	1	1	3	1
4-5AM	0	4	7	6	3	6
5-6AM	0	8	12	11	8	10
6-7AM	0	13	18	29	22	20
7-8AM	0	44	38	42	26	41
8-9AM	0	40	39	49	31	43
9-10AM	0	52	43	51	46	49
10-11AM	0	47	39	41	56	42
11-12PM	0	44	44	45	59	44
12-1PM	0	58	65	62	70	62
1-2PM	0	45	44	50	46	46
2-3PM	51	60	52	68	0	60
3-4PM	63	71	75	69	0	72
4-5PM	58	71	67	76	0	71
5-6PM	53	65	59	49	0	58
6-7PM	32	39	42	25	0	35
7-8PM	12	8	21	31	0	20
8-9PM	12	10	18	22	0	17
9-10PM	8	11	13	9	0	11
10-11PM	4	5	6	5	0	5
11-12AM	3	4	3	4	0	4
	296	701	708	749	374	719

- The average peak volume is 72 vehicles occurring between 3-4PM
- The highest recorded peak volume was 76 vehicles on Thu between 4-5PM
- The Average Daily Traffic Volume is 719

Daily Traffic Profile at Western Ave at Hillsboro TL

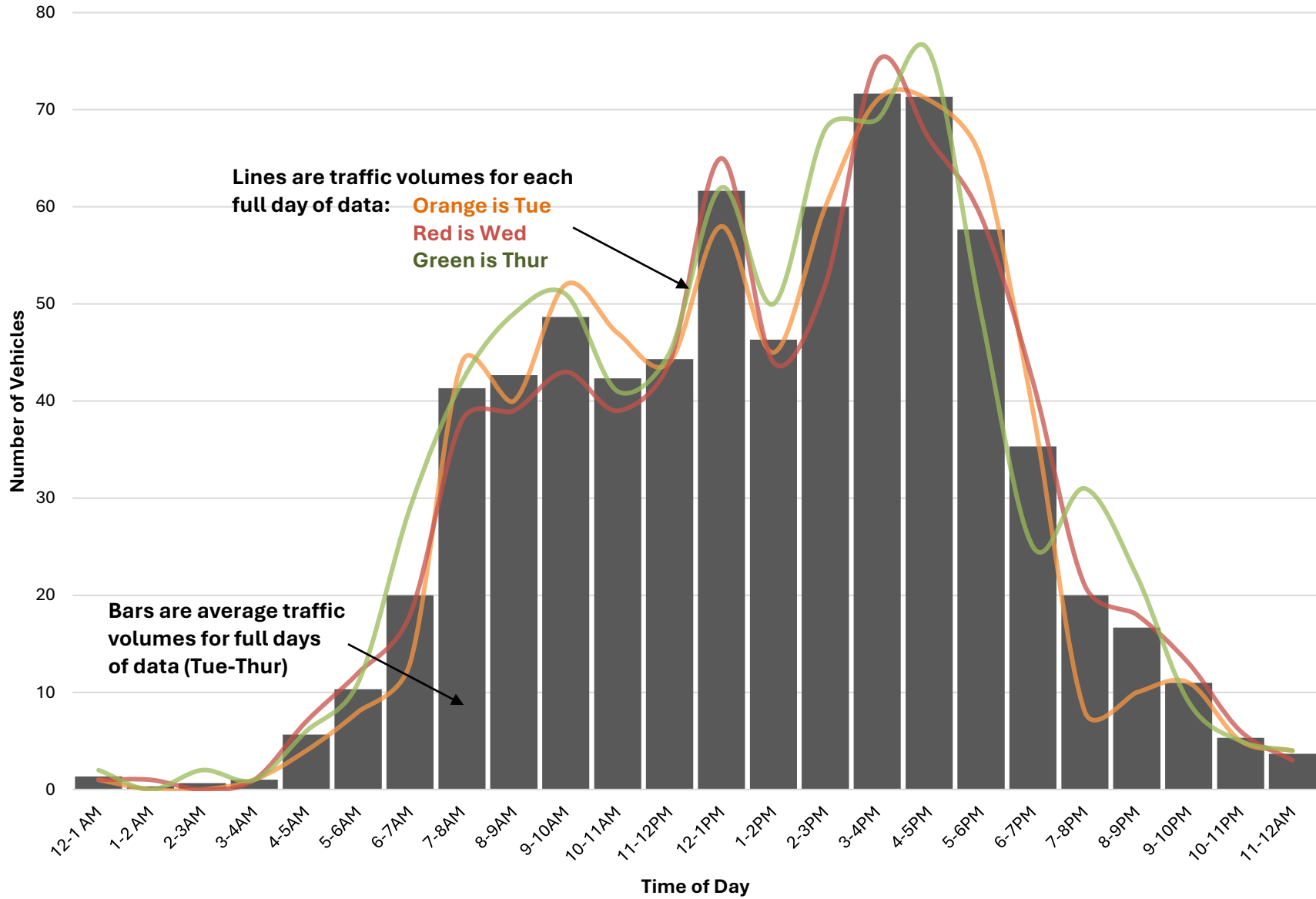

Western Ave W. of NH 114

	Mon 7/14/2025	Tue 7/15/2025	Wed 7/16/2025	Thu 7/17/2025	Fri 7/18/2025	Full Day Avg (Tue-Thur)
12-1 AM	0	4	12	4	7	7
1-2 AM	0	1	4	7	9	4
2-3AM	0	2	0	5	8	2
3-4AM	0	3	4	5	6	4
4-5AM	0	11	10	14	18	12
5-6AM	0	35	28	37	40	33
6-7AM	0	80	82	84	74	82
7-8AM	0	176	195	167	121	179
8-9AM	0	179	193	177	133	183
9-10AM	0	162	145	119	152	142
10-11AM	0	145	160	158	128	154
11-12PM	0	200	172	189	0	187
12-1PM	130	176	203	171	0	183
1-2PM	145	192	171	165	0	176
2-3PM	133	179	190	179	0	183
3-4PM	164	203	196	217	0	205
4-5PM	225	250	227	238	0	238
5-6PM	171	210	183	184	0	192
6-7PM	106	161	144	133	0	146
7-8PM	97	109	108	115	0	111
8-9PM	55	86	98	73	0	86
9-10PM	19	25	45	44	0	38
10-11PM	12	27	18	32	0	26
11-12AM	12	9	10	15	0	11
	1,269	2,625	2,598	2,532	696	2,585

- The average peak volume is 238 vehicles occurring between 4-5PM
- The highest recorded peak volume was 250 vehicles on Tue between 4-5PM
- The Average Daily Traffic Volume is 2,585

Daily Traffic Profile at Western Ave W. of NH 114

