

### Black Brook Rd E. of NH 13

	Mon 8/18/2025	Tue 8/19/2025	Wed 8/20/2025	Thu 8/21/2025	Fri 8/22/2025	Full Day Avg (Tue-Thur)
12-1 AM	0	1	1	2	3	1
1-2 AM	0	4	2	1	3	2
2-3AM	0	2	2	2	0	2
3-4AM	0	0	0	0	0	0
4-5AM	0	4	2	3	2	3
5-6AM	0	12	14	13	10	13
6-7AM	0	40	40	31	36	37
7-8AM	0	65	66	78	79	70
8-9AM	0	45	59	56	57	53
9-10AM	0	52	34	50	54	45
10-11AM	0	63	40	54	45	52
11-12PM	0	54	27	49	0	43
12-1PM	0	47	38	56	0	47
1-2PM	33	57	35	52	0	48
2-3PM	56	49	49	49	0	49
3-4PM	58	54	73	88	0	72
4-5PM	56	79	81	87	0	82
5-6PM	80	73	66	82	0	74
6-7PM	46	50	59	48	0	52
7-8PM	25	29	46	35	0	37
8-9PM	23	27	28	28	0	28
9-10PM	9	10	11	12	0	11
10-11PM	5	5	5	6	0	5
11-12AM	0	4	2	3	0	3
	<b>391</b>	<b>826</b>	<b>780</b>	<b>885</b>	<b>289</b>	<b>830</b>

- The average peak volume is 82 vehicles occurring between 4-5PM
- The highest recorded peak volume was 88 vehicles on Thu between 3-4PM
- The Average Daily Traffic Volume is 830

### Daily Traffic Profile at Black Brook Rd E. of NH 13

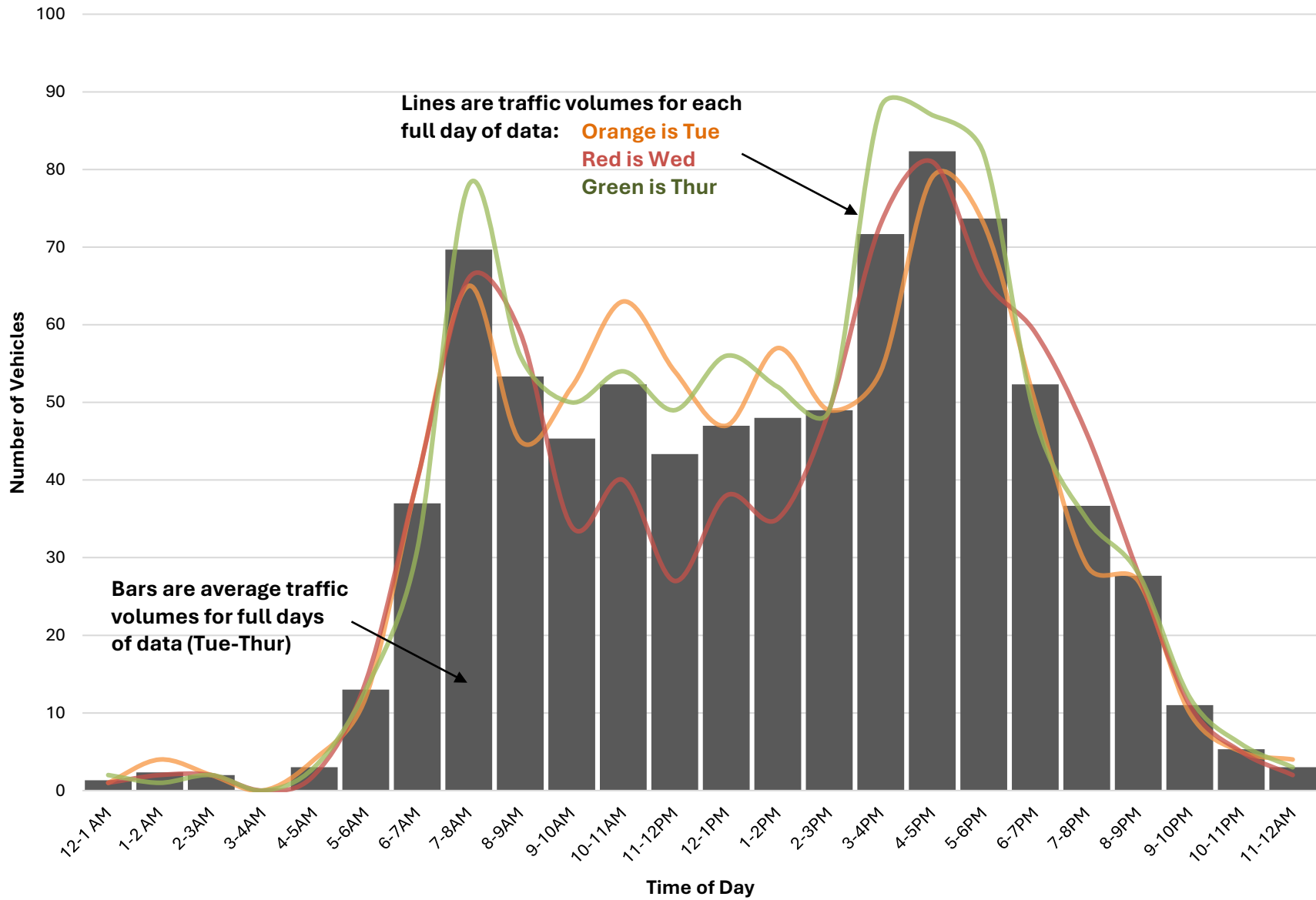

### Black Brook Rd W. of Long Pond Rd

	Mon 8/18/2025	Tue 8/19/2025	Wed 8/20/2025	Thu 8/21/2025	Fri 8/22/2025	Full Day Avg (Tue-Thur)
12-1 AM	0	0	0	1	2	0
1-2 AM	0	4	2	2	3	3
2-3AM	0	1	2	1	0	1
3-4AM	0	0	0	0	0	0
4-5AM	0	5	4	3	3	4
5-6AM	0	11	12	13	8	12
6-7AM	0	36	39	33	39	36
7-8AM	0	61	49	63	56	58
8-9AM	0	29	42	48	55	40
9-10AM	0	40	29	40	41	36
10-11AM	0	45	30	44	19	40
11-12PM	0	43	19	41	0	34
12-1PM	0	35	27	44	0	35
1-2PM	34	46	31	43	0	40
2-3PM	49	42	41	43	0	42
3-4PM	51	57	46	74	0	59
4-5PM	53	67	74	72	0	71
5-6PM	76	53	46	63	0	54
6-7PM	36	46	46	41	0	44
7-8PM	21	27	29	35	0	30
8-9PM	20	21	16	21	0	19
9-10PM	9	8	8	11	0	9
10-11PM	4	5	5	7	0	6
11-12AM	1	3	3	2	0	3
	<b>354</b>	<b>685</b>	<b>600</b>	<b>745</b>	<b>226</b>	<b>677</b>

- The average peak volume is 71 vehicles occurring between 4-5PM
- The highest recorded peak volume was 76 vehicles on Mon between 5-6PM
- The Average Daily Traffic Volume is 677

### Daily Traffic Profile at Black Brook Rd W. of Long Pond Rd

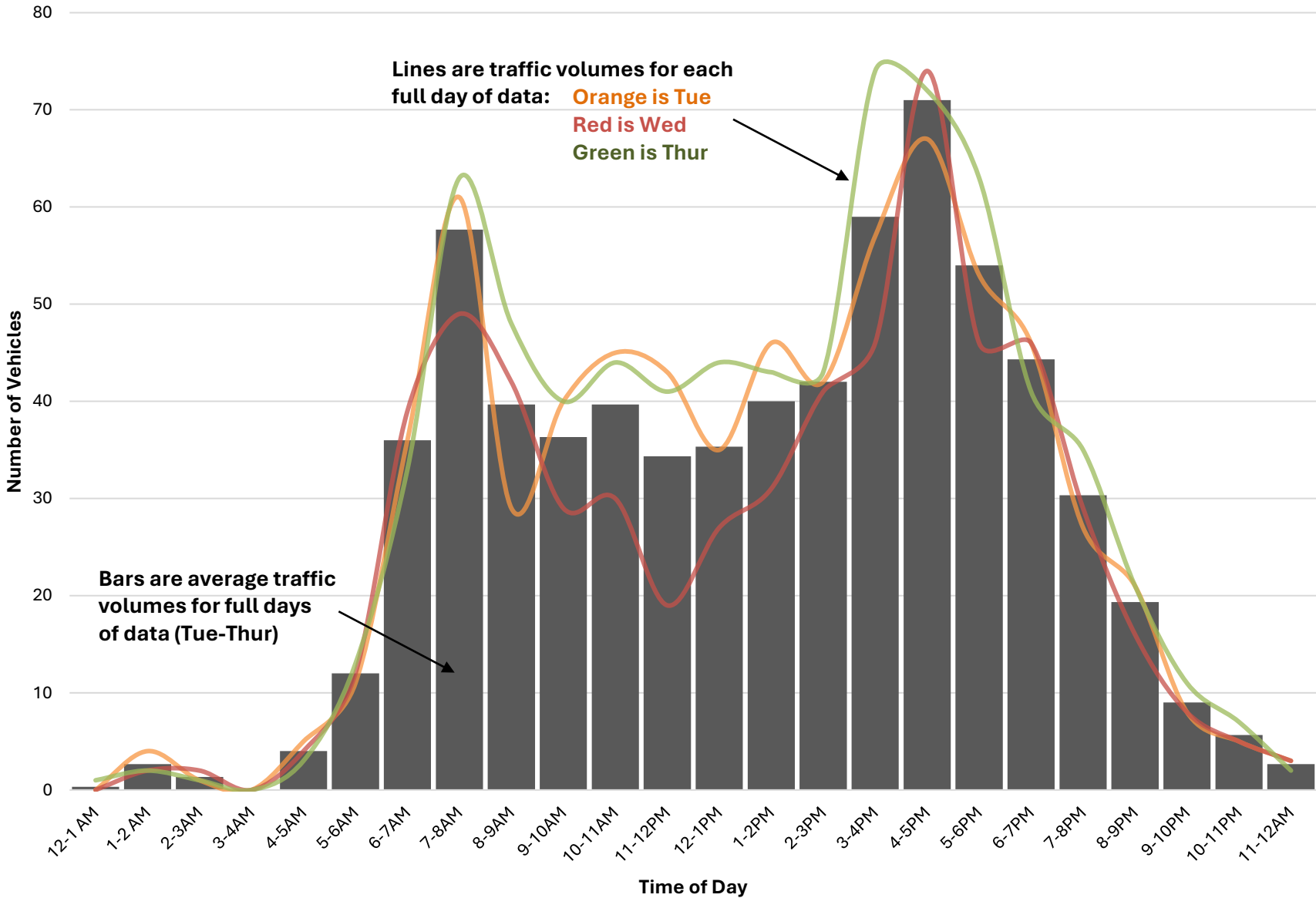

**County Rd W. of Montalona Rd**

	Mon 9/8/2025	Tue 9/9/2025	Wed 9/10/2025	Thu 9/11/2025	Fri 9/12/2025	Full Day Avg (Tue-Thur)
12-1 AM	0	0	1	0	0	0
1-2 AM	0	0	0	0	0	0
2-3AM	0	0	0	0	0	0
3-4AM	0	0	0	0	0	0
4-5AM	0	0	0	0	0	0
5-6AM	0	2	2	1	3	2
6-7AM	0	4	2	2	2	3
7-8AM	0	9	4	2	3	5
8-9AM	0	0	4	0	2	1
9-10AM	0	5	2	3	1	3
10-11AM	0	0	4	0	8	1
11-12PM	3	1	2	3	0	2
12-1PM	1	4	1	5	0	3
1-2PM	1	2	2	2	0	2
2-3PM	4	6	3	6	0	5
3-4PM	7	5	2	5	0	4
4-5PM	6	2	6	4	0	4
5-6PM	4	4	5	2	0	4
6-7PM	3	1	2	3	0	2
7-8PM	2	1	3	6	0	3
8-9PM	2	3	1	1	0	2
9-10PM	1	1	0	1	0	1
10-11PM	0	0	0	1	0	0
11-12AM	0	0	0	0	0	0
	<b>34</b>	<b>50</b>	<b>46</b>	<b>47</b>	<b>19</b>	<b>48</b>

- The average peak volume is 5 vehicles occurring between 7-8AM
- The highest recorded peak volume was 9 vehicles on Tue between 7-8AM
- The Average Daily Traffic Volume is 48

### Daily Traffic Profile at County Rd W. of Montalona Rd

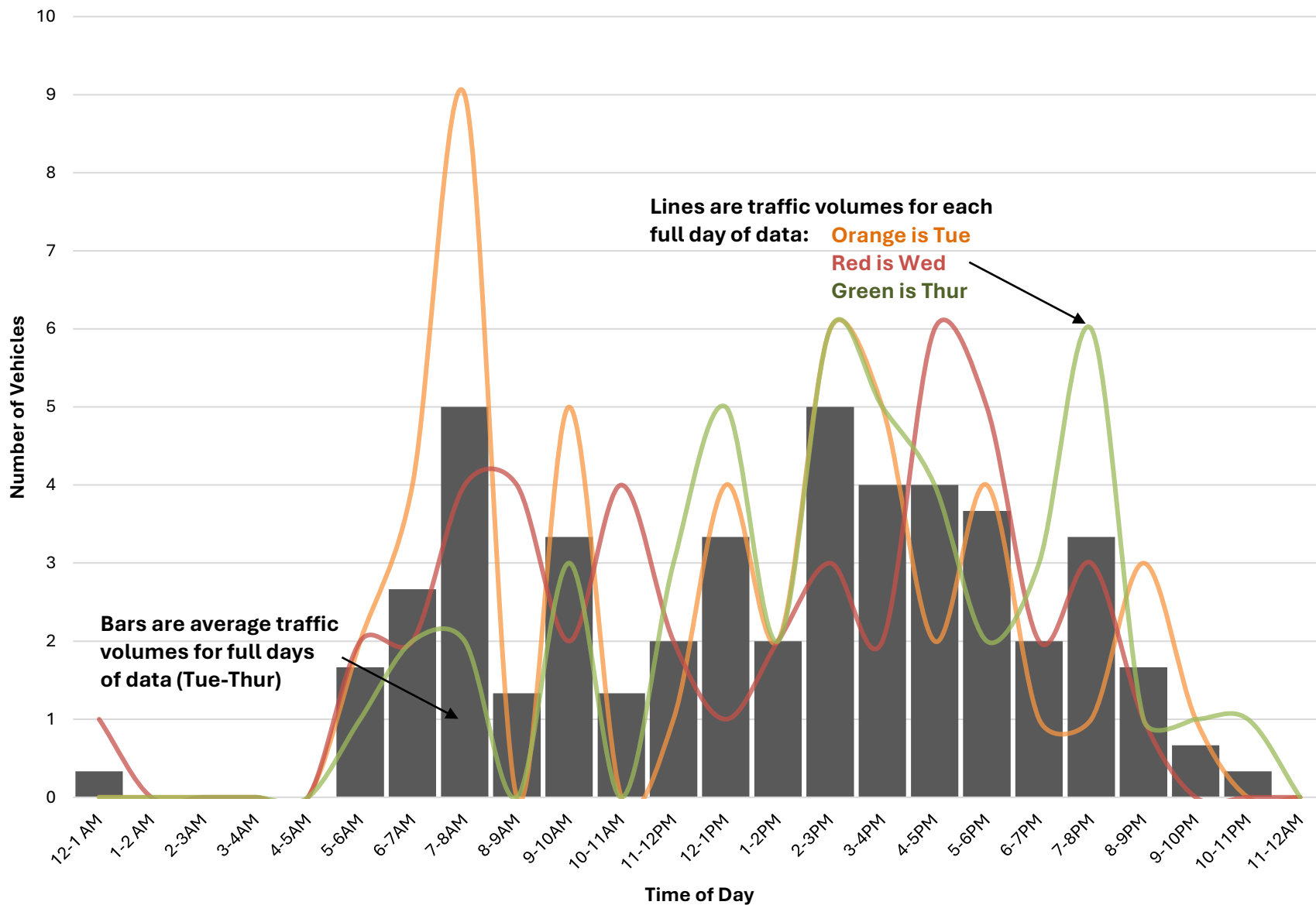

### Gorham Pond Rd at Goffstown Town Line

	Mon 8/18/2025	Tue 8/19/2025	Wed 8/20/2025	Thu 8/21/2025	Fri 8/22/2025	Full Day Avg (Tue-Thur)
12-1 AM	0	4	1	2	2	2
1-2 AM	0	2	2	0	2	1
2-3AM	0	1	2	2	1	2
3-4AM	0	2	0	0	4	1
4-5AM	0	8	5	5	5	6
5-6AM	0	20	18	17	18	18
6-7AM	0	49	49	44	46	47
7-8AM	0	68	80	77	74	75
8-9AM	0	55	44	49	48	49
9-10AM	0	52	40	47	35	46
10-11AM	0	39	32	28	28	33
11-12PM	0	39	33	57	0	43
12-1PM	0	43	35	40	0	39
1-2PM	50	40	45	44	0	43
2-3PM	61	44	69	59	0	57
3-4PM	65	67	74	77	0	73
4-5PM	85	83	83	94	0	87
5-6PM	74	76	64	76	0	72
6-7PM	41	40	52	54	0	49
7-8PM	23	25	31	41	0	32
8-9PM	24	26	28	27	0	27
9-10PM	8	13	12	9	0	11
10-11PM	5	4	7	5	0	5
11-12AM	1	4	4	5	0	4
	437	804	810	859	263	824

- The average peak volume is 87 vehicles occurring between 4-5PM
- The highest recorded peak volume was 94 vehicles on Thu between 4-5PM
- The Average Daily Traffic Volume is 824

### Daily Traffic Profile at Gorham Pond Rd at Goffstown Town Line

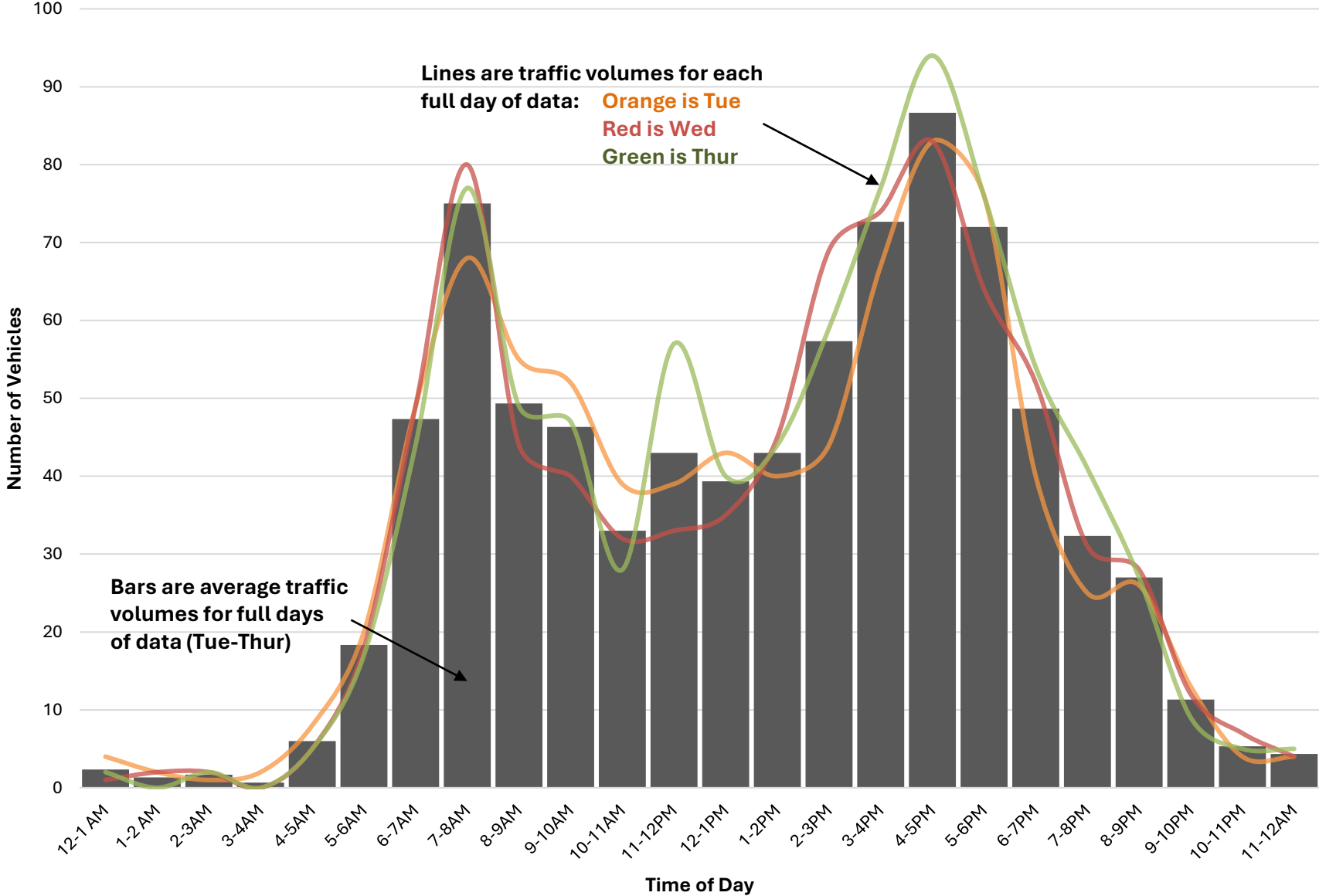

### Long Pond Rd E. of Black Brook Rd

	Mon 8/18/2025	Tue 8/19/2025	Wed 8/20/2025	Thu 8/21/2025	Fri 8/22/2025	Full Day Avg (Tue-Thur)
12-1 AM	0	0	1	0	0	0
1-2 AM	0	0	0	0	0	0
2-3AM	0	1	0	0	0	0
3-4AM	0	0	0	0	0	0
4-5AM	0	0	0	0	0	0
5-6AM	0	2	2	1	2	2
6-7AM	0	2	3	1	7	2
7-8AM	0	4	13	10	20	9
8-9AM	0	17	13	12	8	14
9-10AM	0	9	8	12	16	10
10-11AM	0	16	12	14	4	14
11-12PM	0	14	10	6	0	10
12-1PM	0	5	9	26	0	13
1-2PM	11	9	8	5	0	7
2-3PM	5	7	6	8	0	7
3-4PM	8	9	26	22	0	19
4-5PM	11	12	22	17	0	17
5-6PM	14	19	13	13	0	15
6-7PM	8	6	9	8	0	8
7-8PM	6	3	13	6	0	7
8-9PM	3	4	10	4	0	6
9-10PM	1	0	4	1	0	2
10-11PM	2	1	0	2	0	1
11-12AM	0	0	0	1	0	0
	69	140	182	169	57	164

- The average peak volume is 19 vehicles occurring between 3-4PM
- The highest recorded peak volume was 26 vehicles on Thu between 12-1PM
- The Average Daily Traffic Volume is 164

### Daily Traffic Profile at Long Pond Rd E. of Black Brook Rd

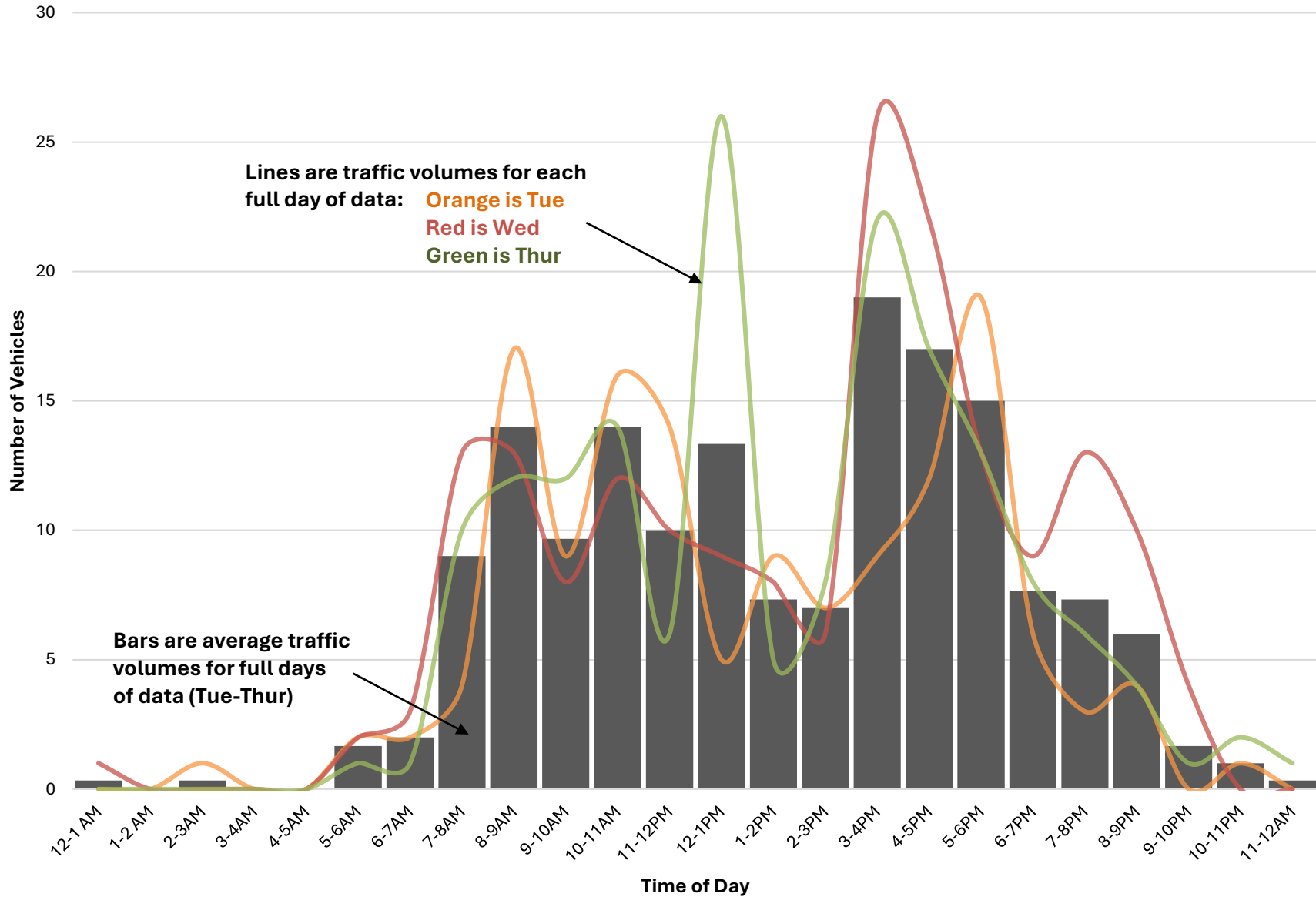

### Morse Rd E. of Montalona Rd

	Mon 8/18/2025	Tue 8/19/2025	Wed 8/20/2025	Thu 8/21/2025	Fri 8/22/2025	Full Day Avg (Tue-Thur)
12-1 AM	0	0	0	1	2	0
1-2 AM	0	0	1	0	0	0
2-3AM	0	1	1	1	1	1
3-4AM	0	0	0	0	0	0
4-5AM	0	0	0	0	1	0
5-6AM	0	4	7	9	6	7
6-7AM	0	19	16	12	9	16
7-8AM	0	26	29	23	27	26
8-9AM	0	30	23	19	14	24
9-10AM	0	29	32	26	13	29
10-11AM	0	26	18	22	0	22
11-12PM	33	23	14	25	0	21
12-1PM	25	25	20	25	0	23
1-2PM	16	27	17	25	0	23
2-3PM	19	21	17	26	0	21
3-4PM	28	26	34	22	0	27
4-5PM	35	38	33	31	0	34
5-6PM	33	41	30	31	0	34
6-7PM	25	30	19	28	0	26
7-8PM	9	17	16	9	0	14
8-9PM	11	12	17	16	0	15
9-10PM	8	10	13	6	0	10
10-11PM	3	5	6	2	0	4
11-12AM	2	2	7	3	0	4
	247	412	370	362	73	381

- The average peak volume is 34 vehicles occurring between 4-5PM
- The highest recorded peak volume was 41 vehicles on Tue between 5-6PM
- The Average Daily Traffic Volume is 381

### Daily Traffic Profile at Morse Rd E. of Montalona Rd

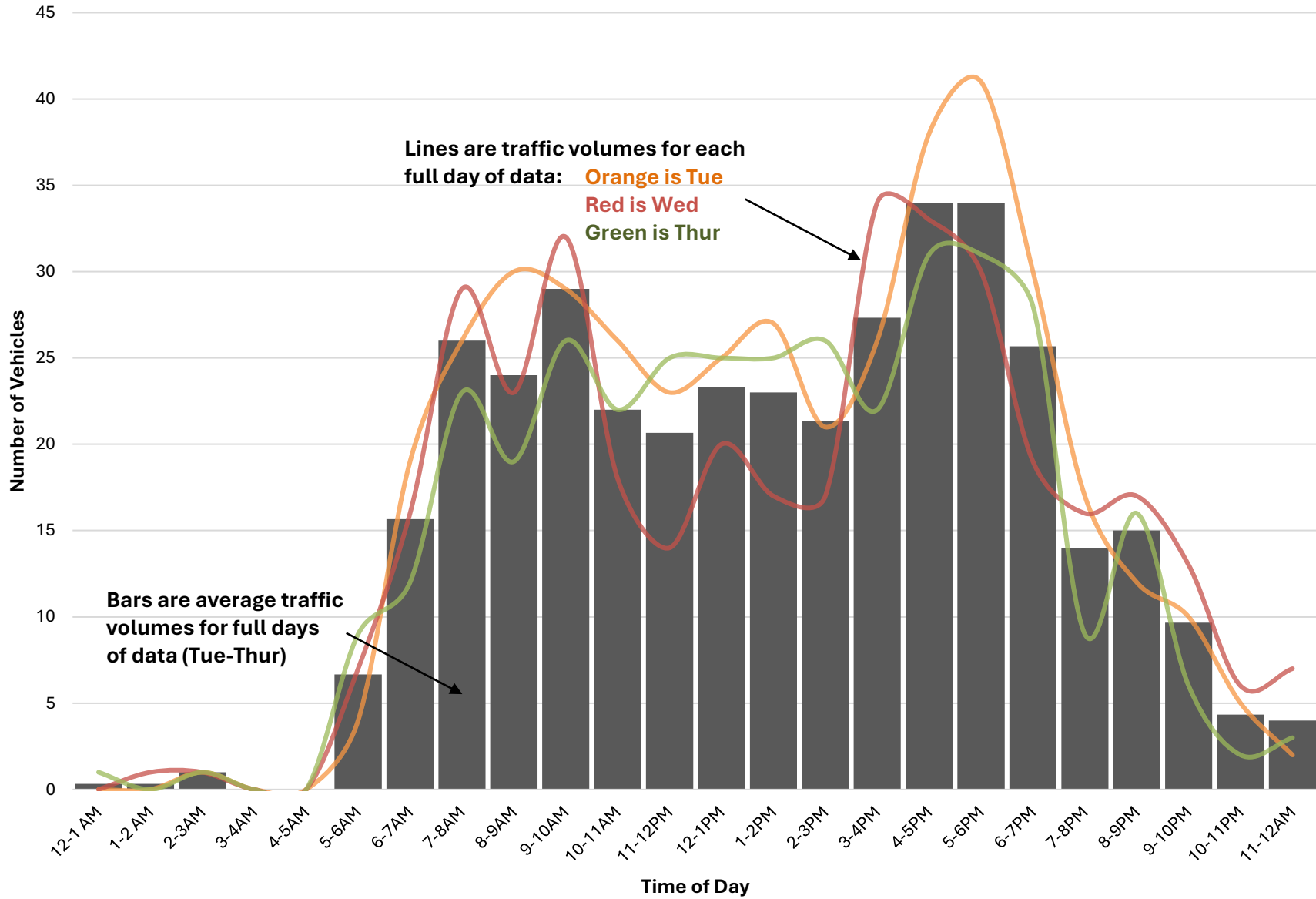

### Morse Rd W. of Twist Hill Rd

	Mon 9/8/2025	Tue 9/9/2025	Wed 9/10/2025	Thu 9/11/2025	Fri 9/12/2025	Full Day Avg (Tue-Thur)
12-1 AM	0	1	2	0	1	1
1-2 AM	0	1	0	0	0	0
2-3AM	0	2	1	1	0	1
3-4AM	0	0	0	0	0	0
4-5AM	0	1	1	1	1	1
5-6AM	0	8	10	9	6	9
6-7AM	0	35	28	30	34	31
7-8AM	0	38	49	49	41	45
8-9AM	0	20	24	24	19	23
9-10AM	0	16	20	34	26	23
10-11AM	19	18	21	25	21	21
11-12PM	20	22	22	26	0	23
12-1PM	12	20	22	19	0	20
1-2PM	21	19	19	22	0	20
2-3PM	24	34	28	40	0	34
3-4PM	31	35	30	42	0	36
4-5PM	38	48	58	57	0	54
5-6PM	36	45	42	43	0	43
6-7PM	27	23	33	57	0	38
7-8PM	18	23	21	55	0	33
8-9PM	9	13	15	16	0	15
9-10PM	4	3	6	9	0	6
10-11PM	0	1	3	0	0	1
11-12AM	2	2	0	2	0	1
	<b>261</b>	<b>428</b>	<b>455</b>	<b>561</b>	<b>149</b>	<b>481</b>

- The average peak volume is 54 vehicles occurring between 4-5PM
- The highest recorded peak volume was 58 vehicles on Wed between 4-5PM
- The Average Daily Traffic Volume is 481

### Daily Traffic Profile at Morse Rd W. of Twist Hill Rd

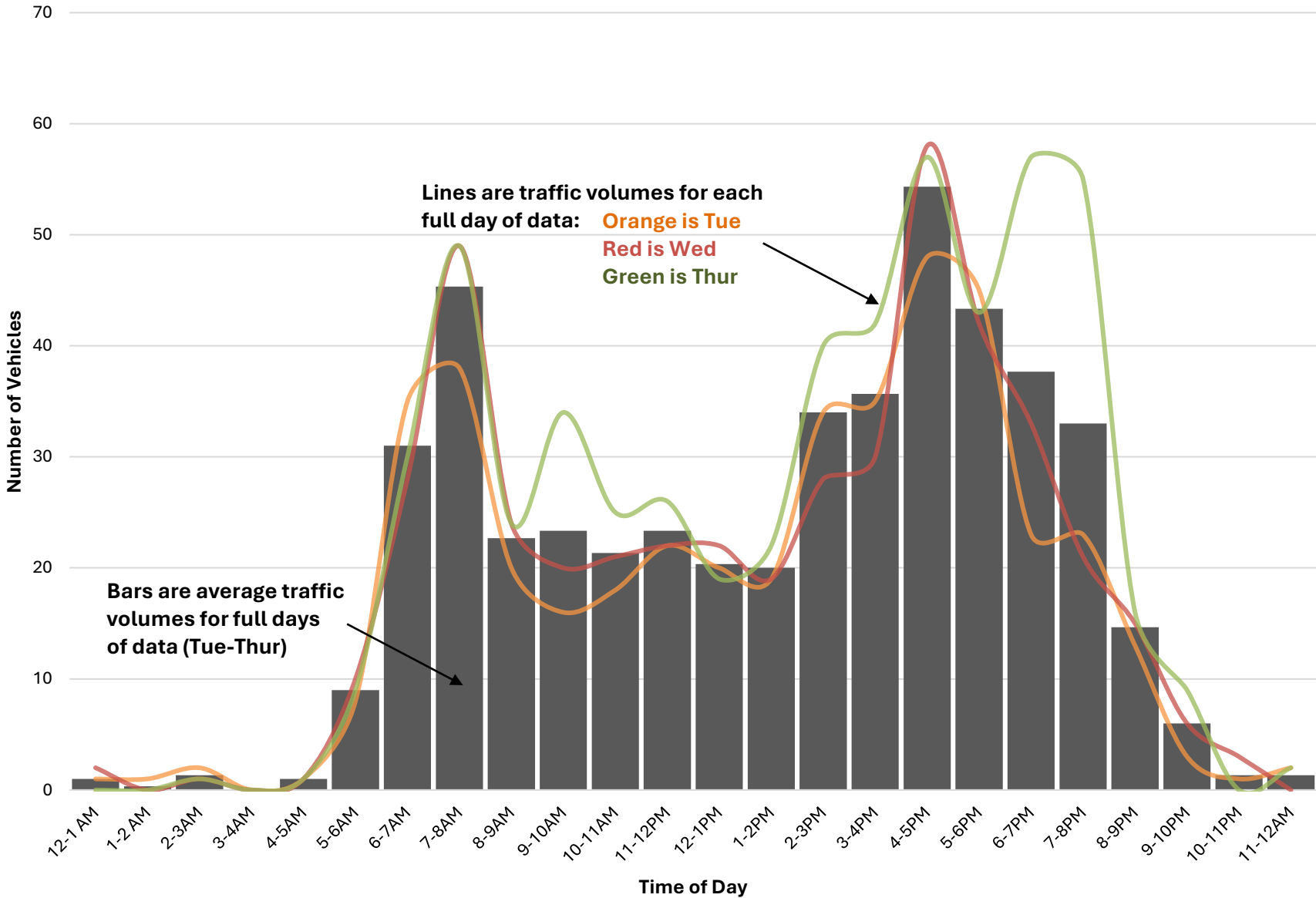

### Ordway Rd N. of Twist Hill Rd

	Mon 8/18/2025	Tue 8/19/2025	Wed 8/20/2025	Thu 8/21/2025	Fri 8/22/2025	Full Day Avg (Tue-Thur)
12-1 AM	0	0	0	0	0	0
1-2 AM	0	0	0	0	0	0
2-3AM	0	0	0	0	0	0
3-4AM	0	0	0	1	0	0
4-5AM	0	0	0	0	0	0
5-6AM	0	2	0	0	0	1
6-7AM	0	1	0	2	2	1
7-8AM	0	3	7	3	4	4
8-9AM	0	6	3	3	2	4
9-10AM	0	4	3	5	4	4
10-11AM	0	4	5	5	1	5
11-12PM	0	7	8	3	0	6
12-1PM	10	2	4	3	0	3
1-2PM	1	4	2	2	0	3
2-3PM	2	4	7	4	0	5
3-4PM	3	6	3	2	0	4
4-5PM	4	11	6	9	0	9
5-6PM	6	5	7	2	0	5
6-7PM	5	7	6	3	0	5
7-8PM	2	4	1	5	0	3
8-9PM	0	2	1	2	0	2
9-10PM	0	1	1	2	0	1
10-11PM	2	0	0	0	0	0
11-12AM	0	0	0	0	0	0
	<b>35</b>	<b>73</b>	<b>64</b>	<b>56</b>	<b>13</b>	<b>64</b>

- The average peak volume is 9 vehicles occurring between 4-5PM
- The highest recorded peak volume was 11 vehicles on Tue between 4-5PM
- The Average Daily Traffic Volume is 64

### Daily Traffic Profile at Ordway Rd N. of Twist Hill Rd

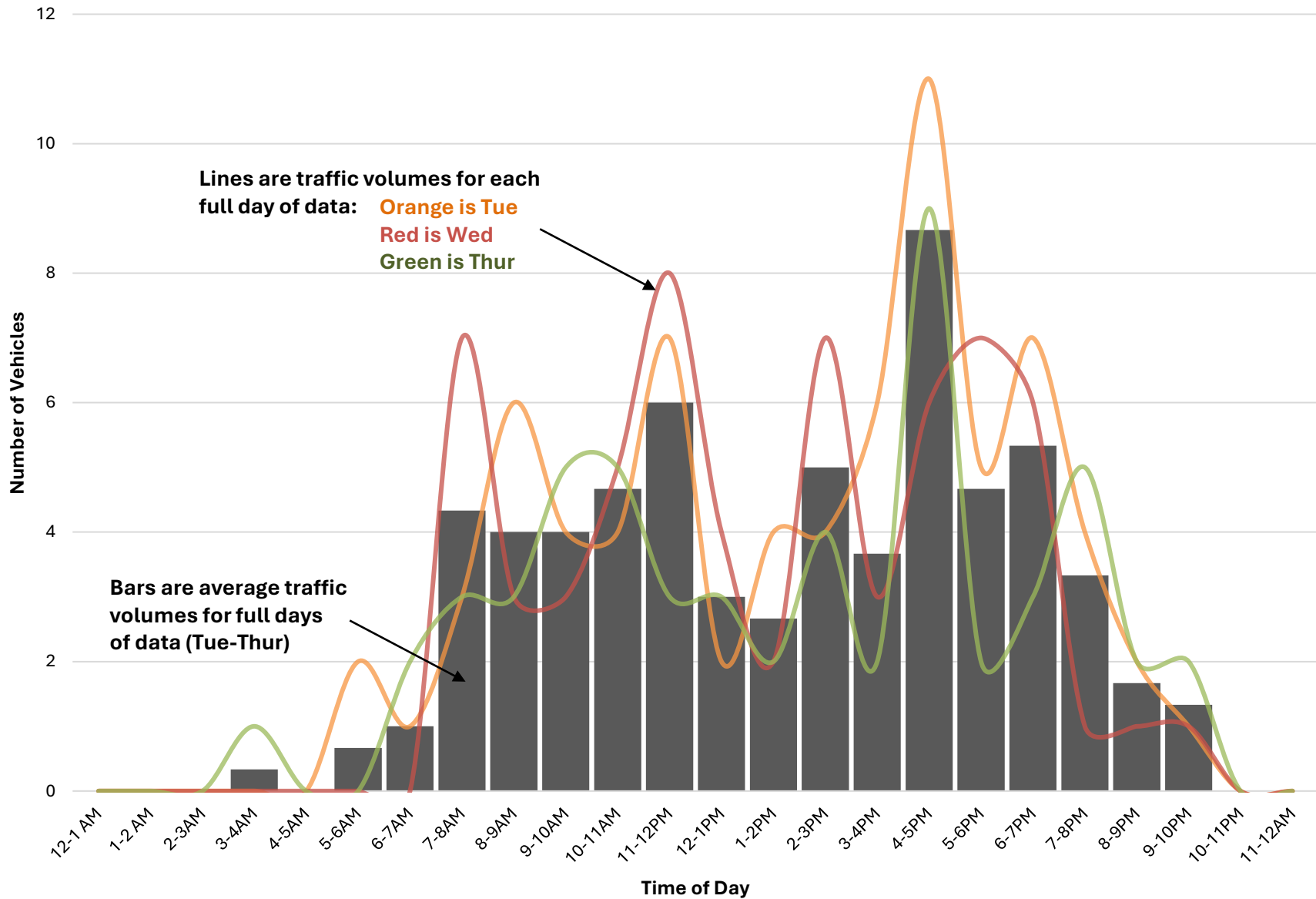

### Ray Rd S. of Clifford Farm Rd

	Mon 8/18/2025	Tue 8/19/2025	Wed 8/20/2025	Thu 8/21/2025	Fri 8/22/2025	Full Day Avg (Tue-Thur)
12-1 AM	0	0	0	0	0	0
1-2 AM	0	0	0	0	0	0
2-3AM	0	0	1	0	0	0
3-4AM	0	0	0	0	0	0
4-5AM	0	1	0	3	0	1
5-6AM	0	5	3	6	6	5
6-7AM	0	10	9	10	6	10
7-8AM	0	9	11	14	8	11
8-9AM	0	20	16	17	23	18
9-10AM	0	15	8	18	4	14
10-11AM	14	41	10	17	0	23
11-12PM	14	37	8	15	0	20
12-1PM	18	33	21	24	0	26
1-2PM	18	24	22	25	0	24
2-3PM	18	17	21	23	0	20
3-4PM	16	27	31	19	0	26
4-5PM	19	27	34	18	0	26
5-6PM	10	13	27	20	0	20
6-7PM	12	15	28	8	0	17
7-8PM	12	10	23	11	0	15
8-9PM	3	9	5	3	0	6
9-10PM	2	4	3	6	0	4
10-11PM	2	0	0	3	0	1
11-12AM	0	1	0	0	0	0
	158	318	281	260	47	286

- The average peak volume is 26 vehicles occurring between 4-5PM
- The highest recorded peak volume was 41 vehicles on Tue between 10-11AM
- The Average Daily Traffic Volume is 286

### Daily Traffic Profile at Ray Rd S. of Clifford Farm Rd

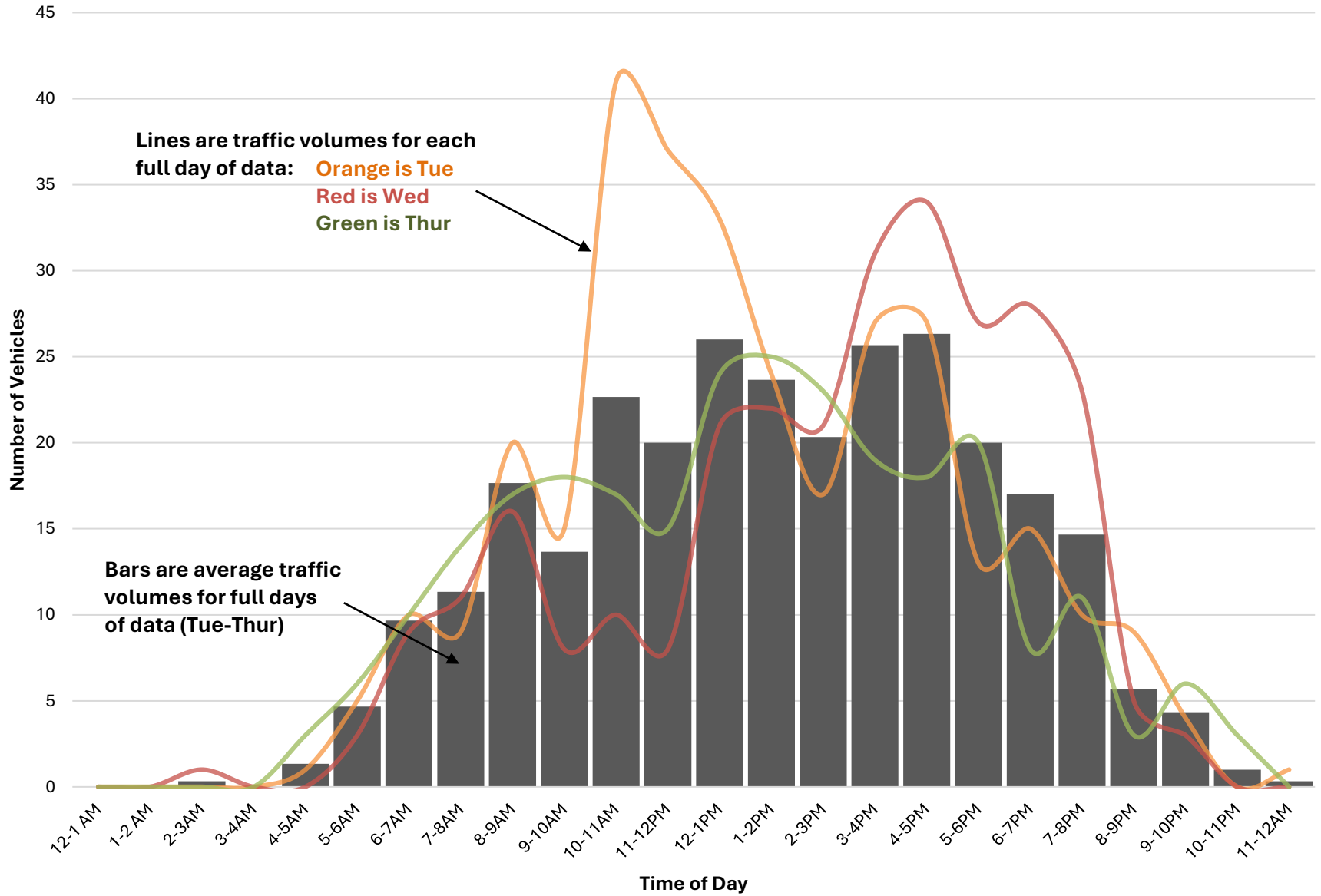

### Tenney Hill Rd E. of NH 13

	Mon 8/18/2025	Tue 8/19/2025	Wed 8/20/2025	Thu 8/21/2025	Fri 8/22/2025	Full Day Avg (Tue-Thur)
12-1 AM	0	0	0	0	0	0
1-2 AM	0	0	0	0	0	0
2-3AM	0	0	0	0	0	0
3-4AM	0	0	0	0	0	0
4-5AM	0	0	0	0	1	0
5-6AM	0	3	2	1	0	2
6-7AM	0	1	2	3	2	2
7-8AM	0	7	3	3	3	4
8-9AM	0	5	5	4	4	5
9-10AM	0	7	3	6	2	5
10-11AM	0	2	2	6	0	3
11-12PM	18	13	5	8	0	9
12-1PM	10	9	12	5	0	9
1-2PM	6	3	5	5	0	4
2-3PM	7	12	10	3	0	8
3-4PM	1	5	9	3	0	6
4-5PM	7	7	11	7	0	8
5-6PM	5	3	10	8	0	7
6-7PM	8	1	5	12	0	6
7-8PM	4	2	13	3	0	6
8-9PM	2	0	3	11	0	5
9-10PM	1	0	3	1	0	1
10-11PM	1	0	1	1	0	1
11-12AM	0	2	0	1	0	1
	70	82	104	91	12	92

- The average peak volume is 9 vehicles occurring between 11-12PM
- The highest recorded peak volume was 18 vehicles on Mon between 11-12PM
- The Average Daily Traffic Volume is 92

### Daily Traffic Profile at Tenney Hill Rd E. of NH 13

