

2nd NH Tpk over Contoocook River

	Mon 5/12/2025	Tue 5/13/2025	Wed 5/14/2025	Thu 5/15/2025	Fri 5/16/2025	Full Day Avg (Tue-Thur)
12-1 AM	0	5	0	1	3	2
1-2 AM	0	1	3	2	2	2
2-3AM	0	0	3	5	2	3
3-4AM	0	3	3	1	3	2
4-5AM	0	9	10	13	9	11
5-6AM	0	34	29	33	33	32
6-7AM	0	65	54	60	62	60
7-8AM	0	68	67	61	66	65
8-9AM	0	37	46	45	42	43
9-10AM	0	54	42	51	40	49
10-11AM	0	62	61	46	55	56
11-12PM	0	56	62	57	60	58
12-1PM	38	59	67	59	62	62
1-2PM	61	54	61	66	48	60
2-3PM	91	75	69	77	0	74
3-4PM	90	84	102	102	0	96
4-5PM	78	92	80	88	0	87
5-6PM	84	82	85	47	0	71
6-7PM	53	43	49	45	0	46
7-8PM	28	41	39	32	0	37
8-9PM	23	28	30	25	0	28
9-10PM	12	12	15	17	0	15
10-11PM	14	13	12	14	0	13
11-12AM	3	10	3	8	0	7
	575	987	992	955	487	978

- The average peak volume is 96 vehicles occurring between 3-4PM
- The highest recorded peak volume was 102 vehicles on Wed between 3-4PM
- The Average Daily Traffic Volume is 978

Daily Traffic Profile at 2nd NH Tpk over Contoocook River

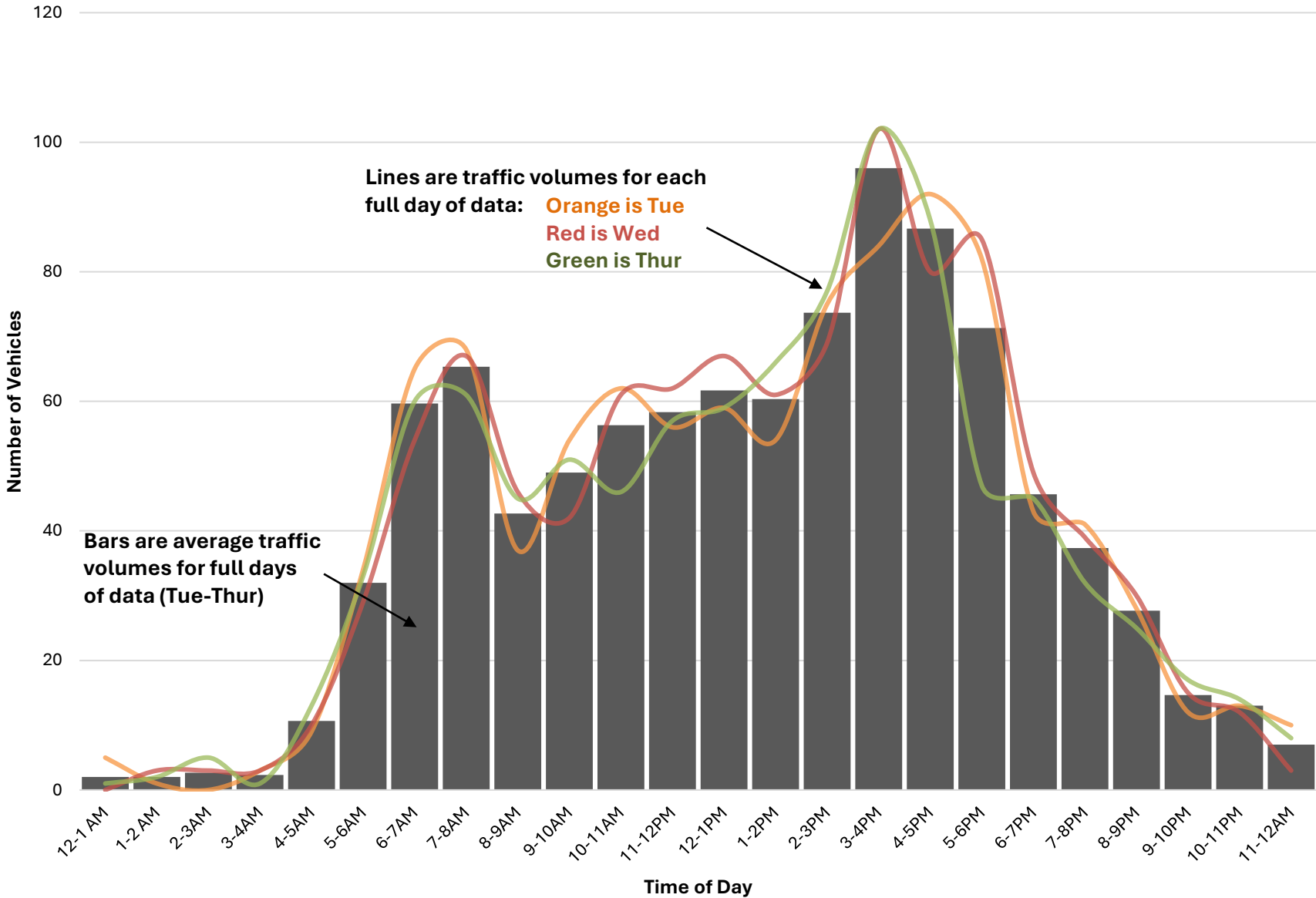

2nd NH Tpk S. of Holton Crossing

	Mon 5/12/2025	Tue 5/13/2025	Wed 5/14/2025	Thu 5/15/2025	Fri 5/16/2025	Full Day Avg (Tue-Thur)
12-1 AM	0	3	0	1	2	1
1-2 AM	0	0	2	2	1	1
2-3AM	0	1	0	1	0	1
3-4AM	0	3	2	1	2	2
4-5AM	0	6	7	8	8	7
5-6AM	0	16	13	16	18	15
6-7AM	0	54	47	47	41	49
7-8AM	0	71	63	49	60	61
8-9AM	0	42	36	43	30	40
9-10AM	0	54	30	51	33	45
10-11AM	0	46	53	42	38	47
11-12PM	0	50	53	51	58	51
12-1PM	17	41	53	35	54	43
1-2PM	48	56	68	62	41	62
2-3PM	84	56	67	79	0	67
3-4PM	67	63	70	81	0	71
4-5PM	62	91	73	69	0	78
5-6PM	69	53	74	40	0	56
6-7PM	41	40	51	34	0	42
7-8PM	33	33	36	26	0	32
8-9PM	12	23	22	21	0	22
9-10PM	12	8	13	19	0	13
10-11PM	16	16	15	21	0	17
11-12AM	2	11	2	5	0	6
	463	837	850	804	386	830

- The average peak volume is 78 vehicles occurring between 4-5PM
- The highest recorded peak volume was 91 vehicles on Tue between 4-5PM
- The Average Daily Traffic Volume is 830

Daily Traffic Profile at 2nd NH Tpk S. of Holton Crossing

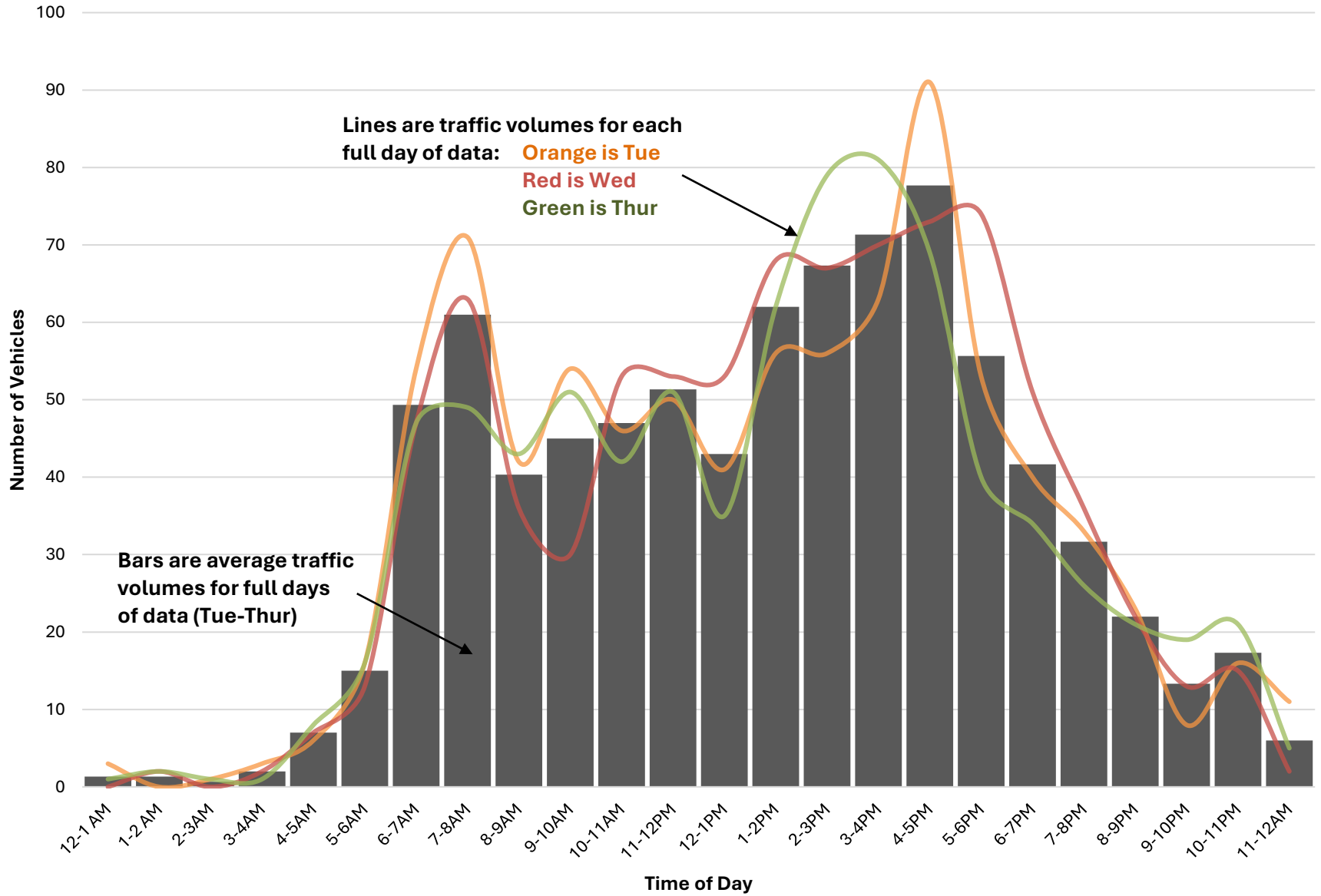

Clement Hill Rd E. of NH 149

	Mon 5/12/2025	Tue 5/13/2025	Wed 5/14/2025	Thu 5/15/2025	Fri 5/16/2025	Full Day Avg (Tue-Thur)
12-1 AM	0	0	0	0	1	0
1-2 AM	0	2	0	0	1	1
2-3AM	0	1	2	2	1	2
3-4AM	0	1	1	0	0	1
4-5AM	0	2	3	4	1	3
5-6AM	0	11	16	12	10	13
6-7AM	0	26	24	19	24	23
7-8AM	0	33	23	26	30	27
8-9AM	0	26	18	16	29	20
9-10AM	0	21	16	21	28	19
10-11AM	0	27	17	25	17	23
11-12PM	0	25	26	23	34	25
12-1PM	0	21	27	19	38	22
1-2PM	0	25	25	24	9	25
2-3PM	19	41	34	23	0	33
3-4PM	38	36	53	32	0	40
4-5PM	45	57	43	46	0	49
5-6PM	31	42	31	42	0	38
6-7PM	18	27	30	27	0	28
7-8PM	19	32	30	18	0	27
8-9PM	10	18	15	13	0	15
9-10PM	3	3	4	5	0	4
10-11PM	1	4	6	2	0	4
11-12AM	5	0	0	3	0	1
	189	481	444	402	223	442

- The average peak volume is 49 vehicles occurring between 4-5PM
- The highest recorded peak volume was 57 vehicles on Tue between 4-5PM
- The Average Daily Traffic Volume is 442

Daily Traffic Profile at Clement Hill Rd E. of NH 149

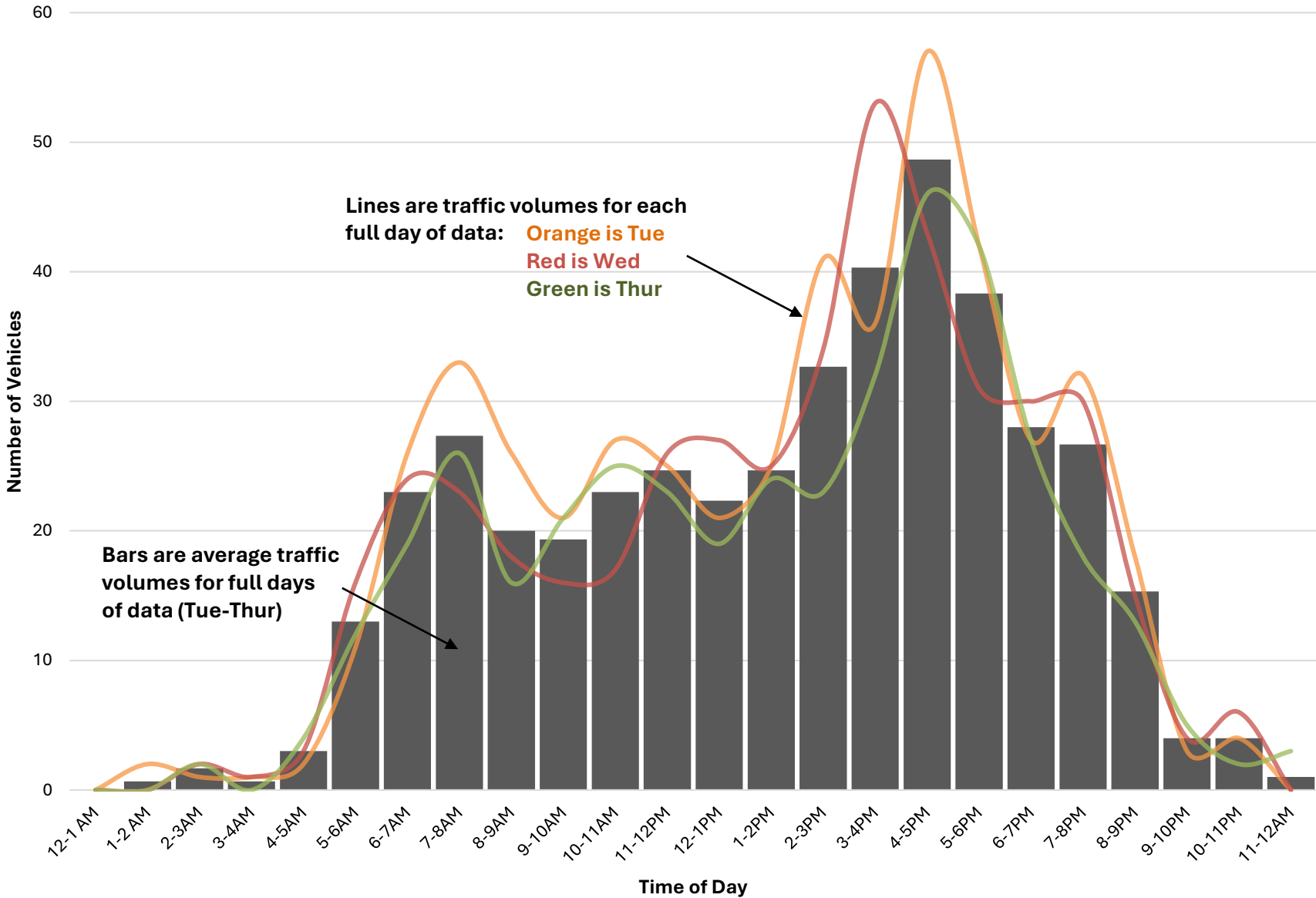

Cross Rd N. of Deering Center Rd

	Mon 5/12/2025	Tue 5/13/2025	Wed 5/14/2025	Thu 5/15/2025	Fri 5/16/2025	Full Day Avg (Tue-Thur)
12-1 AM	0	1	0	1	1	1
1-2 AM	0	0	0	0	0	0
2-3AM	0	2	1	1	1	1
3-4AM	0	0	0	0	0	0
4-5AM	0	0	0	1	0	0
5-6AM	0	3	4	2	2	3
6-7AM	0	13	16	12	15	14
7-8AM	0	24	27	31	18	27
8-9AM	0	27	19	17	10	21
9-10AM	0	13	13	14	14	13
10-11AM	0	13	16	17	21	15
11-12PM	0	18	13	20	25	17
12-1PM	0	23	23	19	0	22
1-2PM	0	22	22	24	0	23
2-3PM	0	18	27	20	0	22
3-4PM	0	32	39	24	0	32
4-5PM	12	20	31	25	0	25
5-6PM	30	23	38	27	0	29
6-7PM	29	17	21	19	0	19
7-8PM	24	13	18	17	0	16
8-9PM	7	12	15	9	0	12
9-10PM	4	7	7	6	0	7
10-11PM	1	3	0	1	0	1
11-12AM	0	1	1	0	0	1
	<i>107</i>	305	351	307	<i>107</i>	321

- The average peak volume is 32 vehicles occurring between 3-4PM
- The highest recorded peak volume was 39 vehicles on Wed between 3-4PM
- The Average Daily Traffic Volume is 321

Daily Traffic Profile at Cross Rd N. of Deering Center Rd

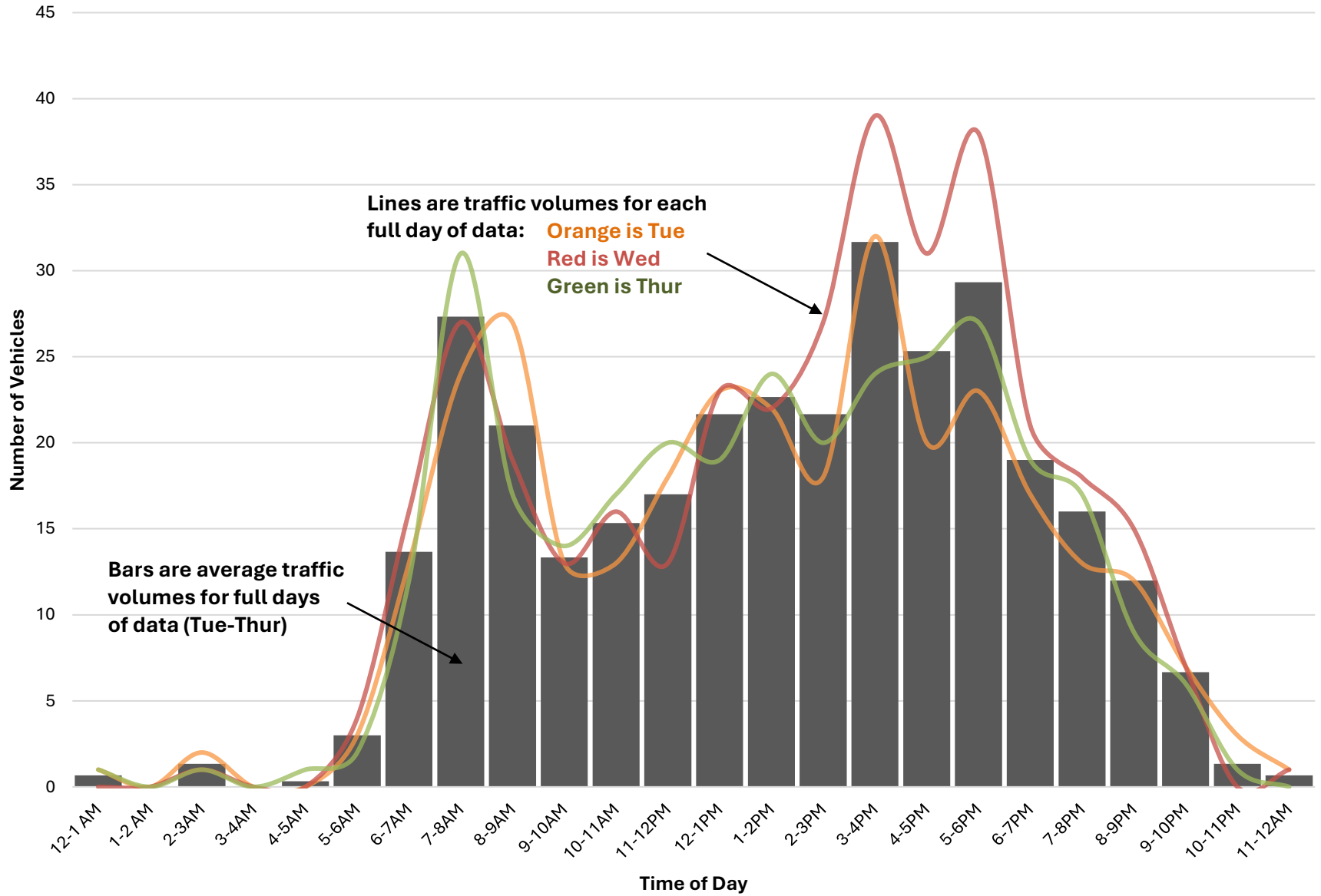

East Deering Rd W. of Dudley Brook Rd

	Mon 7/14/2025	Tue 7/15/2025	Wed 7/16/2025	Thu 7/17/2025	Fri 7/18/2025	Full Day Avg (Tue-Thur)
12-1 AM	0	1	0	1	3	1
1-2 AM	0	0	2	1	2	1
2-3AM	0	0	0	0	3	1
3-4AM	0	0	0	0	1	0
4-5AM	0	4	2	5	3	4
5-6AM	0	8	13	14	12	12
6-7AM	0	21	25	15	13	19
7-8AM	0	44	31	29	31	34
8-9AM	0	37	42	36	33	37
9-10AM	0	20	35	41	38	34
10-11AM	0	31	38	29	42	35
11-12PM	0	38	30	37	35	35
12-1PM	0	35	44	36	34	37
1-2PM	51	33	45	27	32	34
2-3PM	38	29	42	28	43	36
3-4PM	36	44	42	47	41	44
4-5PM	46	47	39	43	83	53
5-6PM	44	39	46	47	73	51
6-7PM	22	39	35	33	36	36
7-8PM	20	23	35	30	20	27
8-9PM	14	16	24	25	20	21
9-10PM	5	11	9	11	19	13
10-11PM	5	5	5	9	12	8
11-12AM	0	5	4	2	8	5
	281	530	588	546	637	575

- The average peak volume is 53 vehicles occurring between 4-5PM
- The highest recorded peak volume was 83 vehicles on Fri between 4-5PM
- The Average Daily Traffic Volume is 575

Daily Traffic Profile at East Deering Rd W. of Dudley Brook Rd

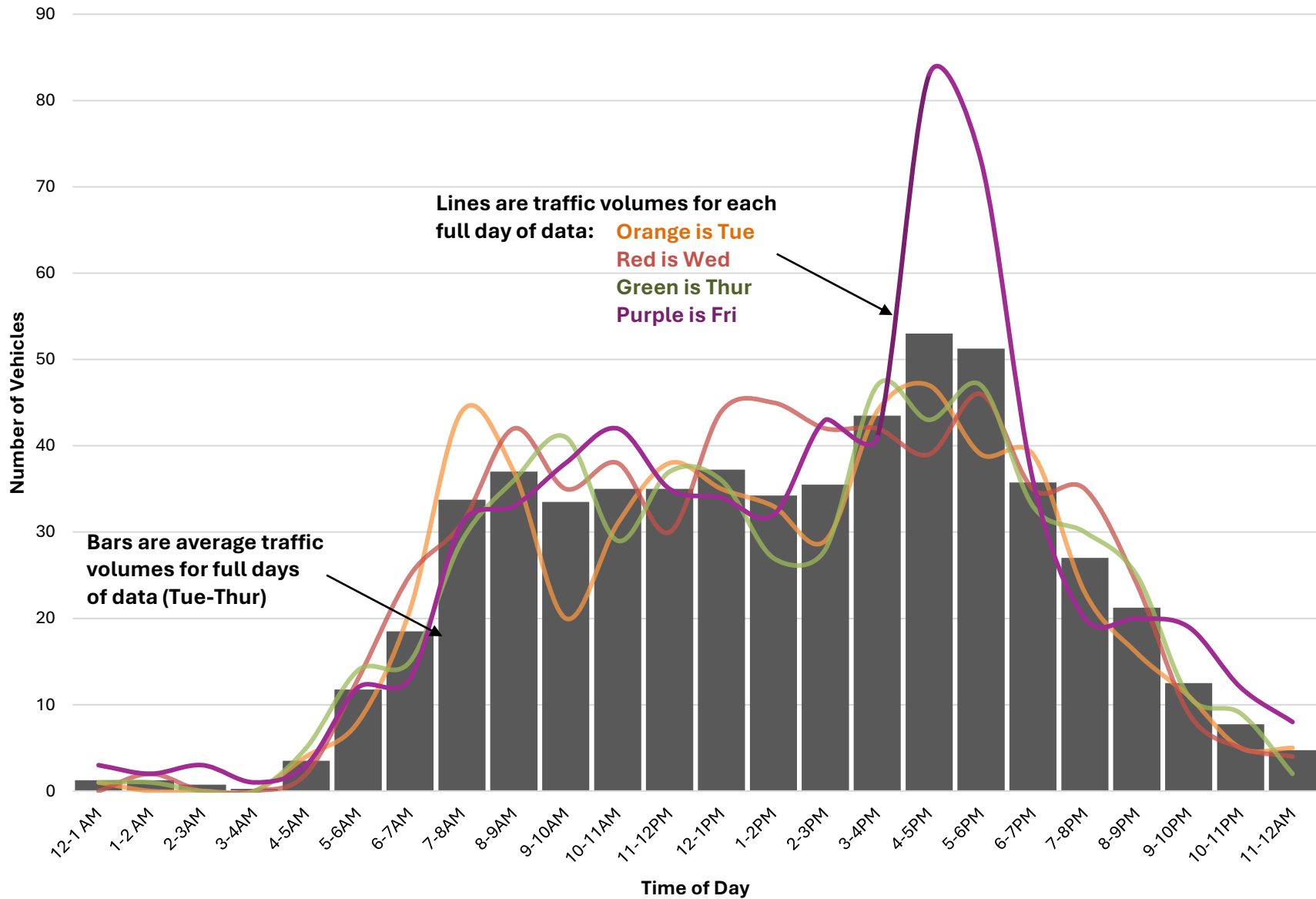

Longwoods Rd (Holton Crossing Rd) N. of Johnson Rd

	Mon 5/12/2025	Tue 5/13/2025	Wed 5/14/2025	Thu 5/15/2025	Fri 5/16/2025	Full Day Avg (Tue-Thur)
12-1 AM	0	1	0	0	1	0
1-2 AM	0	1	1	0	1	1
2-3AM	0	1	3	4	2	3
3-4AM	0	2	1	1	3	1
4-5AM	0	1	2	3	3	2
5-6AM	0	14	12	14	14	13
6-7AM	0	31	24	28	28	28
7-8AM	0	32	23	32	32	29
8-9AM	0	25	26	19	18	23
9-10AM	0	26	16	24	26	22
10-11AM	0	25	33	22	33	27
11-12PM	0	28	18	24	38	23
12-1PM	9	25	31	25	34	27
1-2PM	31	30	34	33	22	32
2-3PM	38	44	42	32	0	39
3-4PM	44	43	56	47	0	49
4-5PM	45	51	46	47	0	48
5-6PM	32	50	35	21	0	35
6-7PM	31	22	30	16	0	23
7-8PM	13	22	26	21	0	23
8-9PM	10	14	19	9	0	14
9-10PM	9	10	8	9	0	9
10-11PM	11	10	8	15	0	11
11-12AM	2	2	2	7	0	4
	275	510	496	453	255	486

- The average peak volume is 49 vehicles occurring between 3-4PM
- The highest recorded peak volume was 56 vehicles on Wed between 3-4PM
- The Average Daily Traffic Volume is 486

Daily Traffic Profile at Longwoods Rd (Holton Crossing Rd) N. of Johnson Rd

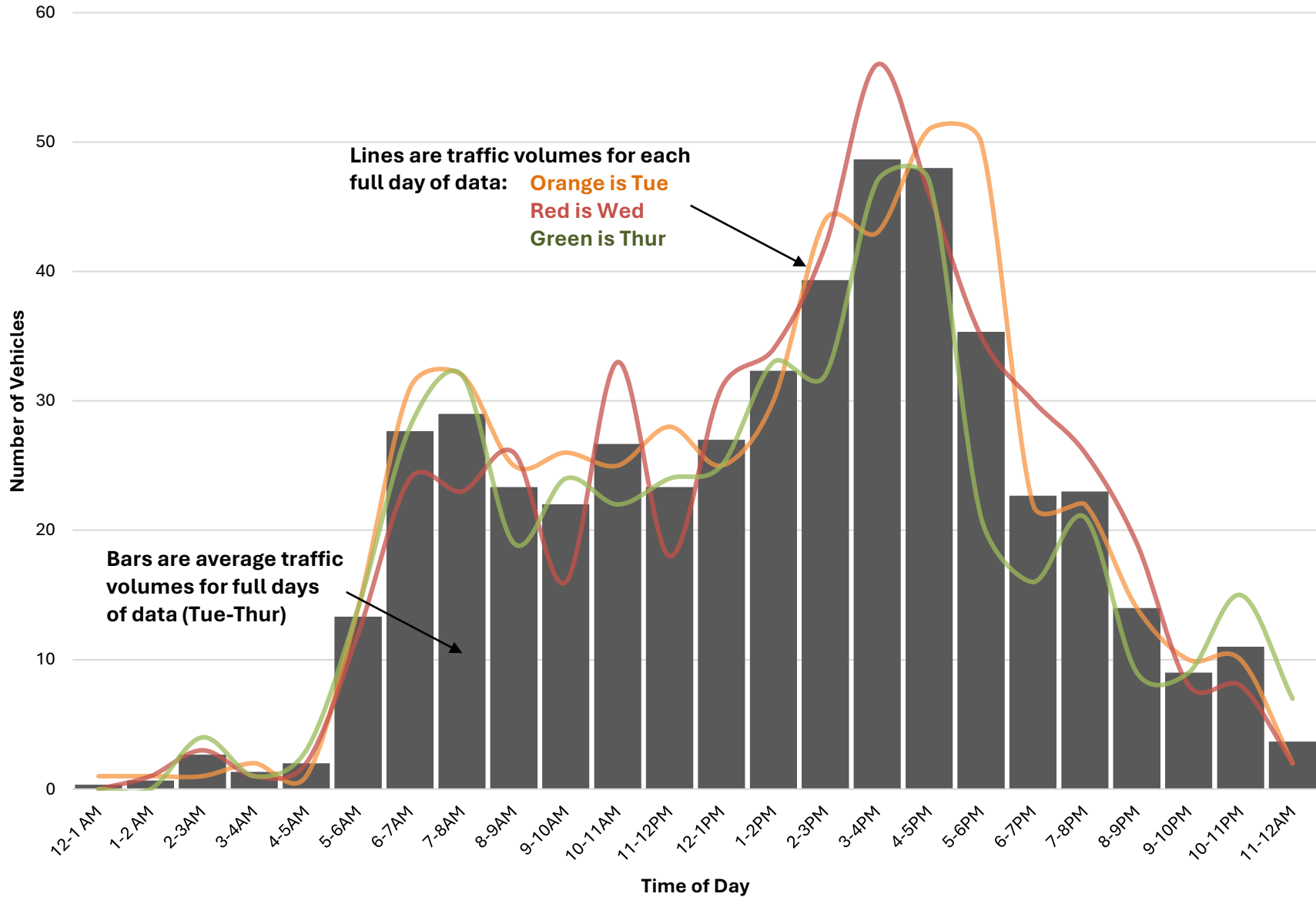

Manselville Rd W. of NH 149

	Mon 5/12/2025	Tue 5/13/2025	Wed 5/14/2025	Thu 5/15/2025	Fri 5/16/2025	Full Day Avg (Tue-Thur)
12-1 AM	0	0	0	1	1	0
1-2 AM	0	0	1	0	0	0
2-3AM	0	0	0	0	1	0
3-4AM	0	1	1	0	0	1
4-5AM	0	1	1	2	3	1
5-6AM	0	9	9	10	7	9
6-7AM	0	15	10	10	10	12
7-8AM	0	17	8	14	10	13
8-9AM	0	12	10	19	21	14
9-10AM	0	15	10	8	12	11
10-11AM	0	16	14	17	15	16
11-12PM	0	22	20	11	11	18
12-1PM	0	16	15	10	17	14
1-2PM	0	14	7	13	14	11
2-3PM	19	16	17	19	0	17
3-4PM	23	18	24	17	0	20
4-5PM	17	24	24	18	0	22
5-6PM	26	18	29	21	0	23
6-7PM	19	9	11	17	0	12
7-8PM	10	9	9	9	0	9
8-9PM	6	6	8	2	0	5
9-10PM	8	2	3	4	0	3
10-11PM	1	3	1	1	0	2
11-12AM	2	2	1	2	0	2
	131	245	233	225	122	234

- The average peak volume is 23 vehicles occurring between 5-6PM
- The highest recorded peak volume was 29 vehicles on Wed between 5-6PM
- The Average Daily Traffic Volume is 234

Daily Traffic Profile at Manselville Rd W. of NH 149

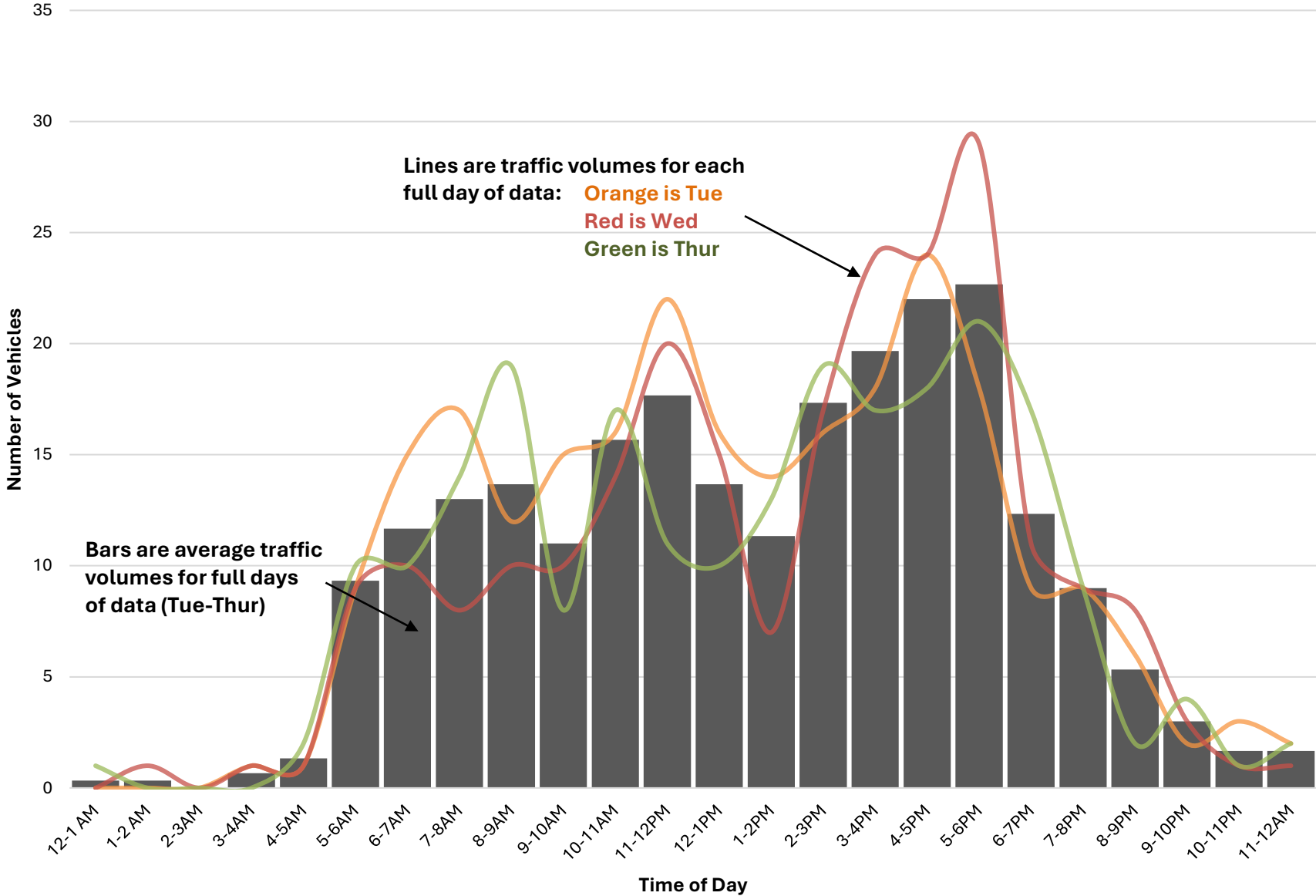

Old County Rd S. of NH 149

	Mon 5/12/2025	Tue 5/13/2025	Wed 5/14/2025	Thu 5/15/2025	Fri 5/16/2025	Full Day Avg (Tue-Thur)
12-1 AM	0	0	1	1	1	1
1-2 AM	0	2	2	1	2	2
2-3AM	0	2	3	2	2	2
3-4AM	0	1	6	0	0	2
4-5AM	0	1	2	4	3	2
5-6AM	0	6	4	10	3	7
6-7AM	0	33	36	42	29	37
7-8AM	0	40	40	34	33	38
8-9AM	0	51	39	30	53	40
9-10AM	0	42	29	18	36	30
10-11AM	0	25	45	35	32	35
11-12PM	0	42	31	37	39	37
12-1PM	0	42	43	39	66	41
1-2PM	14	45	45	38	8	43
2-3PM	46	45	41	52	0	46
3-4PM	48	57	53	41	0	50
4-5PM	59	63	53	61	0	59
5-6PM	64	41	60	54	0	52
6-7PM	40	32	41	43	0	39
7-8PM	25	24	18	25	0	22
8-9PM	24	28	23	15	0	22
9-10PM	12	11	12	14	0	12
10-11PM	8	10	11	7	0	9
11-12AM	3	4	8	4	0	5
	343	647	646	607	307	633

- The average peak volume is 59 vehicles occurring between 4-5PM
- The highest recorded peak volume was 66 vehicles on Fri between 12-1PM
- The Average Daily Traffic Volume is 633

Daily Traffic Profile at Old County Rd S. of NH 149

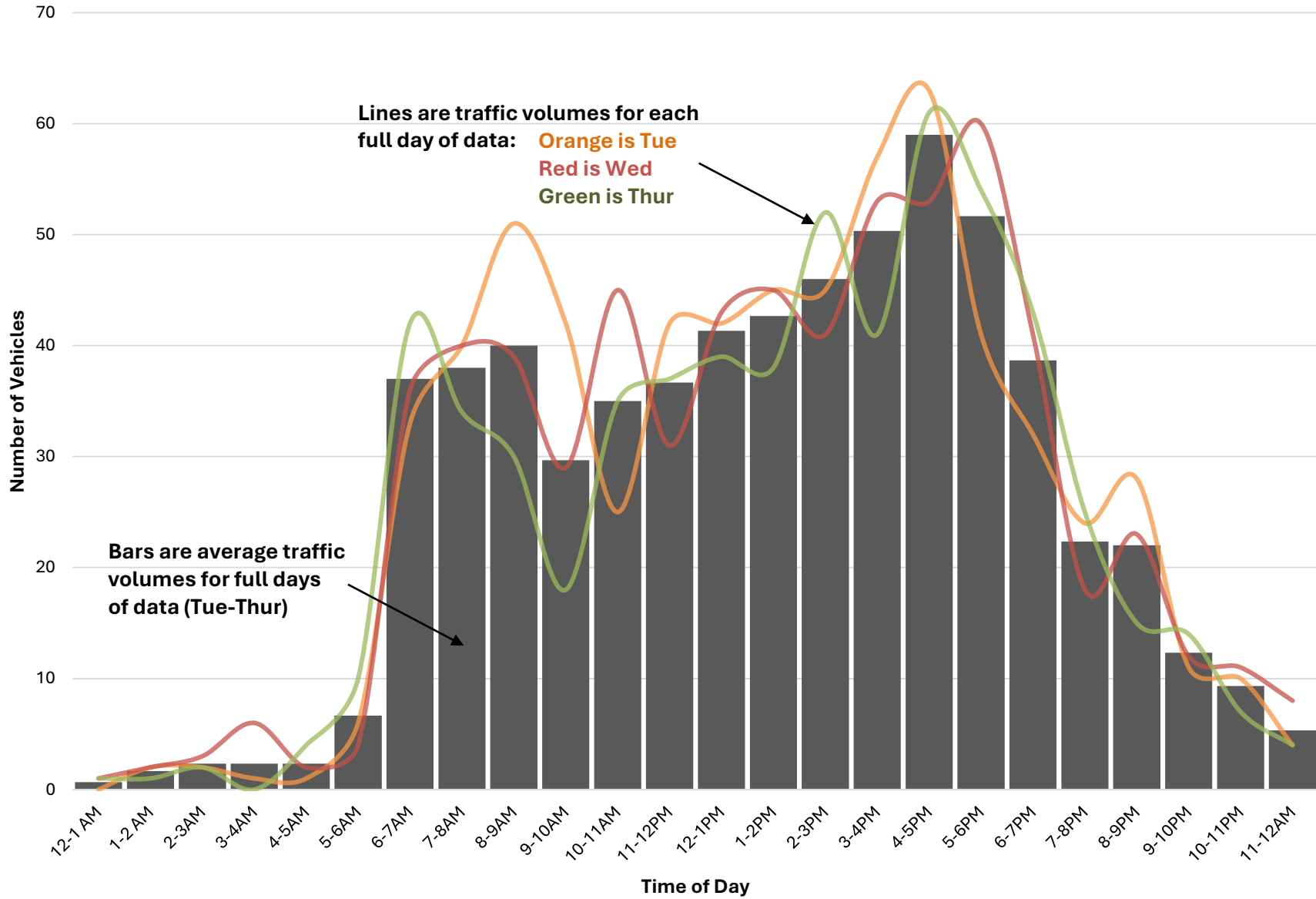

Reservoir Rd Over Piscataquog River

	Mon 5/12/2025	Tue 5/13/2025	Wed 5/14/2025	Thu 5/15/2025	Fri 5/16/2025	Full Day Avg (Tue-Thur)
12-1 AM	0	1	1	2	1	1
1-2 AM	0	1	0	0	0	0
2-3AM	0	2	3	3	1	3
3-4AM	0	1	0	0	1	0
4-5AM	0	1	2	1	1	1
5-6AM	0	0	5	2	2	2
6-7AM	0	10	10	8	7	9
7-8AM	0	9	16	9	15	11
8-9AM	0	14	14	10	6	13
9-10AM	0	15	26	18	19	20
10-11AM	0	11	11	11	8	11
11-12PM	0	8	14	8	13	10
12-1PM	0	9	14	16	3	13
1-2PM	0	12	13	8	0	11
2-3PM	0	13	12	8	0	11
3-4PM	4	16	5	10	0	10
4-5PM	20	12	22	21	0	18
5-6PM	13	10	12	9	0	10
6-7PM	12	10	6	9	0	8
7-8PM	11	6	6	3	0	5
8-9PM	1	5	6	2	0	4
9-10PM	2	0	2	1	0	1
10-11PM	2	1	2	3	0	2
11-12AM	1	1	0	0	0	0
	66	168	202	162	77	177

- The average peak volume is 20 vehicles occurring between 9-10AM
- The highest recorded peak volume was 26 vehicles on Wed between 9-10AM
- The Average Daily Traffic Volume is 177

Daily Traffic Profile at Reservoir Rd Over Piscataquog River

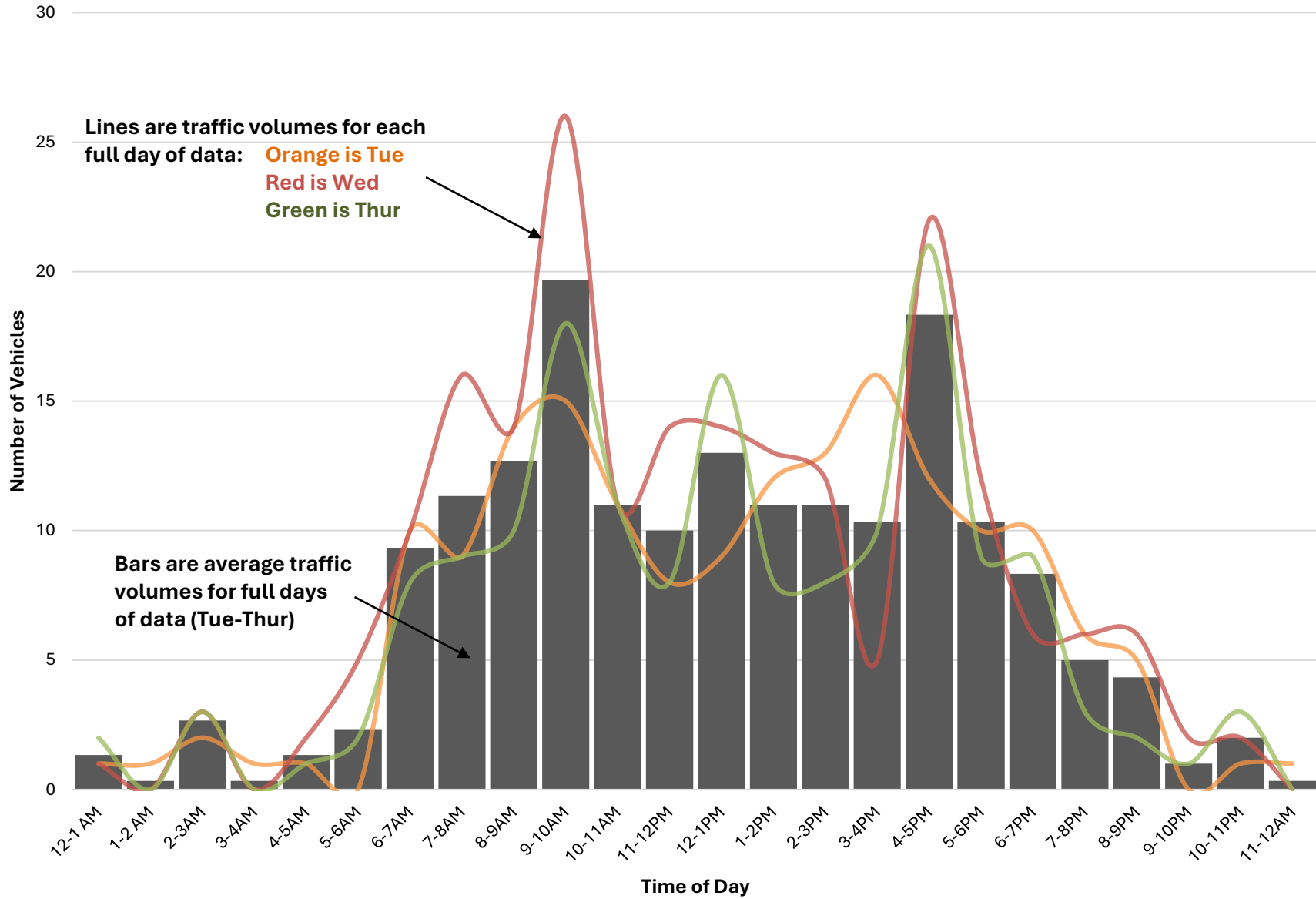

Farrell Hill Rd

	Mon 12-May	Tue 13-May	Wed 14-May	Thur 15-May	Fri 16-May	Mon 14-Jul	Tue 15-Jul	Wed 16-Jul	Thur 17-Jul	Fri 18-Jul	Sat 19-Jul	Sun 20-Jul
12-1 AM		0	1	2	0	0	0	0	1	1	1	1
1-2 AM		1	0	0	1	0	3	0	0	1	1	0
2-3AM		2	3	2	0	0	2	2	1	1	0	0
3-4AM		1	0	0	1	0	0	0	0	0	0	0
4-5AM		1	2	1	0	0	2	3	1	2	2	0
5-6AM		1	2	1		0	0	2	2	1	0	1
6-7AM		8	10	7		0	4	9	3	5	3	3
7-8AM		11	7	7		0	12	12	14	7	3	1
8-9AM		10	7	10		0	7	13	5	6	4	1
9-10AM		8	11	8		0	7	5	7	7	3	8
10-11AM		10	9	0		0	13	11	7	4	14	21
11-12PM		7	15	0		0	12	11	7	16	30	12
12-1PM		5	4	0		0	8	12	11	16	8	11
1-2PM		9	13	0		13	20	11	8	7	8	12
2-3PM		8	6	0		12	16	4	11	9	12	12
3-4PM		8	9	2		10	8	8	10	9	13	17
4-5PM	15	10	12	1		12	19	16	9	16	13	13
5-6PM	11	7	5	2		11	20	21	18	21	14	11
6-7PM	6	11	2	0		10	12	18	10	10	11	6
7-8PM	8	2	4	0		9	17	8	10	5	7	2
8-9PM	1	3	4	0		6	11	12	8	3	12	5
9-10PM	4	1	2	0		5	4	2	6	1	4	1
10-11PM	3	1	1	2		1	5	2	3	3	2	1
11-12AM	0	1	0	0		1	1	0	1	3	1	0
	48	126	129	45	2	90	203	182	153	154	166	139

Avg
128

Avg
179

July Weekday Avg is **+51** vehicles or **+40%** compared to the May Weekday Avg
 July Fri total is **-25** vehicles or **-14%** compared to the July Weekday Avg
 July Sat total is **-13** vehicles or **-7%** compared to the July Weekday Avg
 July Sun total is **-40** vehicles or **-22%** compared to the July Weekday Avg

Location: Farrell Hill Rd

Weekend Traffic Volume is Similar to Weekdays but has Higher and Earlier Peaks

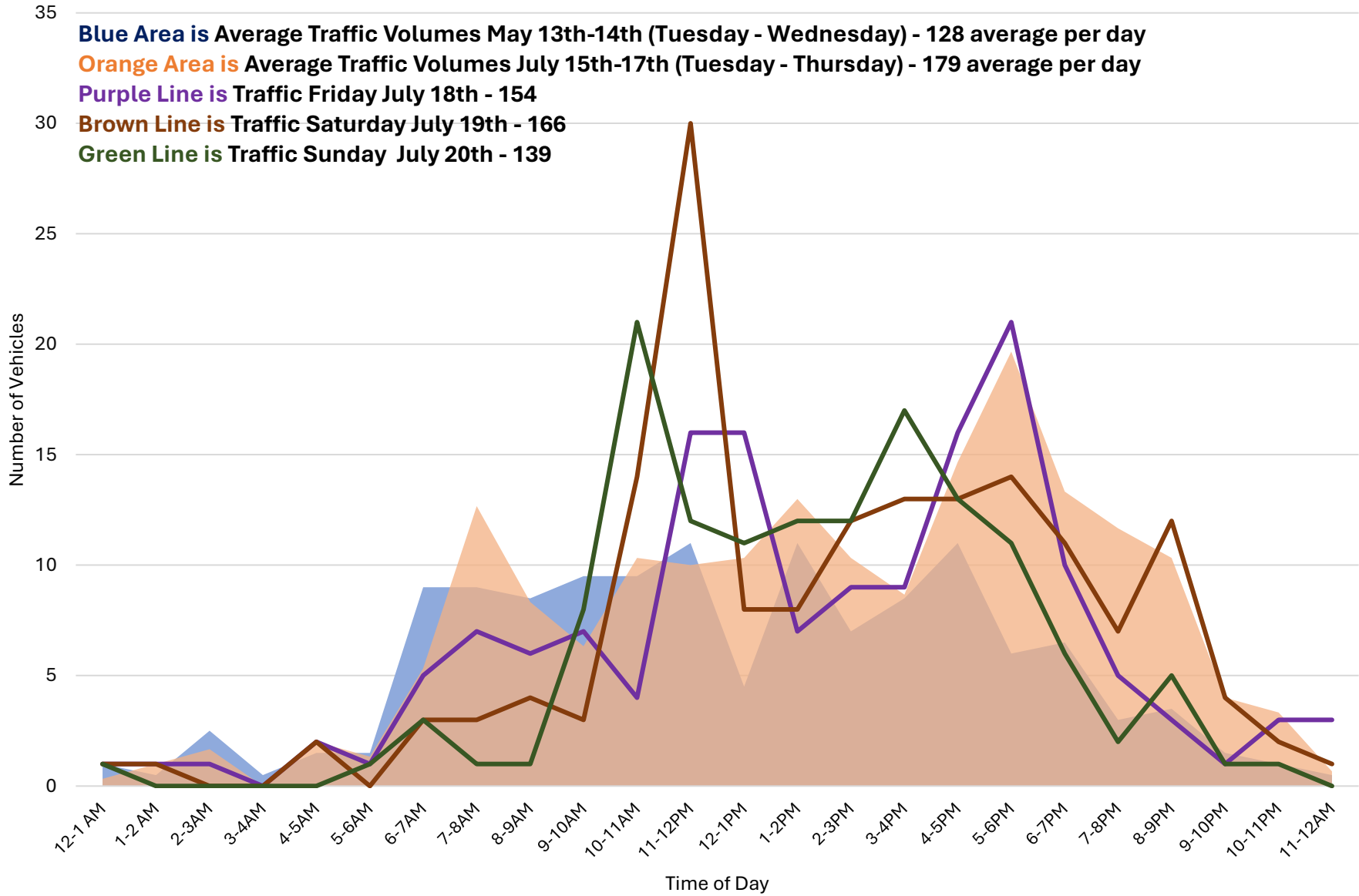

NH 149 NW. of Farrell Hill Rd (W. of Pleasant Pond Rd)

	Mon 12-May	Tue 13-May	Wed 14-May	Thur 15-May	Fri 16-May	Mon 14-Jul	Tue 15-Jul	Wed 16-Jul	Thur 17-Jul	Fri 18-Jul	Sat 19-Jul	Sun 20-Jul	
12-1 AM		4	8	10	4		3	7	5	6	8	11	
1-2 AM		3	3	3	2		2	2	2	4	4	6	
2-3AM		4	6	4	6		3	3	6	3	5	3	
3-4AM		5	9	10	6		9	5	7	3	2	1	
4-5AM		7	5	7	7		9	14	14	11	5	5	
5-6AM		36	40	41	33		41	47	51	41	11	6	
6-7AM		89	88	73	74		106	92	89	64	24	16	
7-8AM		120	123	101	117		110	96	107	104	58	32	
8-9AM		124	106	108	91		107	98	117	98	99	64	
9-10AM		95	110	68	109		80	64	126	81	103	75	
10-11AM		89	81	82	103		79	95	108	95	130	102	
11-12PM		85	94	80	120		95	93	109	111	146	117	
12-1PM		67	107	65	29		84	97	95	102	131	134	
1-2PM		109	83	94		91	100	99	95	123	151	105	
2-3PM		118	126	96		119	117	100	116	107	139	133	
3-4PM	150	155	140	147		166	125	150	138	142	132	130	
4-5PM	162	158	156	153		137	140	137	148	191	131	103	
5-6PM	169	168	173	157		140	147	133	144	165	128	87	
6-7PM	118	96	128	142		87	98	112	74	126	77	67	
7-8PM	83	77	87	62		63	56	69	64	71	76	60	
8-9PM	42	57	54	53		47	50	45	45	62	56	44	
9-10PM	31	28	40	36		31	28	31	40	44	43	23	
10-11PM	16	16	24	21		24	17	28	24	23	24	16	
11-12AM	11	13	15	13		7	9	20	11	19	19	13	
	782	1,723	1,806	1,626	701	912	1,615	1,637	1,735	1,796	1,702	1,353	
		Avg 1,718					Avg 1,662						

July Weekday Avg is **-56** vehicles or **-3%** compared to the May Weekday Avg

July Fri total is **+134** vehicles or **+8%** compared to the July Weekday Avg

July Sat total is **+40** vehicles or a **+2%** compared to the July Weekday Avg

July Sun total is **-309** vehicles or **-19%** compared to the July Weekday Avg

Location: NH 149 NW. of Farrell Hill Rd (W. of Pleasant Pond Rd)
Weekend Traffic Volume is Similar to Weekdays but has Higher Mid-Day Peaks

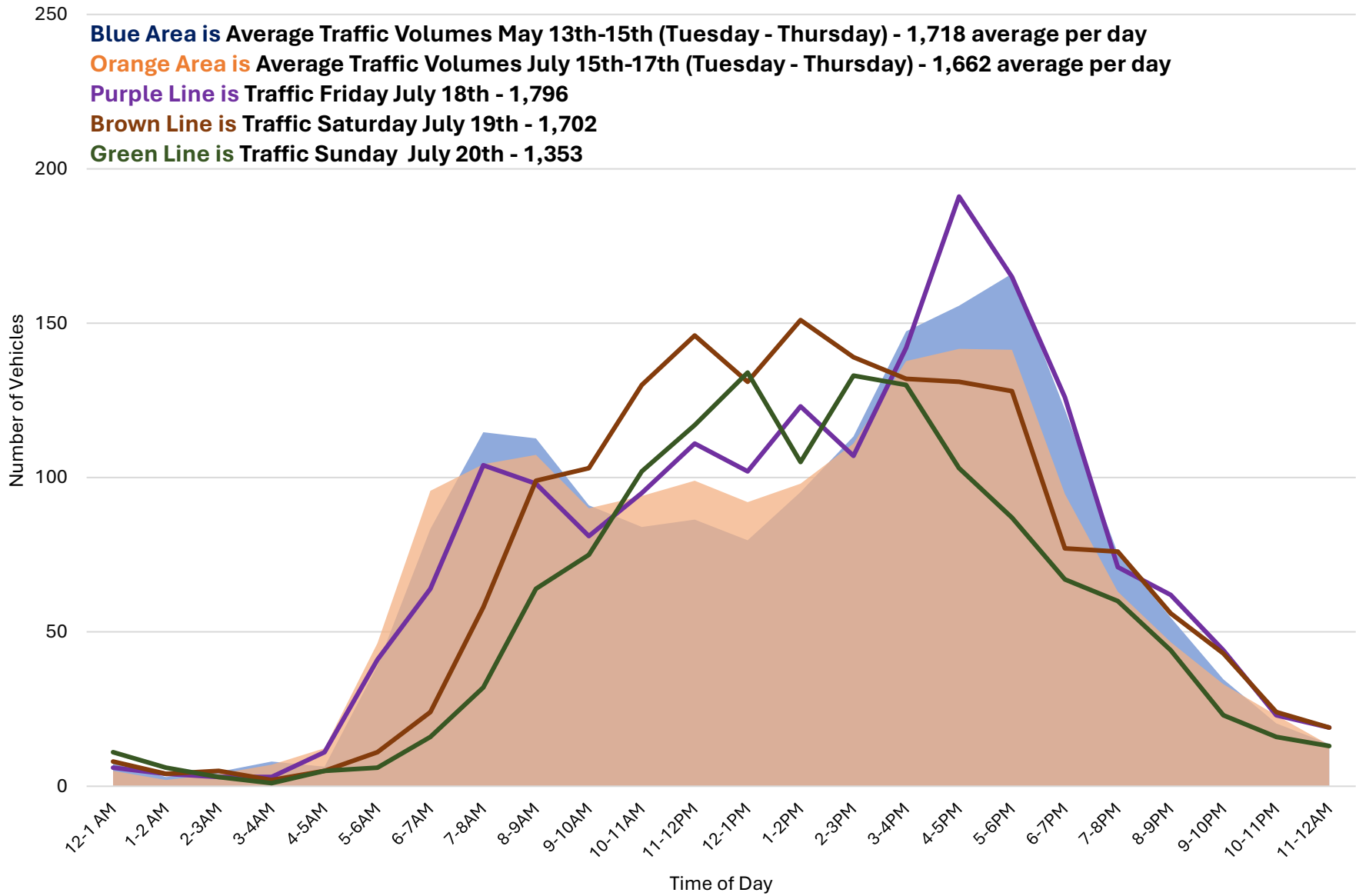

Pleasant Pond Rd S. of Farrell Hill Rd

	Mon 12-May	Tue 13-May	Wed 14-May	Thur 15-May	Fri 16-May	Mon 14-Jul	Tue 15-Jul	Wed 16-Jul	Thur 17-Jul	Fri 18-Jul	Sat 19-Jul	Sun 20-Jul	
12-1 AM		0	2	0	0		0	0	1	1	1	0	
1-2 AM		0	0	0	0		0	0	0	0	0	0	
2-3AM		0	0	0	0		0	0	0	0	0	0	
3-4AM		0	1	0	1		1	0	1	1	0	0	
4-5AM		1	1	0	1		0	1	0	0	1	0	
5-6AM		3	4	1	1		3	3	3	5	5	0	
6-7AM		3	8	5	6		9	7	13	3	2	1	
7-8AM		11	13	11	7		5	8	10	12	2	1	
8-9AM		4	6	1	6		7	6	9	7	8	4	
9-10AM		9	9	6	10		8	1	5	8	12	9	
10-11AM		7	7	8	8		7	15	3	8	13	11	
11-12PM		10	10	4	9		9	8	4	10	15	12	
12-1PM		5	9	7			8	9	12	13	12	19	
1-2PM		7	6	9		15	13	14	8	12	20	6	
2-3PM		6	8	11		10	15	4	6	13	13	9	
3-4PM	12	9	13	11		16	17	7	10	8	14	11	
4-5PM	4	14	12	6		7	14	15	17	15	17	8	
5-6PM	10	9	10	15		8	14	10	15	12	18	9	
6-7PM	14	6	5	11		13	13	16	14	13	10	2	
7-8PM	6	6	5	7		5	6	6	6	5	8	5	
8-9PM	5	7	3	7		2	0	6	4	4	10	2	
9-10PM	1	2	0	4		4	1	2	3	4	7	0	
10-11PM	0	1	2	1		1	3	4	6	2	2	1	
11-12AM	0	0	0	0		0	0	2	0	1	5	0	
	52	120	134	125	49	81	153	144	150	157	195	110	
		Avg 126					Avg 149						

July Weekday Avg is **+23** vehicles or **+18%** compared to the May Weekday Avg

July Fri total is **+8** vehicles or **+5%** compared to the July Weekday Avg

July Sat total is **+46** vehicles or **+31%** compared to the July Weekday Avg

July Sun total is **-39** vehicles or **-26%** compared to the July Weekday Avg

Location: Pleasant Pond Rd S. of Farrell Hill Rd
Weekend Traffic Volume is Higher than Weekdays and Peak Time is Earlier in the Day

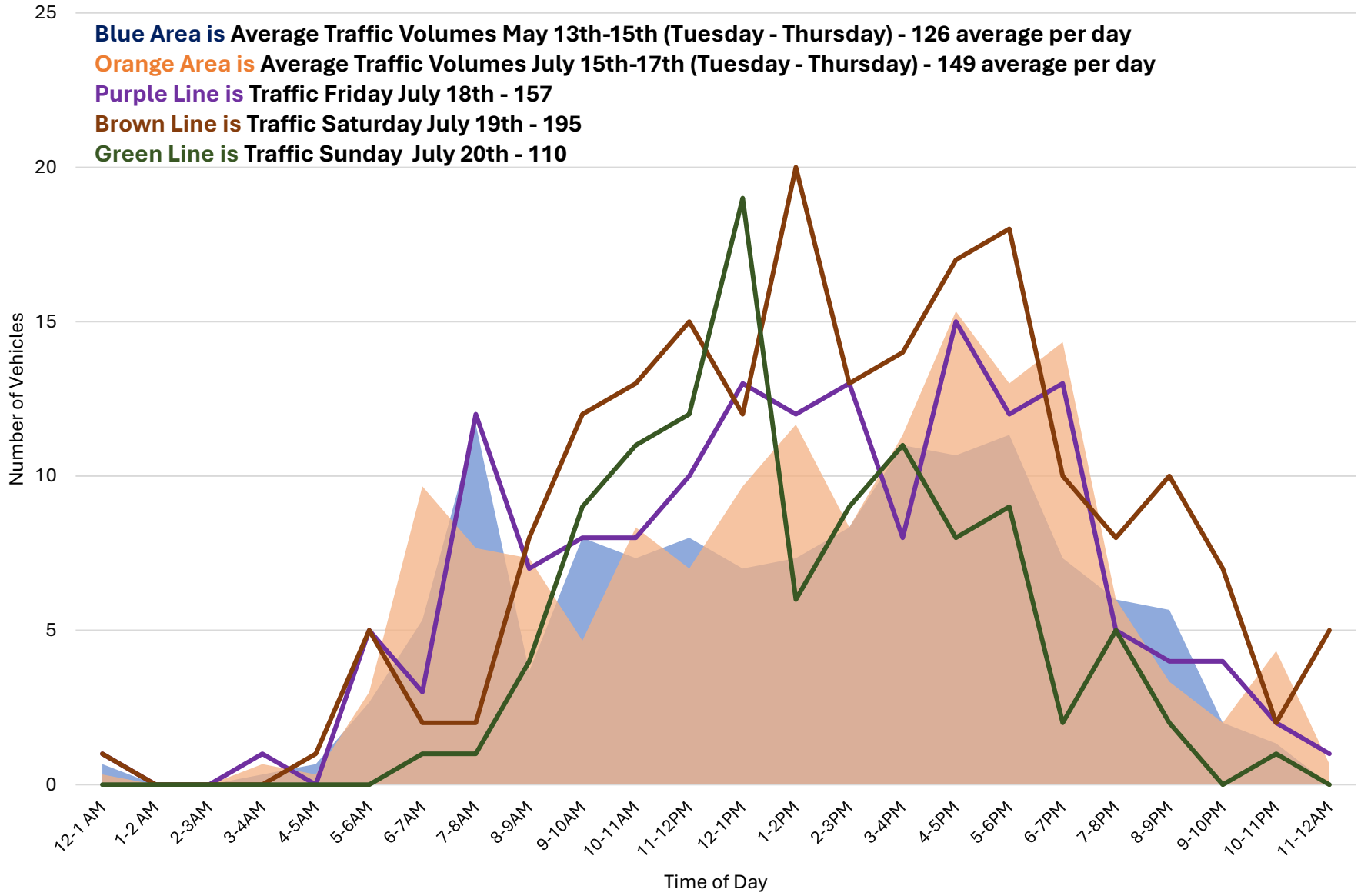

Reservoir Rd N. of Farrell Hill Rd

	Mon 12-May	Tue 13-May	Wed 14-May	Thur 15-May	Fri 16-May	Mon 14-Jul	Tue 15-Jul	Wed 16-Jul	Thur 17-Jul	Fri 18-Jul	Sat 19-Jul	Sun 20-Jul	
12-1 AM		0	0	0	0		1	0	0	0	1	0	
1-2 AM		1	0	0	0		0	1	0	0	0	0	
2-3AM		0	1	1	1		1	0	0	1	1	0	
3-4AM		0	0	0	0		0	0	1	0	0	0	
4-5AM		0	0	0	0		1	1	0	1	2	0	
5-6AM		1	3	0	1		0	2	1	0	1	1	
6-7AM		3	5	4	2		3	3	2	2	0	1	
7-8AM		9	12	6	12		7	11	6	9	3	5	
8-9AM		3	10	3	5		6	9	6	6	6	12	
9-10AM		9	14	6	3		6	11	7	18	8	16	
10-11AM		9	5	2	12		16	11	7	15	16	16	
11-12PM		16	12	8	16		15	18	11	9	11	14	
12-1PM		9	12	10	1		10	7	14	12	9	11	
1-2PM		9	12	5		20	20	15	9	6	19	12	
2-3PM		12	14	6		5	16	19	17	15	16	12	
3-4PM	7	16	6	5		15	19	34	13	13	24	23	
4-5PM	11	11	10	9		7	24	21	18	19	18	8	
5-6PM	7	7	7	6		10	24	27	9	10	19	10	
6-7PM	13	9	12	6		7	13	12	11	6	19	2	
7-8PM	7	5	6	4		7	9	25	6	2	4	7	
8-9PM	2	8	6	1		7	11	8	3	12	10	5	
9-10PM	0	1	1	0		2	1	3	4	8	0	1	
10-11PM	1	0	1	0		2	0	0	2	1	1	0	
11-12AM	0	0	0	0		0	0	0	0	0	0	0	
	48	138	149	82	53	82	203	238	147	165	188	156	
		Avg 123					Avg 196						

July Weekday Avg is **+73** vehicles or **+59%** compared to the May Weekday Avg

July Fri total is **-31** vehicles or **-16%** compared to the July Weekday Avg

July Sat total is **-8** vehicles or a **-4%** compared to the July Weekday Avg

July Sun total is **-20** vehicles or **-20%** compared to the July Weekday Avg

Location: Reservoir Rd N. of Farrell Hill Rd
Weekend Traffic Volume is Similar to Weekdays with Marginalyl Higher Peaks

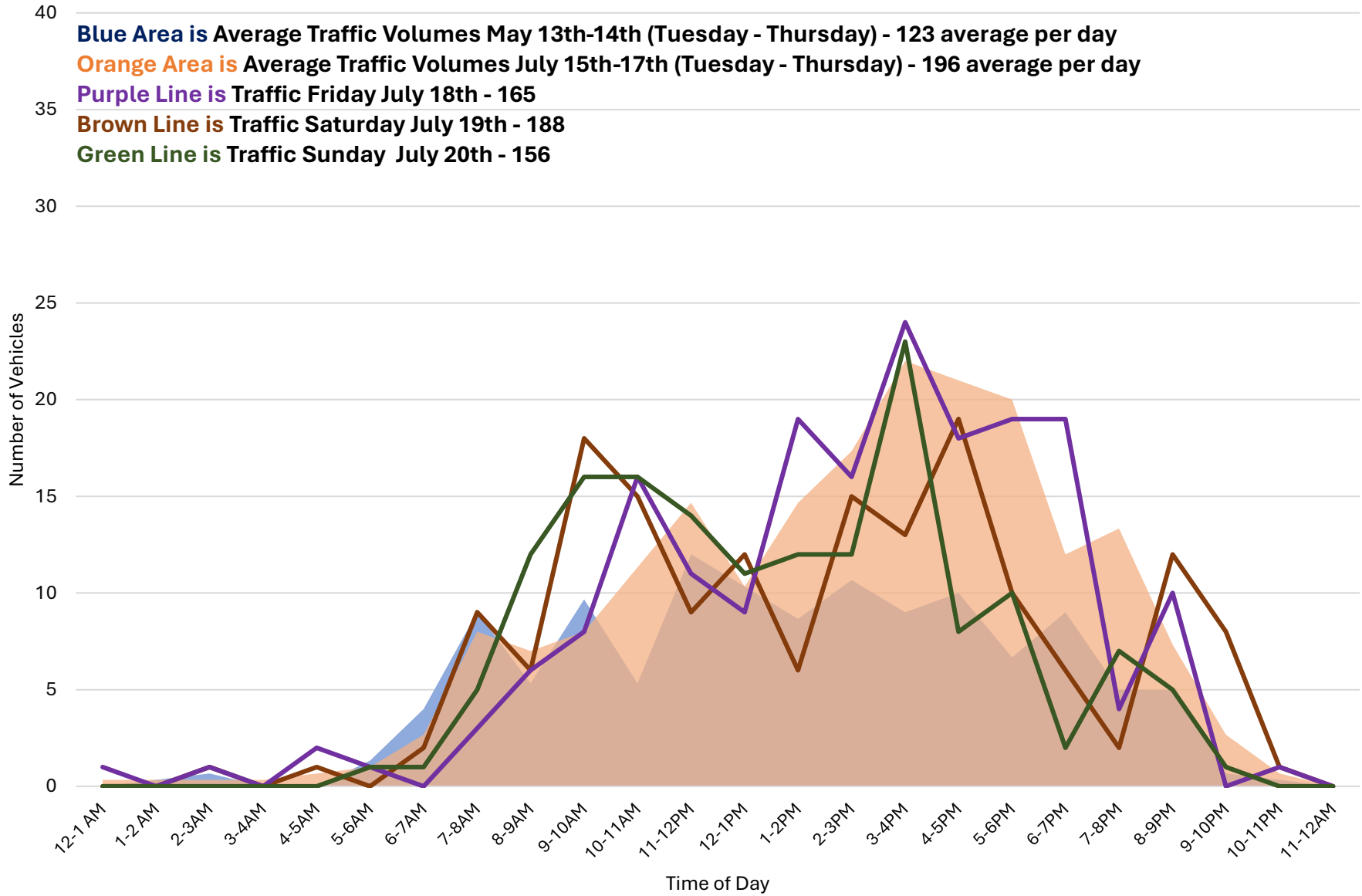

Reservoir Rd S. of Farrell Hill Rd

	Mon 12-May	Tue 13-May	Wed 14-May	Thur 15-May	Fri 16-May	Mon 14-Jul	Tue 15-Jul	Wed 16-Jul	Thur 17-Jul	Fri 18-Jul	Sat 19-Jul	Sun 20-Jul
12-1 AM		0	1	3	0		1	0	1	1	2	1
1-2 AM		2	0	0	1		3	1	0	1	1	0
2-3AM		2	3	1	1		3	1	1	2	0	0
3-4AM		1	0	2	1		0	1	1	0	1	0
4-5AM		0	2	1	1		3	4	1	3	2	0
5-6AM		3	5	1	2		0	2	3	1	0	0
6-7AM		10	12	10	9		4	6	3	5	4	4
7-8AM		13	21	14	16		14	17	16	11	5	5
8-9AM		13	14	13	9		9	15	9	11	11	9
9-10AM		14	19	16	11		13	13	7	20	10	21
10-11AM		20	11	9	10		21	15	11	19	26	33
11-12PM		18	17	10	15		21	23	12	19	31	22
12-1PM		8	19	15			18	18	13	21	14	20
1-2PM		15	15	7		5	26	21	16	10	27	18
2-3PM		20	22	9		13	22	21	13	18	27	18
3-4PM		16	10	8		12	22	18	22	20	30	31
4-5PM	21	17	23	23		17	32	25	21	26	26	23
5-6PM	16	14	16	8		16	24	32	20	31	26	13
6-7PM	15	17	12	11		15	21	27	17	15	28	8
7-8PM	16	8	8	5		17	20	29	13	3	12	7
8-9PM	1	8	7	1		12	22	19	9	12	13	8
9-10PM	2	1	3	2		7	5	4	7	8	5	0
10-11PM	3	1	2	3		3	5	2	5	4	3	1
11-12AM	1	2	0	0		1	1	0	1	5	1	0
	75	223	242	172	77	118	310	314	222	266	305	242

Avg
212

Avg
282

- July Weekday Avg is **+70** vehicles or **+33%** compared to the May Weekday Avg
- July Fri total is **-16** vehicles or **-6%** compared to the July Weekday Avg
- July Sat total is **+23** vehicles or **+8%** compared to the July Weekday Avg
- July Sun total is **-40** vehicles or **-14%** compared to the July Weekday Avg

Location: Reservoir Rd S. of Farrell Hill Rd
Weekend Traffic Volume is Similar to Weekdays but has Higher and Earlier Peaks

