

Bailey Rd S. of US 4

	Mon 7/28/2025	Tue 7/29/2025	Wed 7/30/2025	Thu 7/31/2025	Fri 8/1/2025	Full Day Avg (Tue-Thur)
12-1 AM	0	0	0	1	3	0
1-2 AM	0	0	0	0	0	0
2-3AM	0	0	0	0	1	0
3-4AM	0	0	0	1	0	0
4-5AM	0	2	1	4	2	2
5-6AM	0	7	8	5	11	7
6-7AM	0	11	7	8	5	9
7-8AM	0	14	18	9	11	14
8-9AM	0	16	18	14	11	16
9-10AM	0	14	29	7	24	17
10-11AM	0	29	33	8	34	23
11-12PM	0	28	32	14	23	25
12-1PM	0	34	29	16	0	26
1-2PM	0	49	36	13	0	33
2-3PM	23	50	30	18	0	33
3-4PM	41	31	25	19	0	25
4-5PM	25	56	39	16	0	37
5-6PM	37	31	26	14	0	24
6-7PM	26	33	27	13	0	24
7-8PM	30	27	24	5	0	19
8-9PM	16	28	16	10	0	18
9-10PM	11	8	14	6	0	9
10-11PM	10	3	1	2	0	2
11-12AM	1	1	5	2	0	3
	220	472	418	205	125	365

- The average peak volume is 37 vehicles occurring between 4-5PM
- The highest recorded peak volume was 56 vehicles on Tue between 4-5PM
- The Average Daily Traffic Volume is 365

Daily Traffic Profile at Bailey Rd S. of US 4

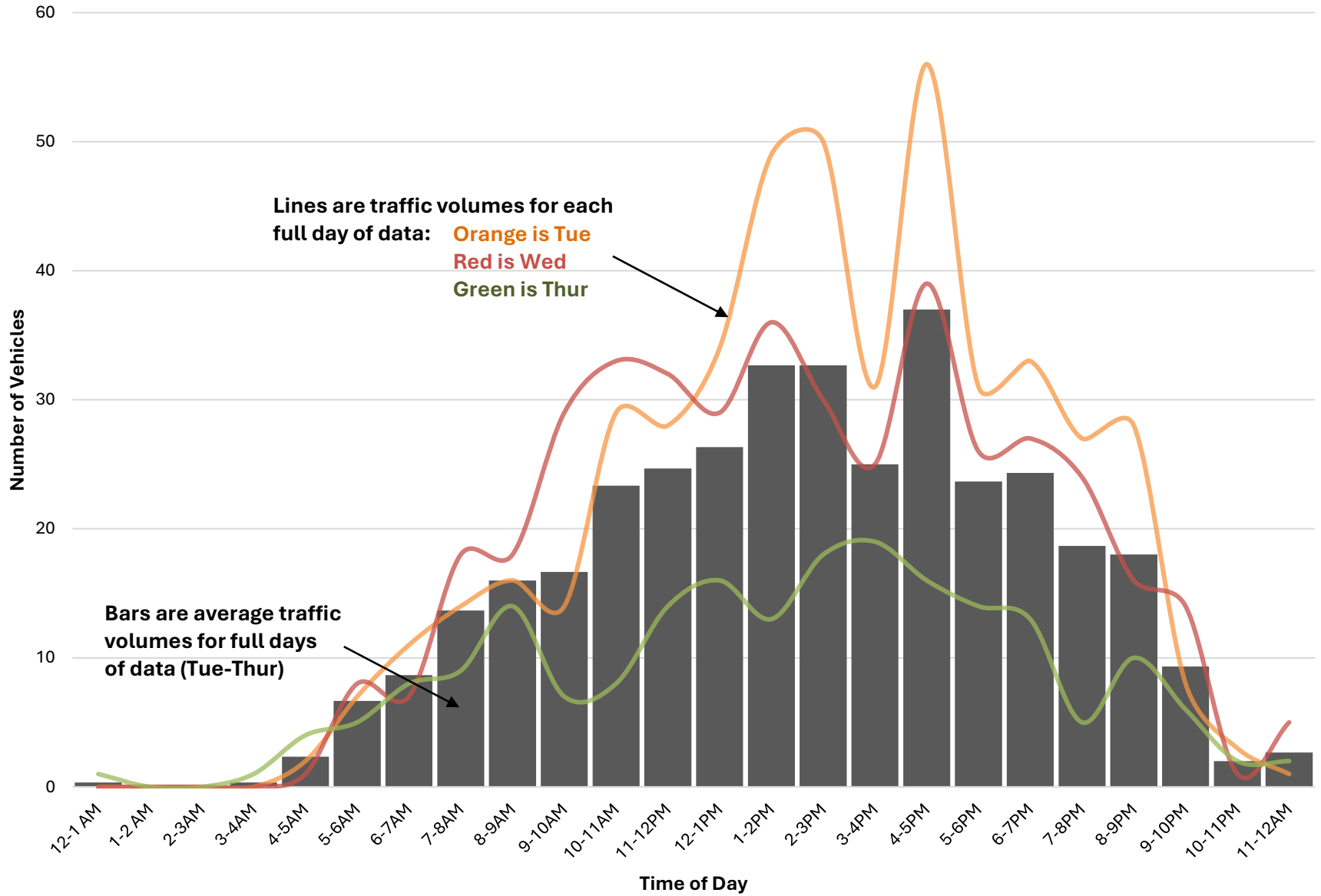

Bear Hill Rd E. of Ricker Rd (at intersection)

	Mon 5/5/2025	Tue 5/6/2025	Wed 5/7/2025	Thu 5/8/2025	Fri 5/9/2025	Full Day Avg (Tue-Thur)
12-1 AM	0	2	1	2	3	2
1-2 AM	0	0	1	0	1	0
2-3AM	0	0	1	0	0	0
3-4AM	0	1	0	0	1	0
4-5AM	0	3	1	2	3	2
5-6AM	0	6	4	6	2	5
6-7AM	0	24	24	24	21	24
7-8AM	0	42	47	44	41	44
8-9AM	0	27	27	24	31	26
9-10AM	0	7	14	21	0	14
10-11AM	14	14	28	18	0	20
11-12PM	4	12	29	14	0	18
12-1PM	22	15	30	28	0	24
1-2PM	22	17	36	25	0	26
2-3PM	22	27	25	25	0	26
3-4PM	34	51	58	49	0	53
4-5PM	55	50	78	62	0	63
5-6PM	46	39	51	61	0	50
6-7PM	20	29	21	24	0	25
7-8PM	23	14	14	29	0	19
8-9PM	8	9	21	15	0	15
9-10PM	3	2	10	5	0	6
10-11PM	2	6	3	5	0	5
11-12AM	1	5	2	5	0	4
	276	402	526	488	103	472

- The average peak volume is 63 vehicles occurring between 4-5PM
- The highest recorded peak volume was 78 vehicles on Wed between 4-5PM
- The Average Daily Traffic Volume is 472

Daily Traffic Profile at Bear Hill Rd E. of Ricker Rd (at intersection)

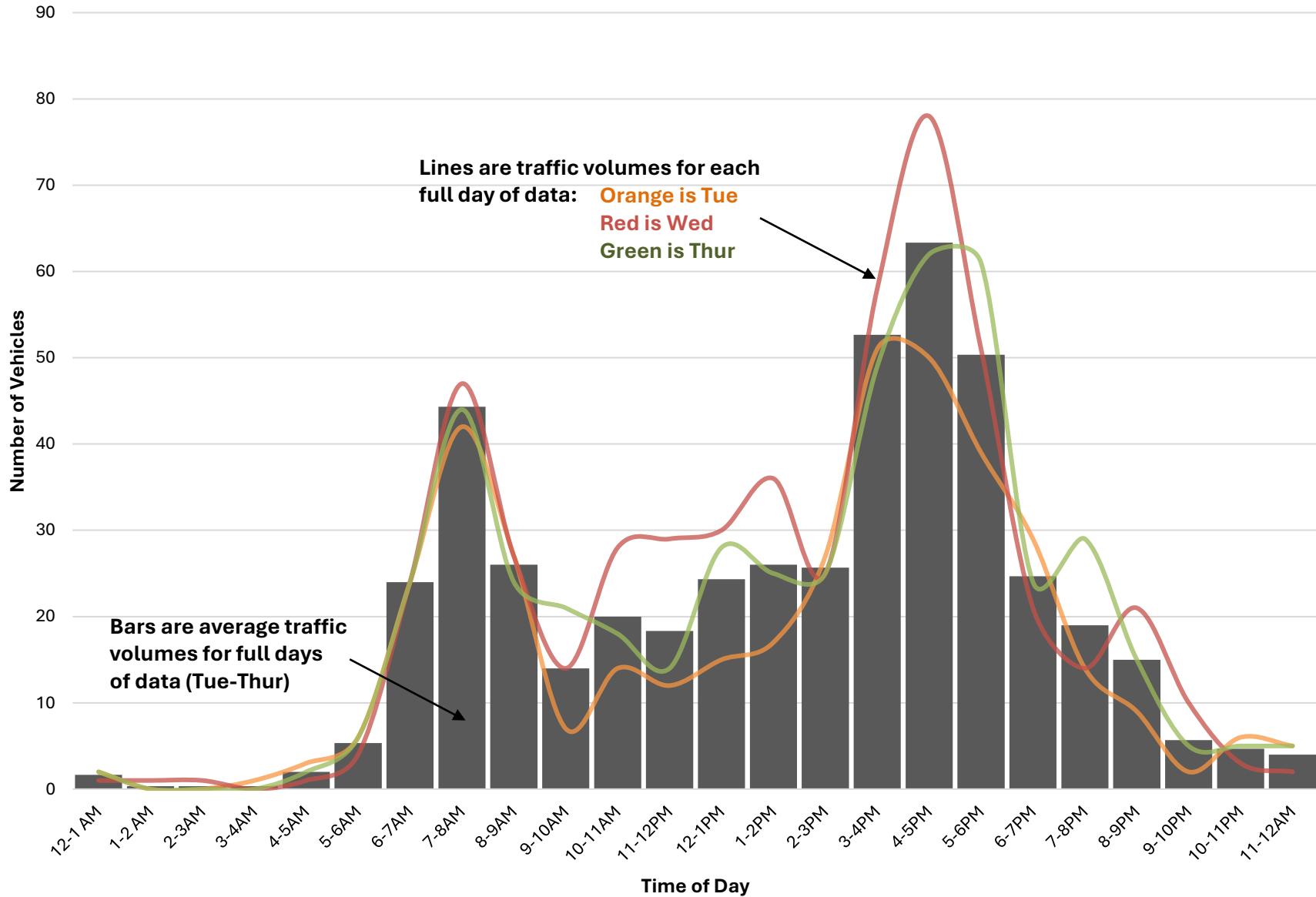

Bear Hill Rd W. of NH 28

	Mon 5/5/2025	Tue 5/6/2025	Wed 5/7/2025	Thu 5/8/2025	Fri 5/9/2025	Full Day Avg (Tue-Thur)
12-1 AM	0	4	4	1	3	3
1-2 AM	0	0	1	4	1	2
2-3AM	0	0	0	0	0	0
3-4AM	0	1	1	0	0	1
4-5AM	0	3	1	2	1	2
5-6AM	0	5	4	5	4	5
6-7AM	0	24	25	15	20	21
7-8AM	0	41	44	43	45	43
8-9AM	0	33	46	38	37	39
9-10AM	0	18	25	17	18	20
10-11AM	0	30	27	31	0	29
11-12PM	14	26	28	19	0	24
12-1PM	29	24	46	35	0	35
1-2PM	22	29	39	33	0	34
2-3PM	30	34	44	33	0	37
3-4PM	47	58	65	69	0	64
4-5PM	45	54	82	73	0	70
5-6PM	57	60	79	131	0	90
6-7PM	37	24	40	77	0	47
7-8PM	15	30	26	78	0	45
8-9PM	14	12	27	18	0	19
9-10PM	7	7	15	11	0	11
10-11PM	5	6	8	10	0	8
11-12AM	2	4	6	5	0	5
	324	527	683	748	129	653

- The average peak volume is 90 vehicles occurring between 5-6PM
- The highest recorded peak volume was 131 vehicles on Thu between 5-6PM
- The Average Daily Traffic Volume is 653

Daily Traffic Profile at Bear Hill Rd W. of NH 28

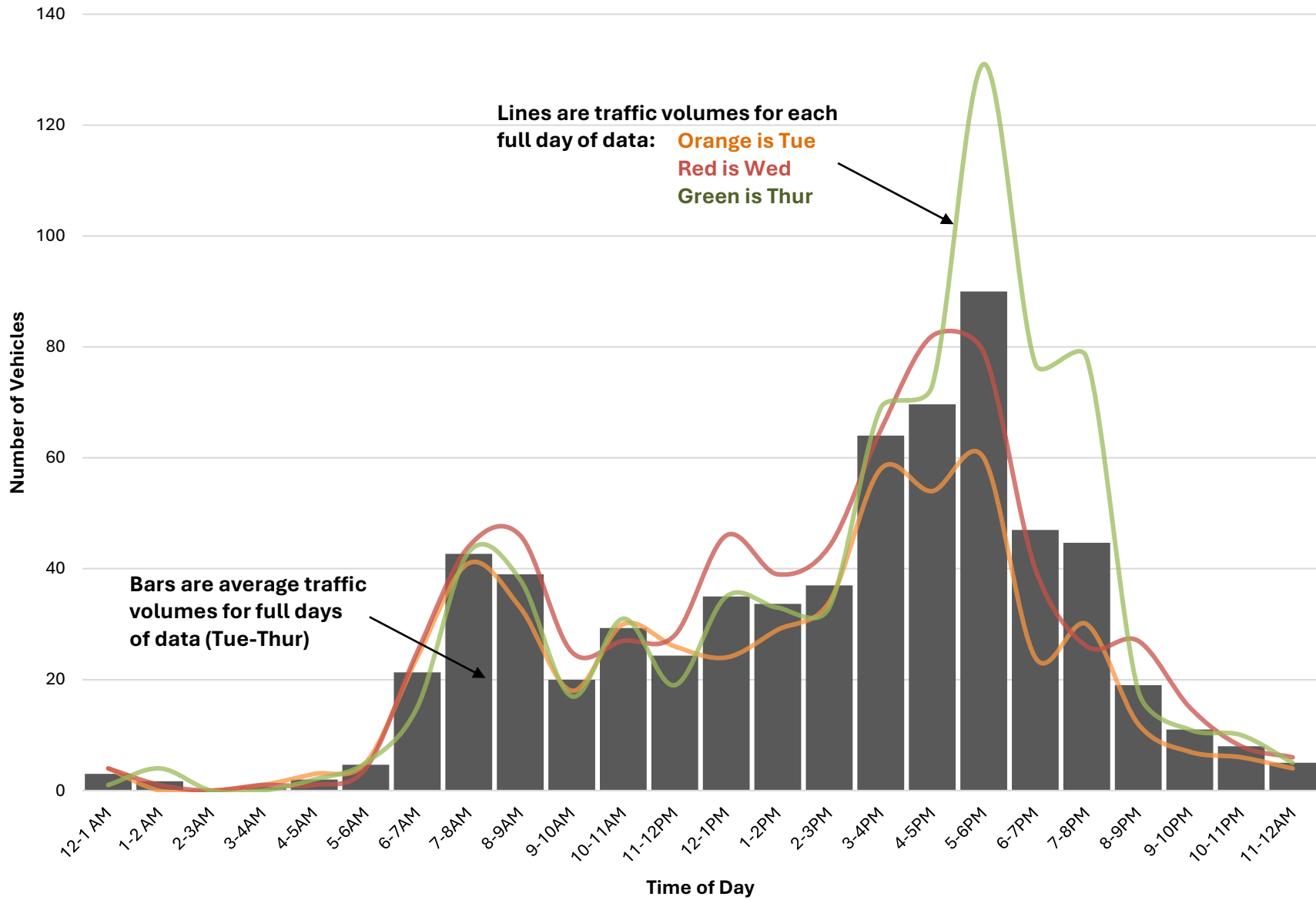

Cross Rd N. of US 4

	Mon 7/28/2025	Tue 7/29/2025	Wed 7/30/2025	Thu 7/31/2025	Fri 8/1/2025	Full Day Avg (Tue-Thur)
12-1 AM	0	0	0	0	1	0
1-2 AM	0	0	0	9	0	3
2-3AM	0	1	0	0	1	0
3-4AM	0	0	0	1	1	0
4-5AM	0	0	0	0	2	0
5-6AM	0	0	1	0	0	0
6-7AM	0	9	7	7	5	8
7-8AM	0	17	15	10	8	14
8-9AM	0	13	6	7	6	9
9-10AM	0	16	13	14	6	14
10-11AM	0	20	9	11	18	13
11-12PM	0	10	9	17	2	12
12-1PM	0	10	6	9	0	8
1-2PM	14	19	6	17	0	14
2-3PM	13	4	17	6	0	9
3-4PM	10	15	15	13	0	14
4-5PM	13	5	5	5	0	5
5-6PM	14	12	17	21	0	17
6-7PM	4	13	9	5	0	9
7-8PM	7	2	10	1	0	4
8-9PM	7	1	7	2	0	3
9-10PM	3	2	2	1	0	2
10-11PM	2	1	2	4	0	2
11-12AM	0	1	2	1	0	1
	87	171	158	161	50	163

- The average peak volume is 17 vehicles occurring between 5-6PM
- The highest recorded peak volume was 21 vehicles on Thu between 5-6PM
- The Average Daily Traffic Volume is 163

Daily Traffic Profile at Cross Rd N. of US 4

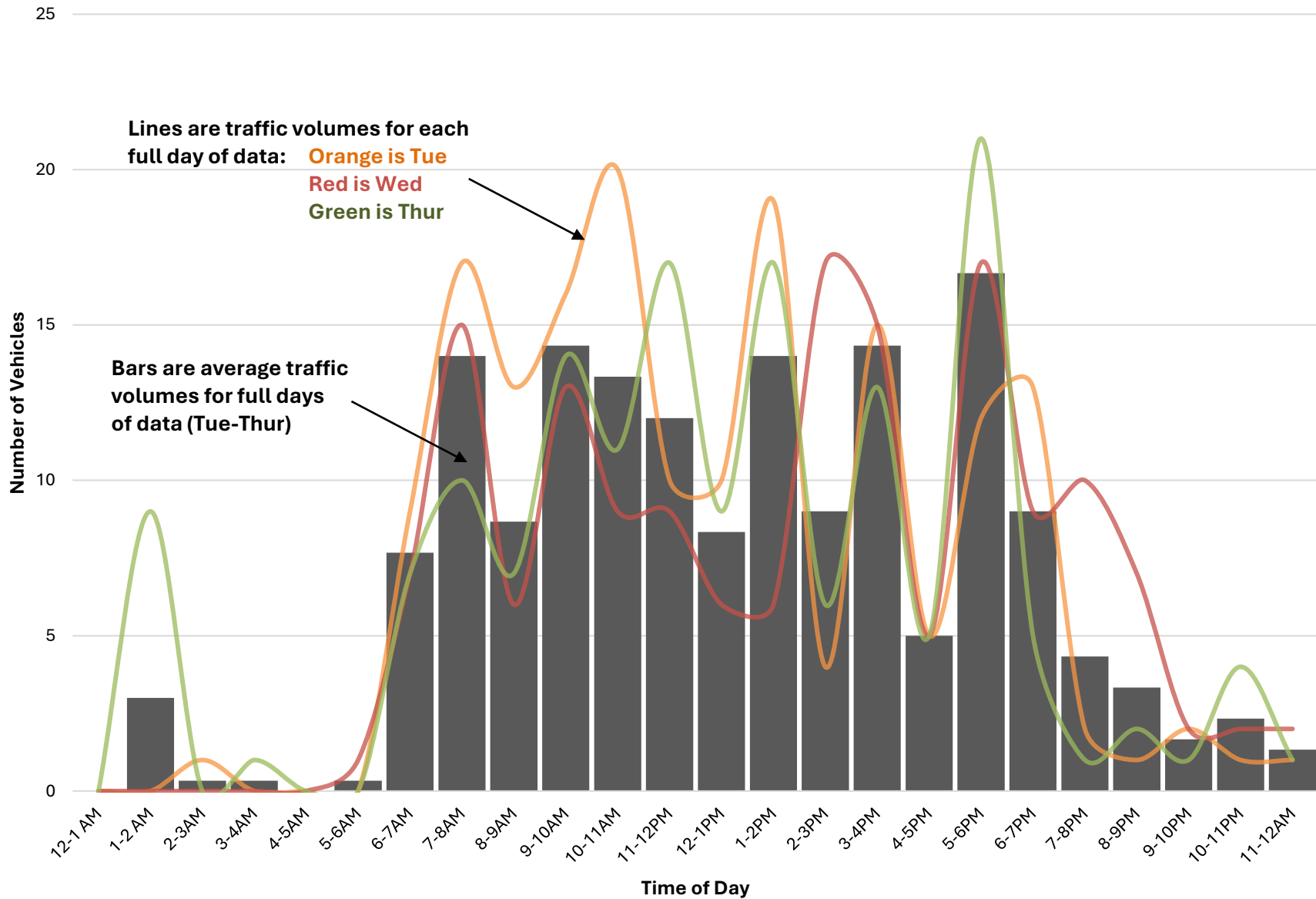

Depot Rd over Suncook River

	Mon 5/5/2025	Tue 5/6/2025	Wed 5/7/2025	Thu 5/8/2025	Fri 5/9/2025	Full Day Avg (Tue-Thur)
12-1 AM	0	1	1	1	1	1
1-2 AM	0	2	0	0	0	1
2-3AM	0	1	1	1	3	1
3-4AM	0	1	2	0	3	1
4-5AM	0	2	1	2	1	2
5-6AM	0	8	10	7	8	8
6-7AM	0	13	11	13	9	12
7-8AM	0	25	31	27	31	28
8-9AM	0	26	27	34	30	29
9-10AM	0	23	18	25	4	22
10-11AM	0	21	16	22	0	20
11-12PM	18	33	18	22	0	24
12-1PM	25	16	36	24	0	25
1-2PM	16	27	28	30	0	28
2-3PM	28	27	28	35	0	30
3-4PM	30	31	28	40	0	33
4-5PM	35	35	39	32	0	35
5-6PM	27	29	33	41	0	34
6-7PM	23	23	28	26	0	26
7-8PM	10	10	12	15	0	12
8-9PM	12	6	10	11	0	9
9-10PM	9	8	11	13	0	11
10-11PM	3	3	0	2	0	2
11-12AM	1	0	0	0	0	0
	237	371	389	423	90	394

- The average peak volume is 35 vehicles occurring between 4-5PM
- The highest recorded peak volume was 41 vehicles on Thu between 5-6PM
- The Average Daily Traffic Volume is 394

Daily Traffic Profile at Depot Rd over Suncook River

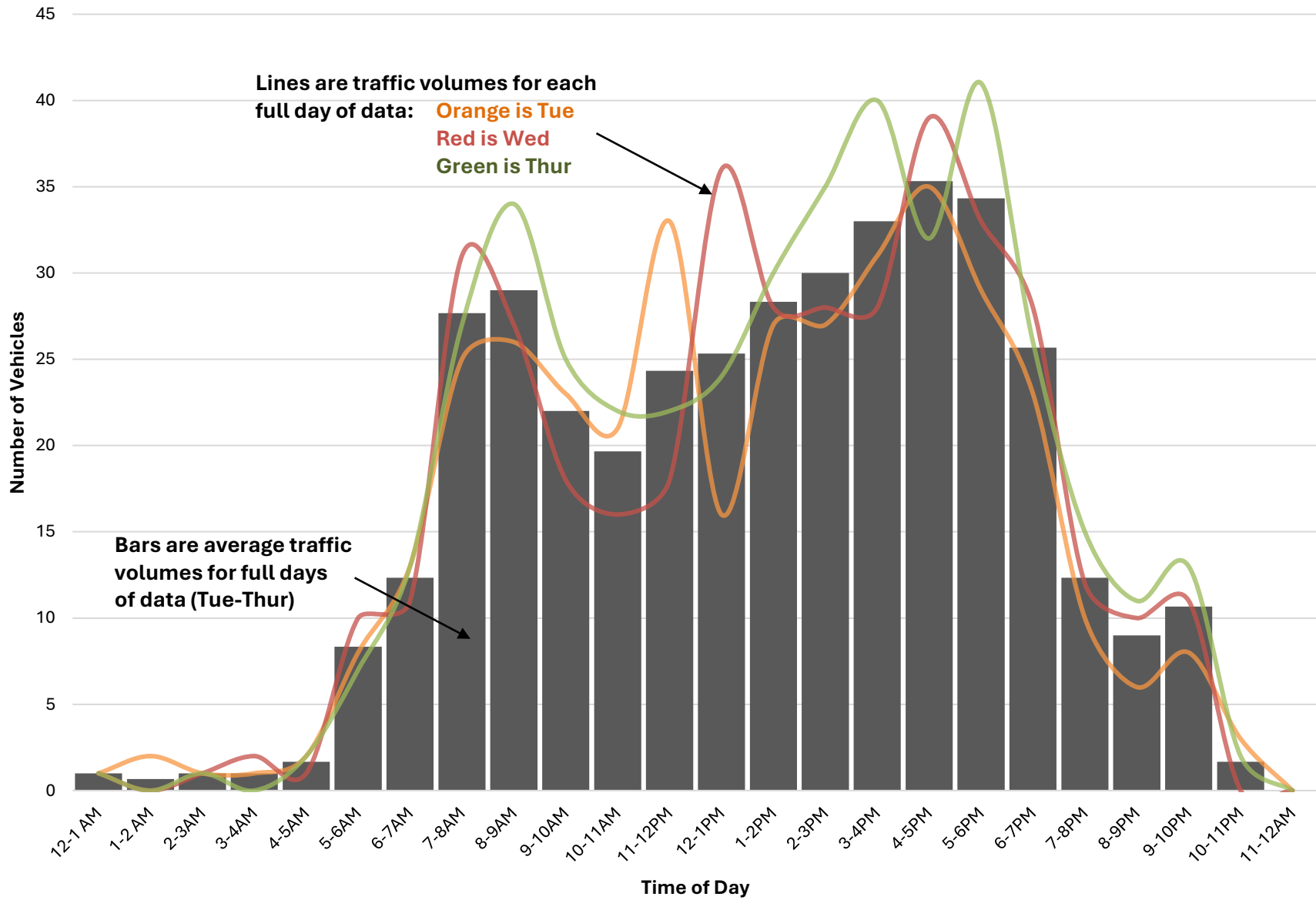

Horse Corner Rd at Pembroke TL

	Mon 7/28/2025	Tue 7/29/2025	Wed 7/30/2025	Thu 7/31/2025	Fri 8/1/2025	Full Day Avg (Tue-Thur)
12-1 AM	0	2	1	6	1	3
1-2 AM	0	1	0	1	0	1
2-3AM	0	1	0	1	1	1
3-4AM	0	4	1	1	2	2
4-5AM	0	4	5	4	6	4
5-6AM	0	23	27	19	17	23
6-7AM	0	51	45	47	43	48
7-8AM	0	93	112	77	80	94
8-9AM	0	75	74	80	77	76
9-10AM	0	67	73	73	49	71
10-11AM	16	58	49	76	0	61
11-12PM	58	63	72	68	0	68
12-1PM	80	70	95	81	0	82
1-2PM	75	78	86	76	0	80
2-3PM	63	85	82	86	0	84
3-4PM	76	106	105	103	0	105
4-5PM	152	161	162	166	0	163
5-6PM	151	148	115	165	0	143
6-7PM	72	96	96	75	0	89
7-8PM	68	57	74	58	0	63
8-9PM	48	48	50	38	0	45
9-10PM	29	28	34	30	0	31
10-11PM	11	18	10	10	0	13
11-12AM	4	3	6	7	0	5
	903	1,340	1,374	1,348	276	1,354

- The average peak volume is 163 vehicles occurring between 4-5PM
- The highest recorded peak volume was 166 vehicles on Thu between 4-5PM
- The Average Daily Traffic Volume is 1,354

Daily Traffic Profile at Horse Corner Rd at Pembroke TL

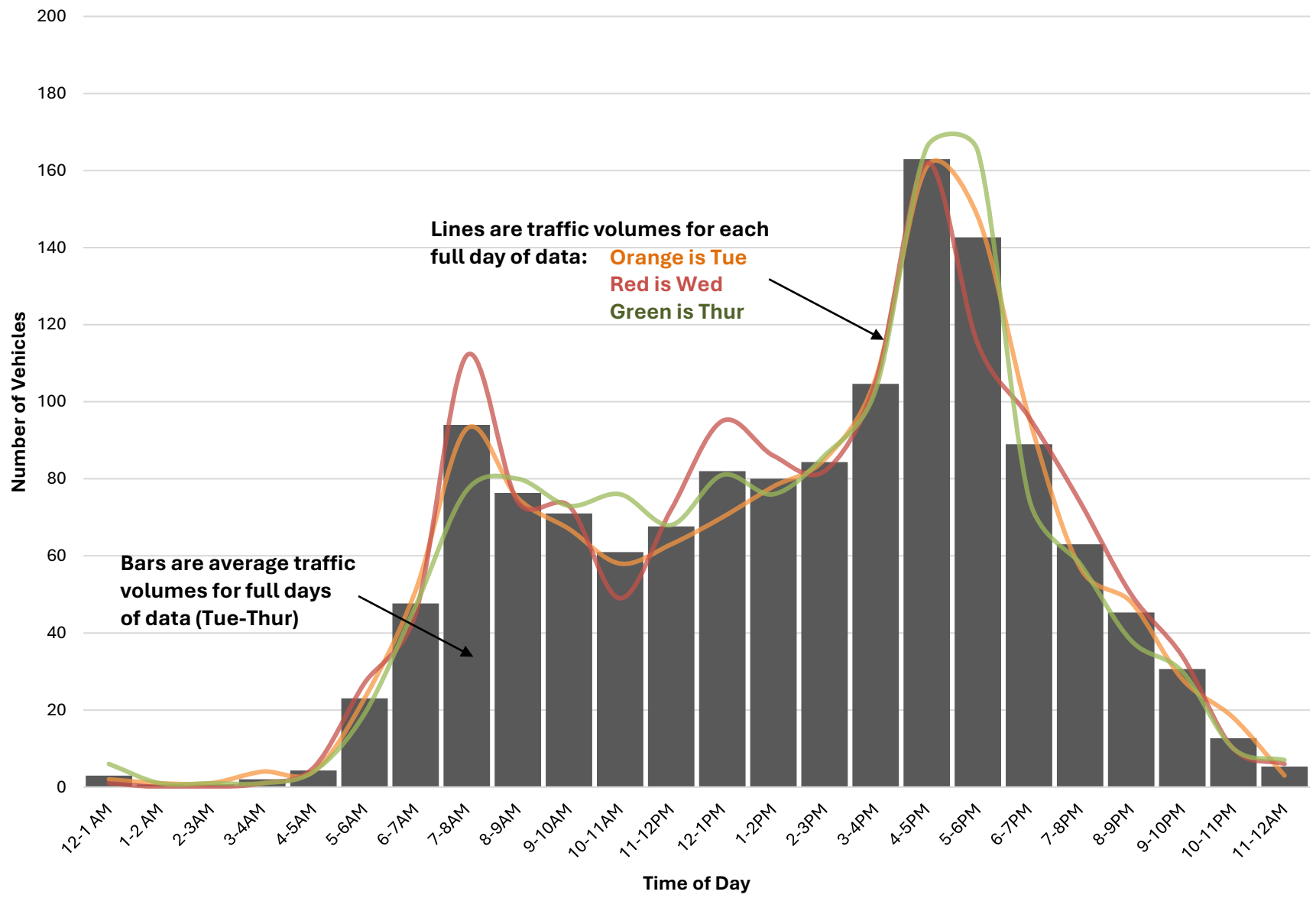

Horse Corner Rd S. of NH 9 (S. of Gas Station)

	Mon 7/28/2025	Tue 7/29/2025	Wed 7/30/2025	Thu 7/31/2025	Fri 8/1/2025	Full Day Avg (Tue-Thur)
12-1 AM	0	1	4	3	0	3
1-2 AM	0	0	1	1	3	1
2-3AM	0	4	0	0	0	1
3-4AM	0	1	3	4	1	3
4-5AM	0	12	8	10	7	10
5-6AM	0	25	28	32	20	28
6-7AM	0	52	41	43	39	45
7-8AM	0	75	70	81	65	75
8-9AM	0	61	70	76	61	69
9-10AM	0	65	65	69	40	66
10-11AM	0	56	72	55	0	61
11-12PM	55	64	65	75	0	68
12-1PM	59	76	68	72	0	72
1-2PM	53	55	57	66	0	59
2-3PM	83	73	74	44	0	64
3-4PM	84	94	75	78	0	82
4-5PM	133	131	132	135	0	133
5-6PM	138	150	115	131	0	132
6-7PM	68	80	72	68	0	73
7-8PM	44	59	58	29	0	49
8-9PM	35	35	31	20	0	29
9-10PM	22	25	22	17	0	21
10-11PM	14	8	9	7	0	8
11-12AM	7	4	2	6	0	4
	795	1,206	1,142	1,122	236	1,157

- The average peak volume is 133 vehicles occurring between 4-5PM
- The highest recorded peak volume was 150 vehicles on Tue between 5-6PM
- The Average Daily Traffic Volume is 1,157

Daily Traffic Profile at Horse Corner Rd S. of NH 9 (S. of Gas Station)

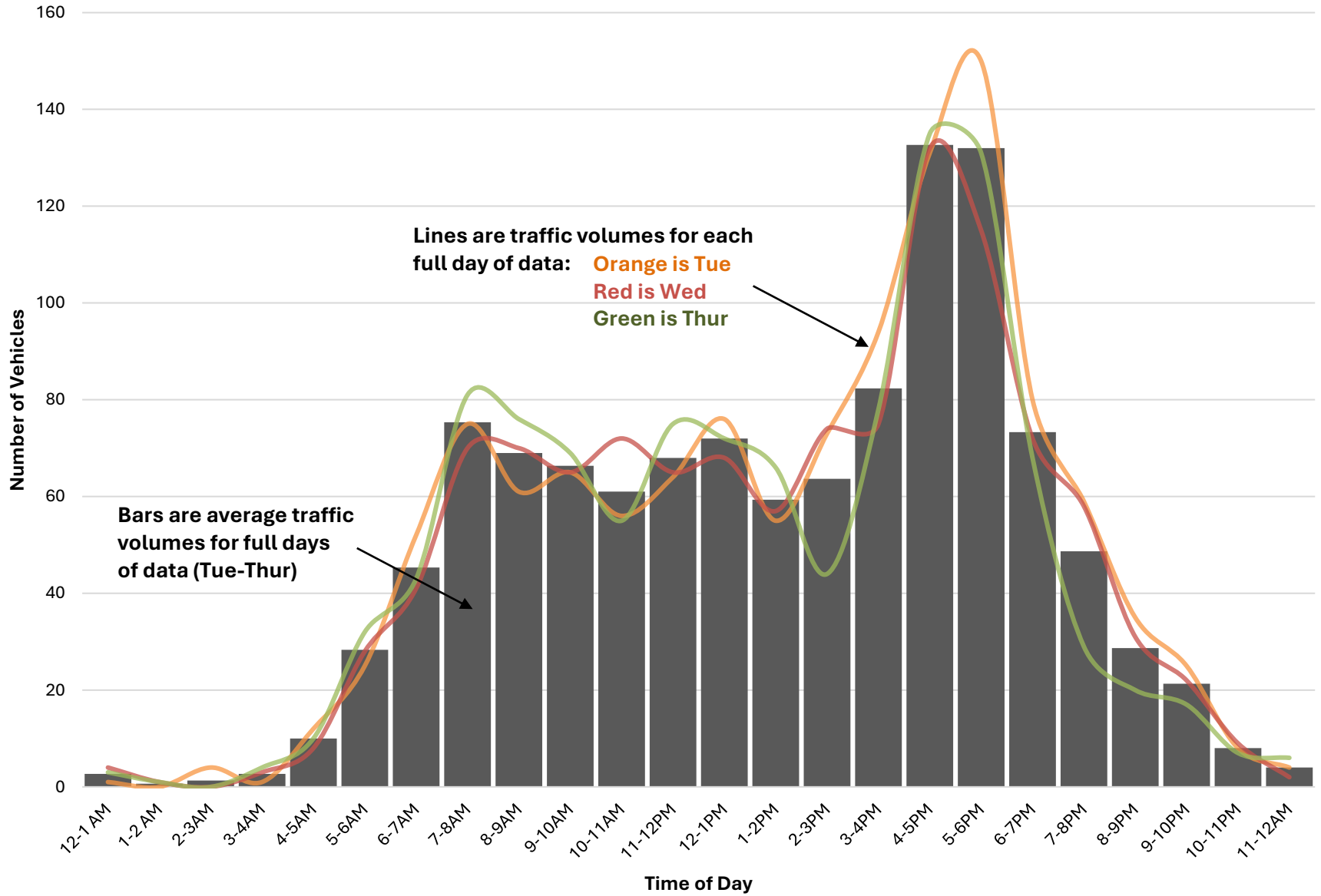

Kelley Corner Rd over Sanborn Brook

	Mon 5/5/2025	Tue 5/6/2025	Wed 5/7/2025	Thu 5/8/2025	Fri 5/9/2025	Full Day Avg (Tue-Thur)
12-1 AM	0	1	1	2	1	1
1-2 AM	0	0	2	3	0	2
2-3AM	0	2	0	0	0	1
3-4AM	0	0	2	0	0	1
4-5AM	0	6	6	2	3	5
5-6AM	0	22	25	26	21	24
6-7AM	0	34	36	34	32	35
7-8AM	0	53	52	53	50	53
8-9AM	0	46	40	32	27	39
9-10AM	0	25	20	23	30	23
10-11AM	0	36	22	23	30	27
11-12PM	0	52	24	24	0	33
12-1PM	0	39	34	22	0	32
1-2PM	0	51	36	50	0	46
2-3PM	37	40	51	47	0	46
3-4PM	45	41	41	45	0	42
4-5PM	41	57	48	61	0	55
5-6PM	45	45	55	72	0	57
6-7PM	28	37	39	35	0	37
7-8PM	18	21	24	25	0	23
8-9PM	12	10	14	21	0	15
9-10PM	8	5	9	9	0	8
10-11PM	5	2	12	4	0	6
11-12AM	1	1	2	1	0	1
	240	626	595	614	194	612

- The average peak volume is 57 vehicles occurring between 5-6PM
- The highest recorded peak volume was 72 vehicles on Thu between 5-6PM
- The Average Daily Traffic Volume is 612

Daily Traffic Profile at Kelley Corner Rd over Sanborn Brook

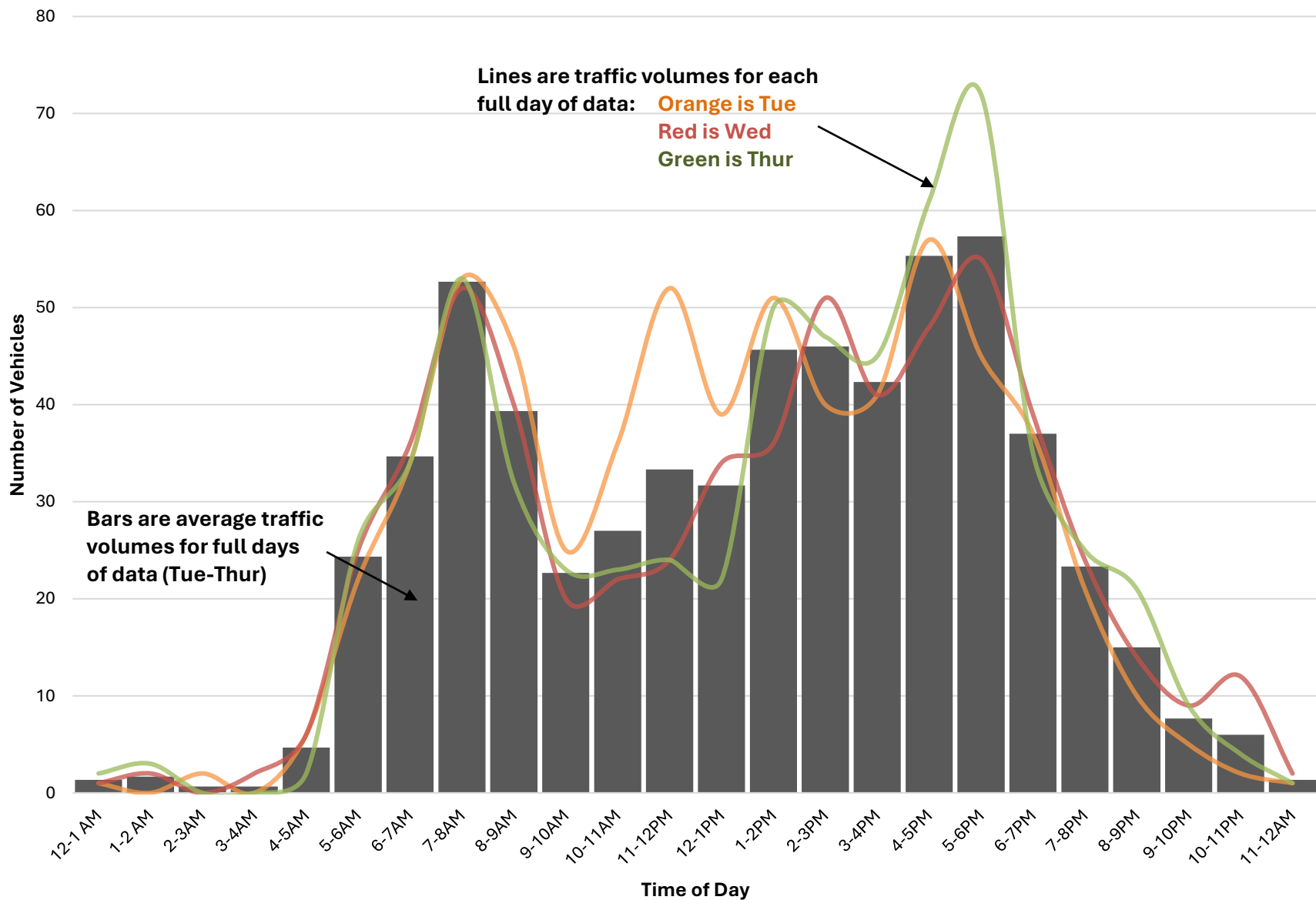

King Rd N. of US 4

	Mon 9/8/2025	Tue 9/9/2025	Wed 9/10/2025	Thu 9/11/2025	Fri 9/12/2025	Full Day Avg (Tue-Thur)
12-1 AM	0	5	4	4	8	4
1-2 AM	0	0	2	2	3	1
2-3AM	0	5	6	0	1	4
3-4AM	0	5	4	5	6	5
4-5AM	0	24	21	25	18	23
5-6AM	0	80	71	86	72	79
6-7AM	0	91	91	96	88	93
7-8AM	0	101	103	118	91	107
8-9AM	0	88	86	111	95	95
9-10AM	0	73	93	88	92	85
10-11AM	17	60	67	72	81	66
11-12PM	75	82	92	70	15	81
12-1PM	73	68	71	64	0	68
1-2PM	88	102	87	110	0	100
2-3PM	102	118	127	118	0	121
3-4PM	97	110	119	127	0	119
4-5PM	152	157	126	154	0	146
5-6PM	99	112	113	98	0	108
6-7PM	77	79	101	60	0	80
7-8PM	54	41	48	46	0	45
8-9PM	37	34	40	33	0	36
9-10PM	12	18	20	15	0	18
10-11PM	6	10	10	13	0	11
11-12AM	2	12	3	7	0	7
	891	1,475	1,505	1,522	570	1,501

- The average peak volume is 146 vehicles occurring between 4-5PM
- The highest recorded peak volume was 157 vehicles on Tue between 4-5PM
- The Average Daily Traffic Volume is 1,501

Daily Traffic Profile at King Rd N. of US 4

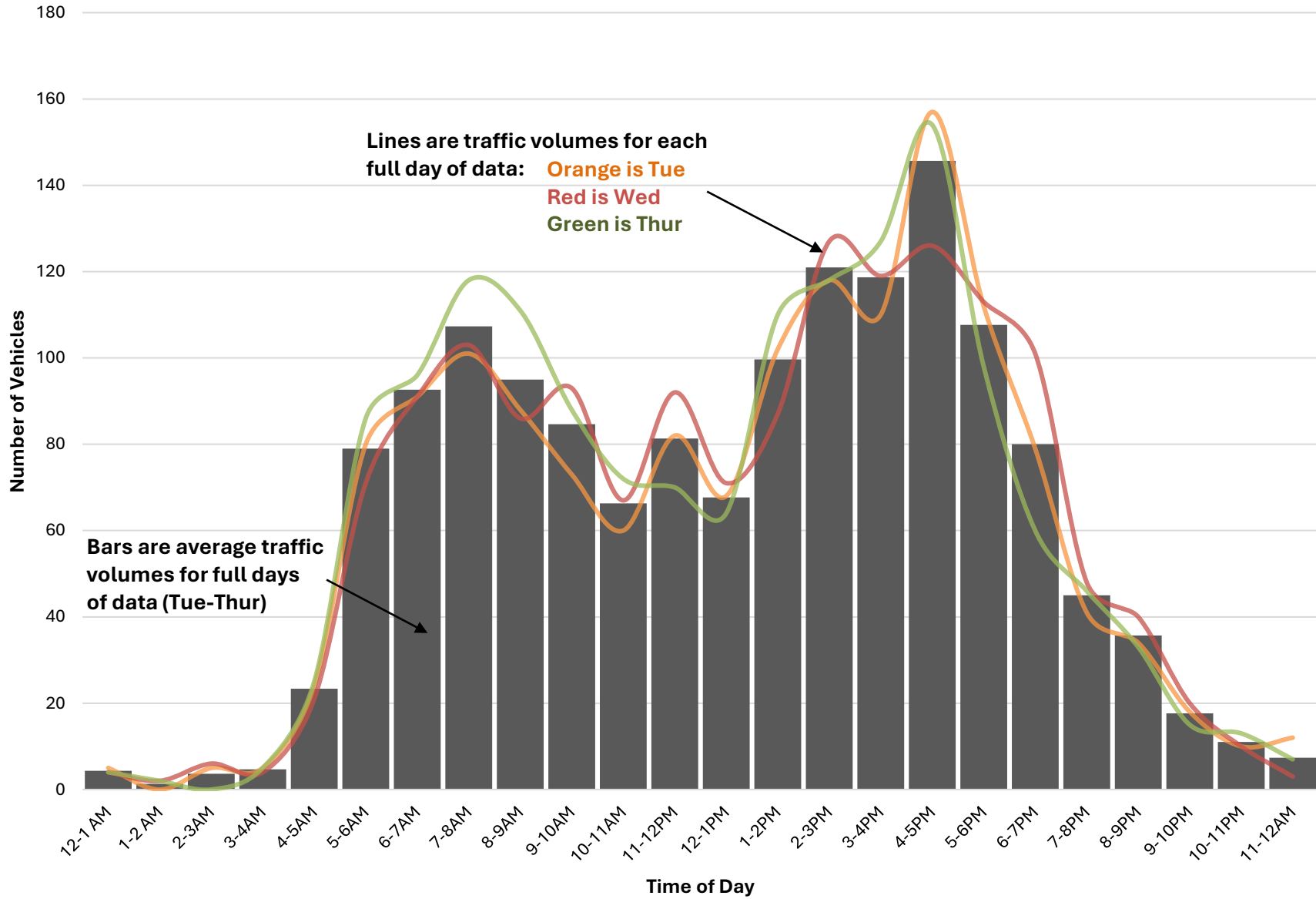

Main St E. of Center Rd

	Mon 7/28/2025	Tue 7/29/2025	Wed 7/30/2025	Thu 7/31/2025	Fri 8/1/2025	Full Day Avg (Tue-Thur)
12-1 AM	0	15	24	22	24	20
1-2 AM	0	10	17	12	16	13
2-3AM	0	10	20	20	16	17
3-4AM	0	24	32	19	28	25
4-5AM	0	84	87	86	70	86
5-6AM	0	194	219	232	194	215
6-7AM	0	490	462	431	419	461
7-8AM	0	730	693	667	557	697
8-9AM	0	555	554	539	479	549
9-10AM	0	479	458	467	512	468
10-11AM	0	444	497	438	0	460
11-12PM	251	468	484	450	0	467
12-1PM	496	447	496	522	0	488
1-2PM	456	442	492	495	0	476
2-3PM	535	581	587	557	0	575
3-4PM	623	664	637	625	0	642
4-5PM	668	706	647	629	0	661
5-6PM	616	666	668	624	0	653
6-7PM	417	398	369	419	0	395
7-8PM	290	300	306	287	0	298
8-9PM	192	250	242	197	0	230
9-10PM	131	143	148	132	0	141
10-11PM	75	69	67	84	0	73
11-12AM	46	46	48	46	0	47
	4,796	8,215	8,254	8,000	2,315	8,156

- The average peak volume is 697 vehicles occurring between 7-8AM
- The highest recorded peak volume was 730 vehicles on Tue between 7-8AM
- The Average Daily Traffic Volume is 8,156

Daily Traffic Profile at Main St E. of Center Rd

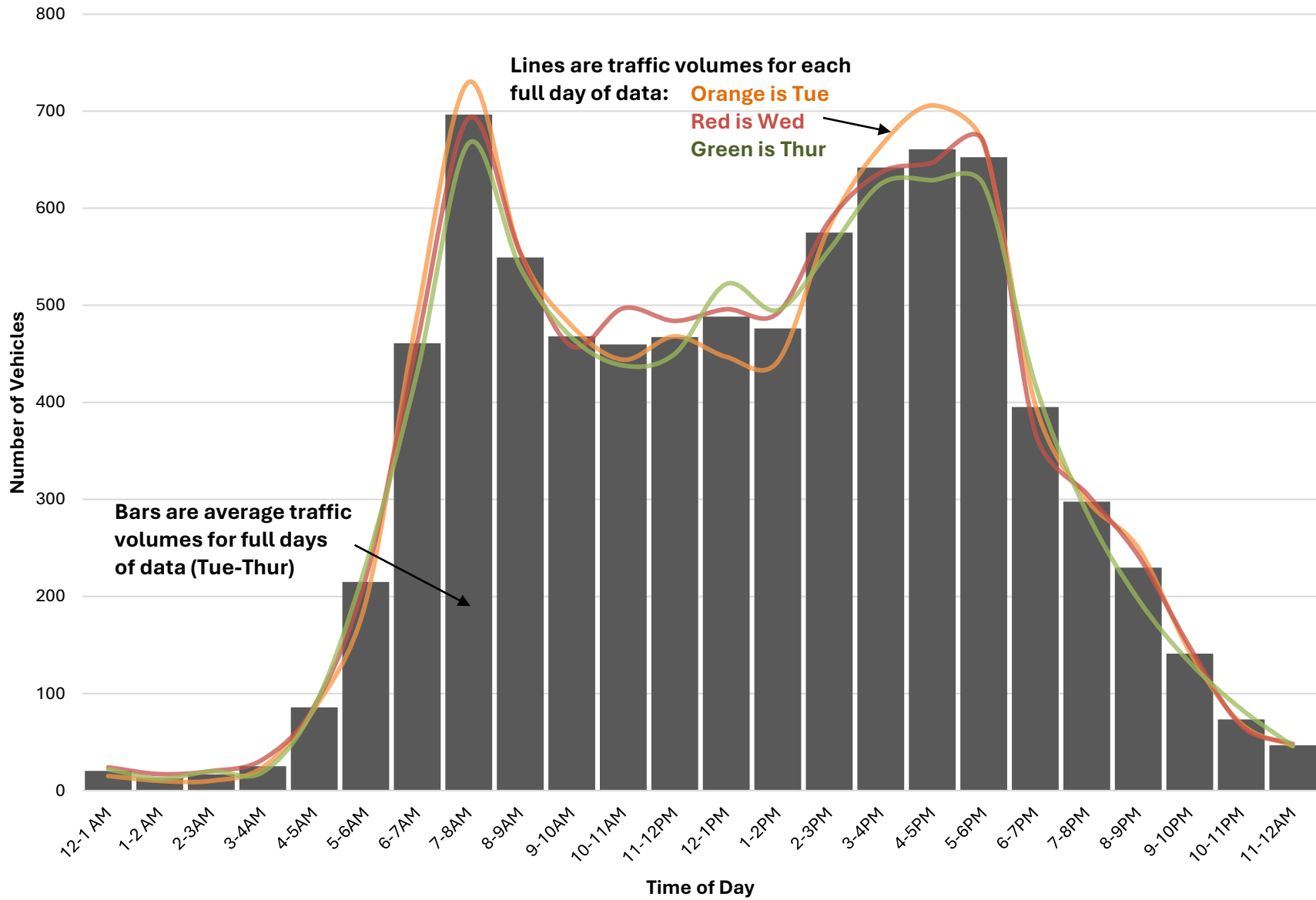

Main St N. of US 202/US 4/NH 9 (S. of Fire Station)

	Mon 7/28/2025	Tue 7/29/2025	Wed 7/30/2025	Thu 7/31/2025	Fri 8/1/2025	Full Day Avg (Tue-Thur)
12-1 AM	0	21	26	25	28	24
1-2 AM	0	10	14	12	16	12
2-3AM	0	14	20	21	16	18
3-4AM	0	25	37	18	31	27
4-5AM	0	94	93	94	74	94
5-6AM	0	205	230	245	200	227
6-7AM	0	542	489	462	452	498
7-8AM	0	775	727	697	595	733
8-9AM	0	601	605	583	512	596
9-10AM	0	510	484	496	553	497
10-11AM	0	489	524	476	0	496
11-12PM	366	520	524	494	0	513
12-1PM	546	505	554	565	0	541
1-2PM	498	496	542	550	0	529
2-3PM	593	636	623	595	0	618
3-4PM	691	706	685	684	0	692
4-5PM	724	761	702	663	0	709
5-6PM	657	750	718	680	0	716
6-7PM	458	442	406	454	0	434
7-8PM	316	347	344	314	0	335
8-9PM	212	275	261	226	0	254
9-10PM	139	148	155	145	0	149
10-11PM	84	77	81	89	0	82
11-12AM	45	48	45	48	0	47
	5,329	8,997	8,889	8,636	2,477	8,841

- The average peak volume is 733 vehicles occurring between 7-8AM
- The highest recorded peak volume was 775 vehicles on Tue between 7-8AM
- The Average Daily Traffic Volume is 8,841

Daily Traffic Profile at Main St N. of US 202/US 4/NH 9 (S. of Fire Station)

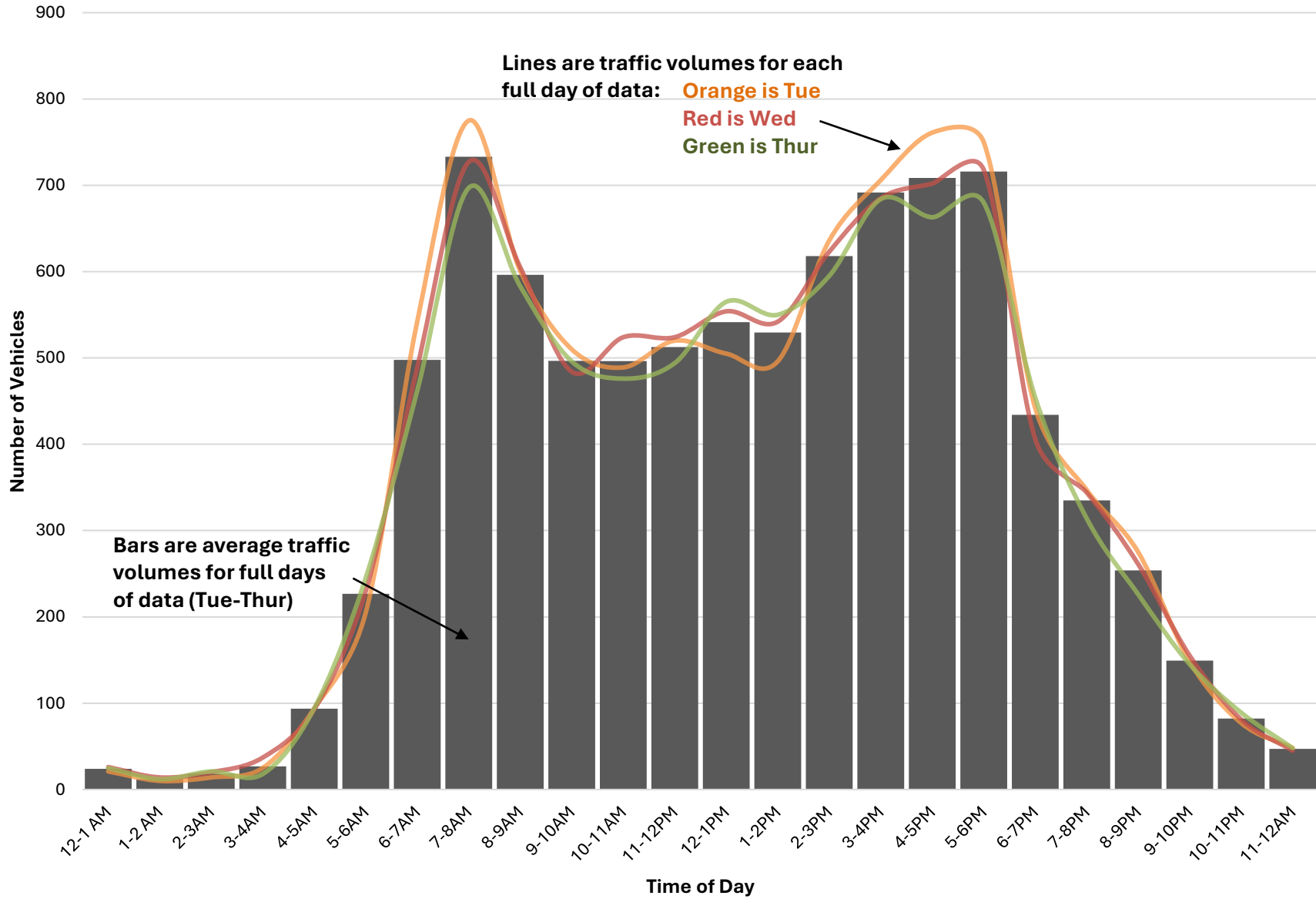

Swiggey Brook Rd S. of Hillard Rd

	Mon 5/5/2025	Tue 5/6/2025	Wed 5/7/2025	Thu 5/8/2025	Fri 5/9/2025	Full Day Avg (Tue-Thur)
12-1 AM	0	0	0	0	2	0
1-2 AM	0	0	0	1	0	0
2-3AM	0	1	2	1	0	1
3-4AM	0	1	1	1	2	1
4-5AM	0	3	3	3	3	3
5-6AM	0	3	10	7	5	7
6-7AM	0	21	23	22	20	22
7-8AM	0	23	30	21	15	25
8-9AM	0	12	21	12	18	15
9-10AM	0	13	13	9	6	12
10-11AM	0	10	20	17	0	16
11-12PM	14	16	14	19	0	16
12-1PM	17	15	20	10	0	15
1-2PM	16	17	26	15	0	19
2-3PM	30	24	22	25	0	24
3-4PM	24	19	23	28	0	23
4-5PM	25	22	22	28	0	24
5-6PM	23	24	23	28	0	25
6-7PM	15	23	23	14	0	20
7-8PM	13	7	17	12	0	12
8-9PM	12	10	8	21	0	13
9-10PM	9	5	4	14	0	8
10-11PM	7	2	0	6	0	3
11-12AM	5	4	3	2	0	3
	<i>210</i>	275	328	316	<i>71</i>	306

- The average peak volume is 25 vehicles occurring between 5-6PM
- The highest recorded peak volume was 30 vehicles on Wed between 7-8AM
- The Average Daily Traffic Volume is 306

Daily Traffic Profile at Swiggey Brook Rd S. of Hillard Rd

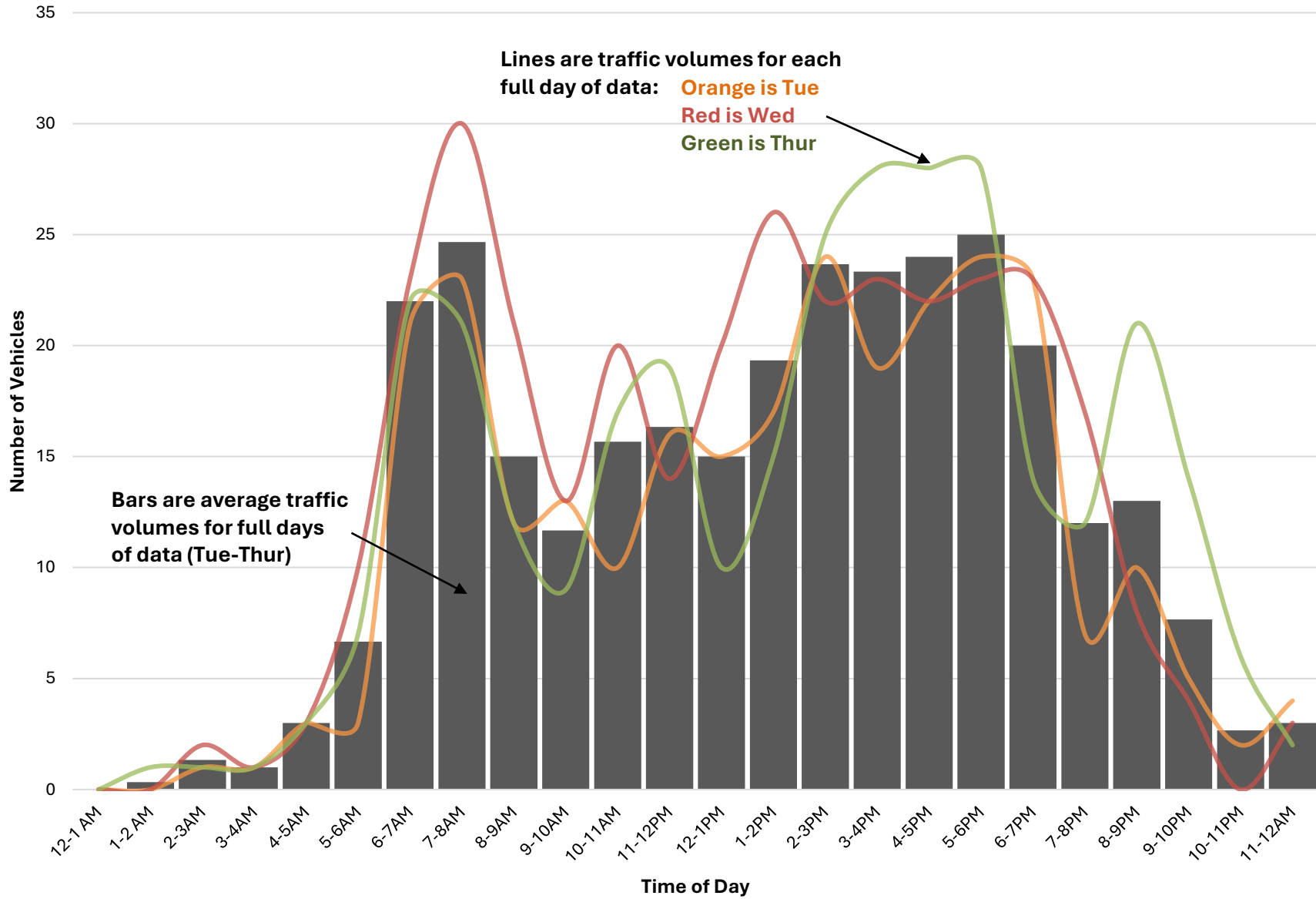

Swiggey Brook Rd (south end) W. of NH 28

	Mon 7/28/2025	Tue 7/29/2025	Wed 7/30/2025	Thu 7/31/2025	Fri 8/1/2025	Full Day Avg (Tue-Thur)
12-1 AM	0	0	1	2	0	1
1-2 AM	0	0	0	0	0	0
2-3AM	0	1	2	2	0	2
3-4AM	0	1	2	1	0	1
4-5AM	0	4	3	2	3	3
5-6AM	0	3	5	5	7	4
6-7AM	0	18	20	20	21	19
7-8AM	0	30	32	30	23	31
8-9AM	0	16	13	17	23	15
9-10AM	0	7	19	12	16	13
10-11AM	0	13	22	24	11	20
11-12PM	0	28	26	10	0	21
12-1PM	38	25	29	26	0	27
1-2PM	18	25	28	14	0	22
2-3PM	13	16	19	21	0	19
3-4PM	31	19	26	23	0	23
4-5PM	23	34	31	26	0	30
5-6PM	26	29	31	32	0	31
6-7PM	29	27	19	21	0	22
7-8PM	17	16	11	17	0	15
8-9PM	15	18	19	11	0	16
9-10PM	8	15	17	4	0	12
10-11PM	8	6	4	6	0	5
11-12AM	6	7	3	3	0	4
	232	358	382	329	104	356

- The average peak volume is 31 vehicles occurring between 7-8AM
- The highest recorded peak volume was 38 vehicles on Mon between 12-1PM
- The Average Daily Traffic Volume is 356

Daily Traffic Profile at Swiggey Brook Rd (south end) W. of NH 28

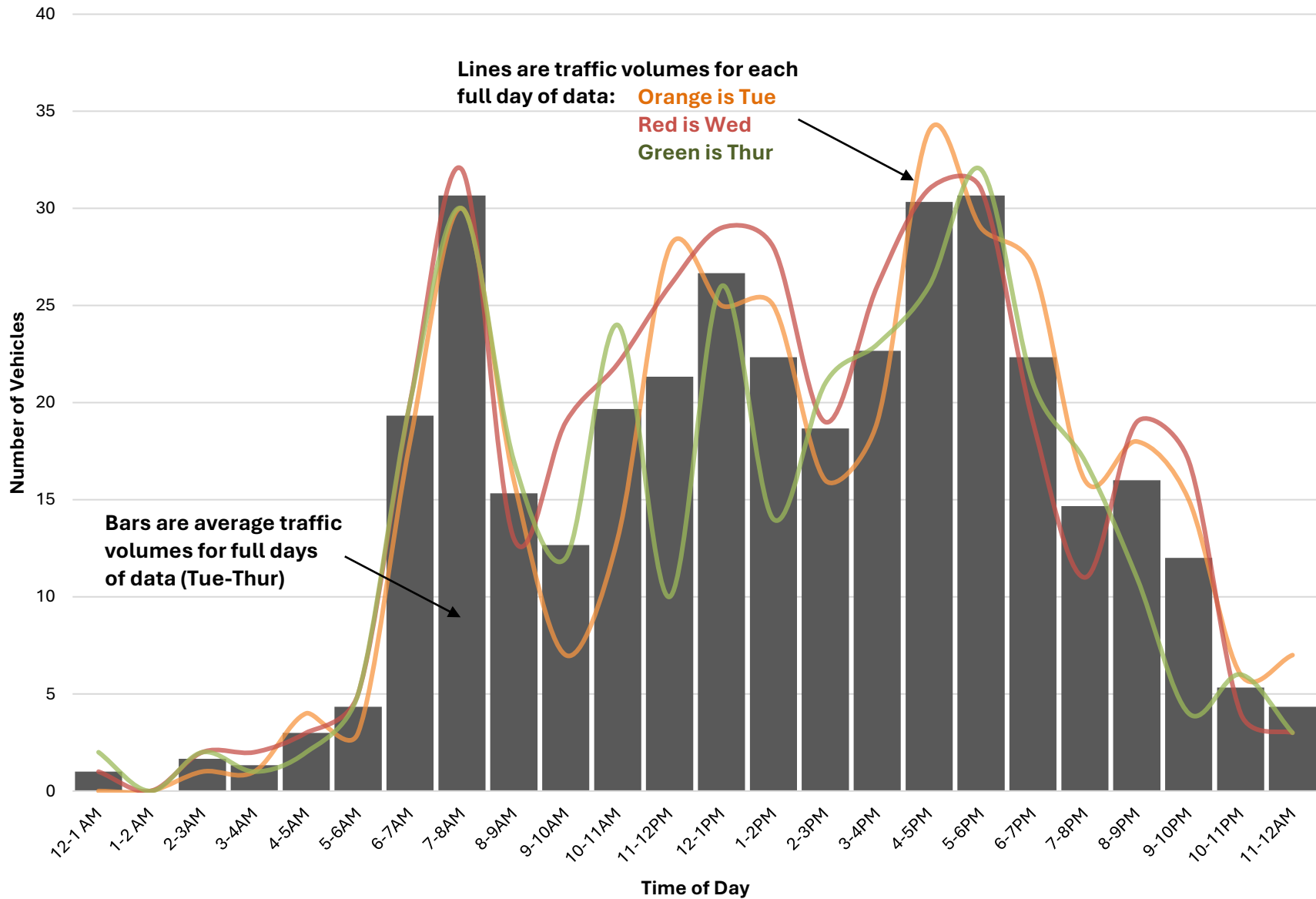

Trap Rd N. of US 4

	Mon 7/28/2025	Tue 7/29/2025	Wed 7/30/2025	Thu 7/31/2025	Fri 8/1/2025	Full Day Avg (Tue-Thur)
12-1 AM	0	0	0	0	0	0
1-2 AM	0	0	0	0	0	0
2-3AM	0	0	0	0	0	0
3-4AM	0	0	0	0	0	0
4-5AM	0	0	0	0	0	0
5-6AM	0	0	1	1	2	1
6-7AM	0	4	3	2	3	3
7-8AM	0	4	1	1	6	2
8-9AM	0	0	1	2	3	1
9-10AM	0	1	0	0	1	0
10-11AM	0	1	5	0	4	2
11-12PM	0	6	6	8	4	7
12-1PM	0	0	3	7	0	3
1-2PM	0	4	5	7	0	5
2-3PM	17	4	3	6	0	4
3-4PM	8	3	4	7	0	5
4-5PM	10	7	8	10	0	8
5-6PM	10	5	4	2	0	4
6-7PM	3	3	5	5	0	4
7-8PM	1	3	1	0	0	1
8-9PM	1	4	1	2	0	2
9-10PM	3	0	1	1	0	1
10-11PM	0	0	0	0	0	0
11-12AM	0	0	0	0	0	0
	53	49	52	61	23	54

- The average peak volume is 8 vehicles occurring between 4-5PM
- The highest recorded peak volume was 17 vehicles on Mon between 2-3PM
- The Average Daily Traffic Volume is 54

Daily Traffic Profile at Trap Rd N. of US 4

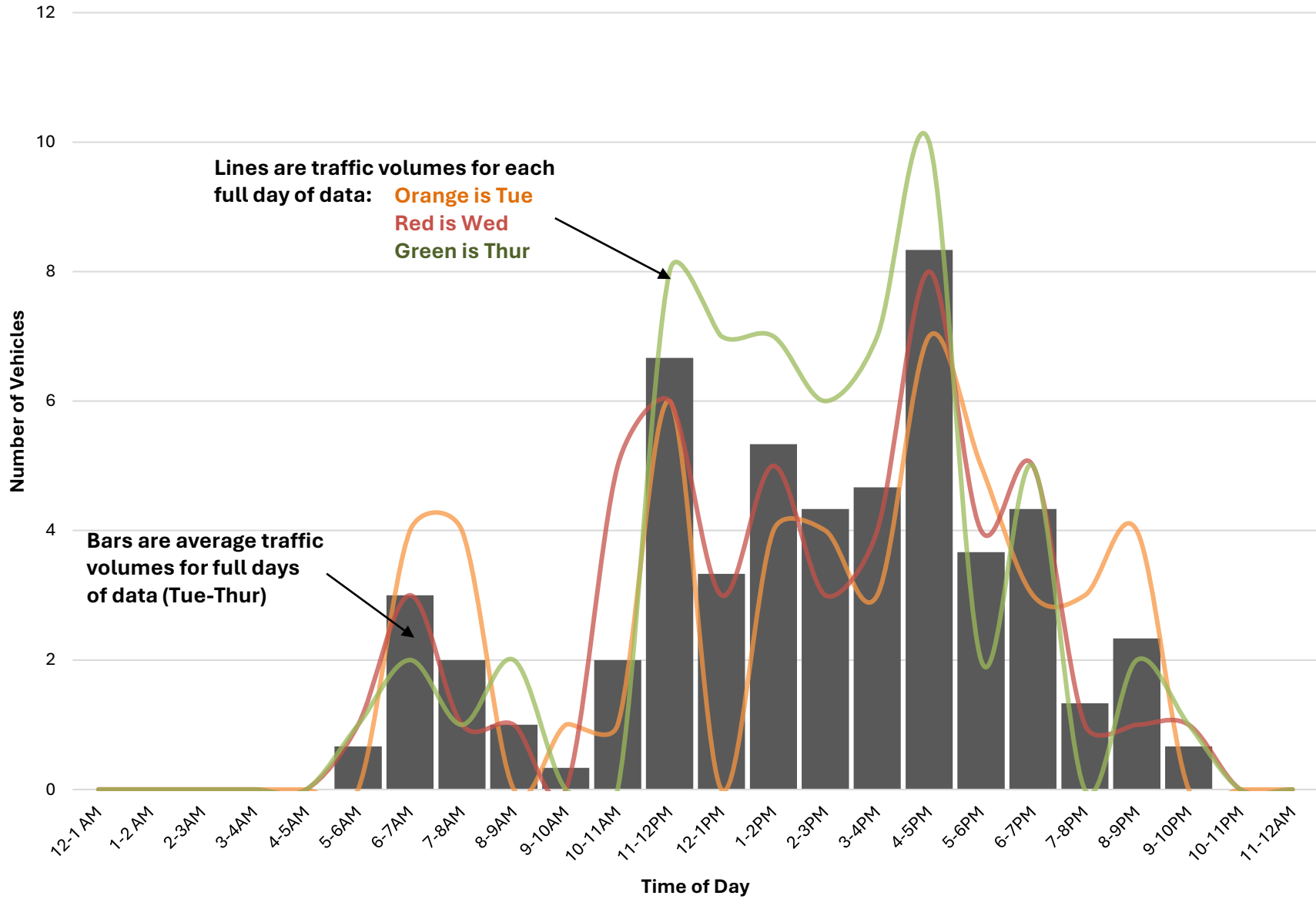

Webster Mills Rd over Suncook River

	Mon 5/5/2025	Tue 5/6/2025	Wed 5/7/2025	Thu 5/8/2025	Fri 5/9/2025	Full Day Avg (Tue-Thur)
12-1 AM	0	1	1	3	3	2
1-2 AM	0	0	4	1	1	2
2-3AM	0	3	0	1	0	1
3-4AM	0	4	4	3	4	4
4-5AM	0	5	7	7	4	6
5-6AM	0	13	17	15	13	15
6-7AM	0	41	46	45	40	44
7-8AM	0	49	44	46	40	46
8-9AM	0	34	47	37	43	39
9-10AM	0	38	31	29	10	33
10-11AM	0	40	44	40	0	41
11-12PM	15	36	34	37	0	36
12-1PM	30	32	31	27	0	30
1-2PM	42	42	28	46	0	39
2-3PM	38	47	49	52	0	49
3-4PM	63	58	47	77	0	61
4-5PM	55	50	58	70	0	59
5-6PM	43	53	58	42	0	51
6-7PM	32	29	32	47	0	36
7-8PM	20	20	33	23	0	25
8-9PM	16	19	14	19	0	17
9-10PM	5	4	10	10	0	8
10-11PM	1	5	5	3	0	4
11-12AM	1	7	2	5	0	5
	361	630	646	685	158	654

- The average peak volume is 61 vehicles occurring between 3-4PM
- The highest recorded peak volume was 77 vehicles on Thu between 3-4PM
- The Average Daily Traffic Volume is 654

Daily Traffic Profile at Webster Mills Rd over Suncook River

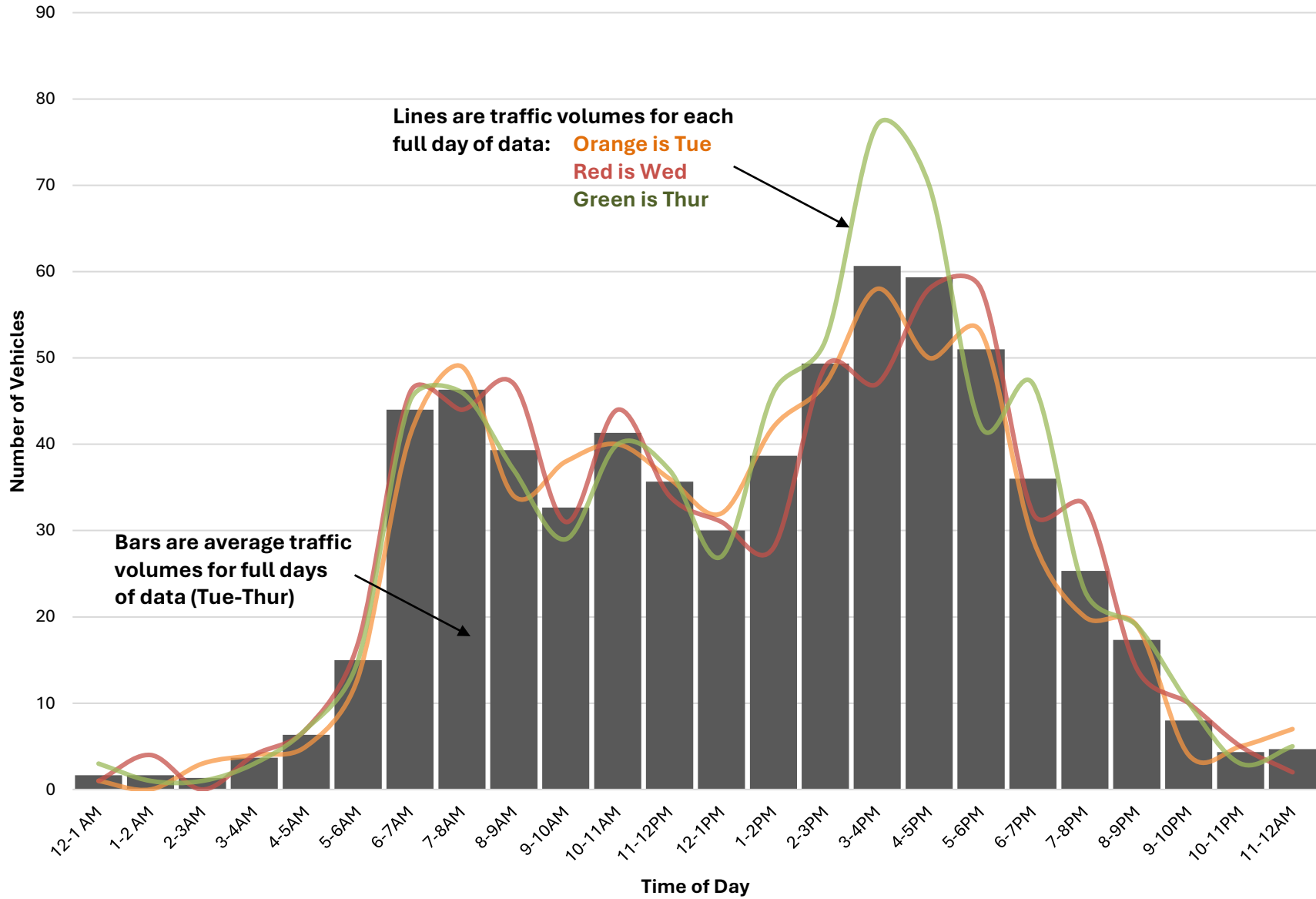

NH 9 (Dover Rd) at Pembroke TL (both ways)

	Mon 5/12/25	Tue 5/13/25	Wed 5/14/25	Thur 5/15/25	Fri 5/16/25	Full Day Avg (Tue-Thur)
12-1 AM	0	55	64	85	69	68
1-2 AM	0	45	40	32	43	39
2-3AM	0	56	56	52	57	55
3-4AM	0	71	71	67	70	70
4-5AM	0	216	220	211	199	216
5-6AM	0	610	562	609	534	594
6-7AM	0	1319	1312	1241	1155	1291
7-8AM	0	2097	2128	2099	2000	2108
8-9AM	0	1774	1870	1808	1806	1817
9-10AM	0	1495	1511	1489	1322	1498
10-11AM	1410	1548	1484	1528	0	1520
11-12PM	1574	1475	1564	1495	0	1511
12-1PM	1593	1567	1579	1536	0	1561
1-2PM	1513	1562	1624	1598	0	1595
2-3PM	1789	1765	1736	1744	0	1748
3-4PM	2206	2186	2236	2170	0	2197
4-5PM	2249	2263	2285	2246	0	2265
5-6PM	1917	2061	2053	2011	0	2042
6-7PM	1207	1290	1299	1300	0	1296
7-8PM	834	934	933	912	0	926
8-9PM	674	686	670	734	0	697
9-10PM	364	378	406	468	0	417
10-11PM	221	206	235	255	0	232
11-12AM	130	125	131	117	0	124
	17,681	25,784	26,069	25,807	7,255	25,887

- The average peak volume is 2265 vehicles occurring between 4-5PM
- The highest recorded peak volume was 2285 vehicles on Wed between 4-5PM
- The Average Daily Traffic Volume is 25,887

Daily Traffic Profile at NH 9 (Dover Rd) at Pembroke TL (both ways)

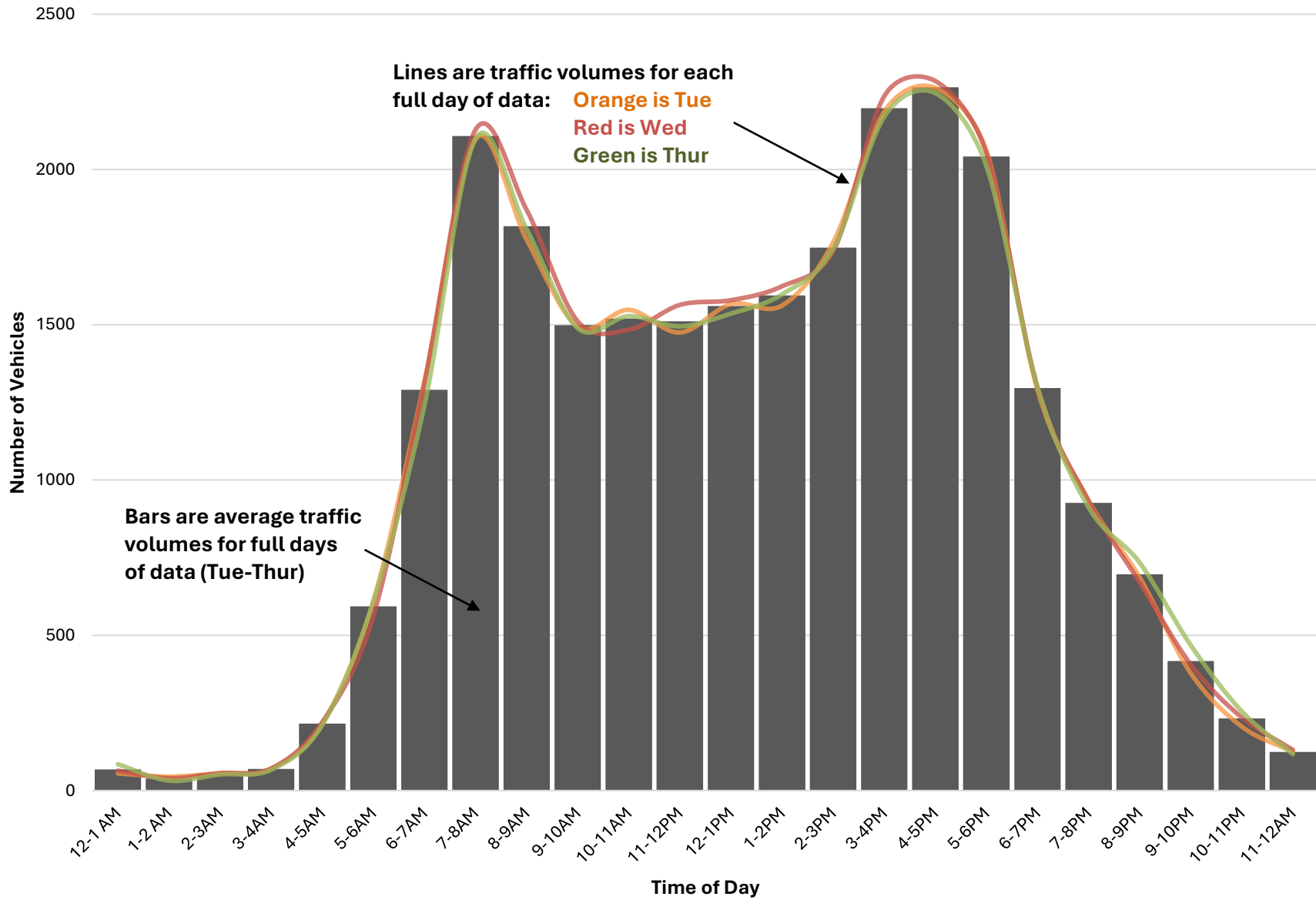

Main St over Sanders Brook (both ways)

	Mon 8/11/25	Tue 8/12/25	Wed 8/13/25	Thur 8/14/25	Fri 8/15/25	Full Day Avg (Tue-Thur)
12-1 AM	0	24	22	18	19	21
1-2 AM	0	15	17	14	15	15
2-3AM	0	17	14	18	15	16
3-4AM	0	29	33	22	25	28
4-5AM	0	84	85	72	72	80
5-6AM	0	230	224	212	178	222
6-7AM	0	472	449	444	378	455
7-8AM	0	630	663	596	531	630
8-9AM	11	511	546	488	333	515
9-10AM	481	433	410	438	0	427
10-11AM	433	369	453	478	0	433
11-12PM	482	401	453	474	0	443
12-1PM	437	414	442	437	0	431
1-2PM	460	435	430	476	0	447
2-3PM	527	498	538	507	0	514
3-4PM	598	573	593	637	0	601
4-5PM	584	593	655	541	0	596
5-6PM	581	593	598	585	0	592
6-7PM	384	395	419	405	0	406
7-8PM	256	283	249	309	0	280
8-9PM	186	194	173	248	0	205
9-10PM	112	121	134	155	0	137
10-11PM	59	67	70	91	0	76
11-12AM	36	66	45	40	0	50
	5,627	7,447	7,715	7,705	1,566	7,622

- The average peak volume is 630 vehicles occurring between 7-8AM
- The highest recorded peak volume was 663 vehicles on Wed between 7-8AM
- The Average Daily Traffic Volume is 7,622

Daily Traffic Profile at Main St over Sanders Brook (both ways)

