

### Cheney Hill Rd W. of Center Rd

	Mon 8/11/2025	Tue 8/12/2025	Wed 8/13/2025	Thu 8/14/2025	Fri 8/15/2025	Full Day Avg (Tue-Thur)
12-1 AM	0	0	0	2	0	1
1-2 AM	0	0	1	0	0	0
2-3AM	0	0	0	0	0	0
3-4AM	0	0	1	0	0	0
4-5AM	0	0	0	0	0	0
5-6AM	0	0	3	1	1	1
6-7AM	0	5	3	3	1	4
7-8AM	0	3	9	4	4	5
8-9AM	0	9	6	6	5	7
9-10AM	0	5	1	4	3	3
10-11AM	0	4	5	2	7	4
11-12PM	17	5	6	3	3	5
12-1PM	2	4	5	10	13	6
1-2PM	6	2	3	3	7	3
2-3PM	1	6	1	6	5	4
3-4PM	3	6	4	8	3	6
4-5PM	11	9	10	10	0	10
5-6PM	10	4	5	6	0	5
6-7PM	6	7	8	3	0	6
7-8PM	1	2	1	4	0	2
8-9PM	1	3	0	2	0	2
9-10PM	1	2	0	3	0	2
10-11PM	0	2	1	0	0	1
11-12AM	0	1	0	0	0	0
	59	79	73	80	52	77

- The average peak volume is 10 vehicles occurring between 4-5PM
- The highest recorded peak volume was 17 vehicles on Mon between 11-12PM
- The Average Daily Traffic Volume is 77

### Daily Traffic Profile at Cheney Hill Rd W. of Center Rd

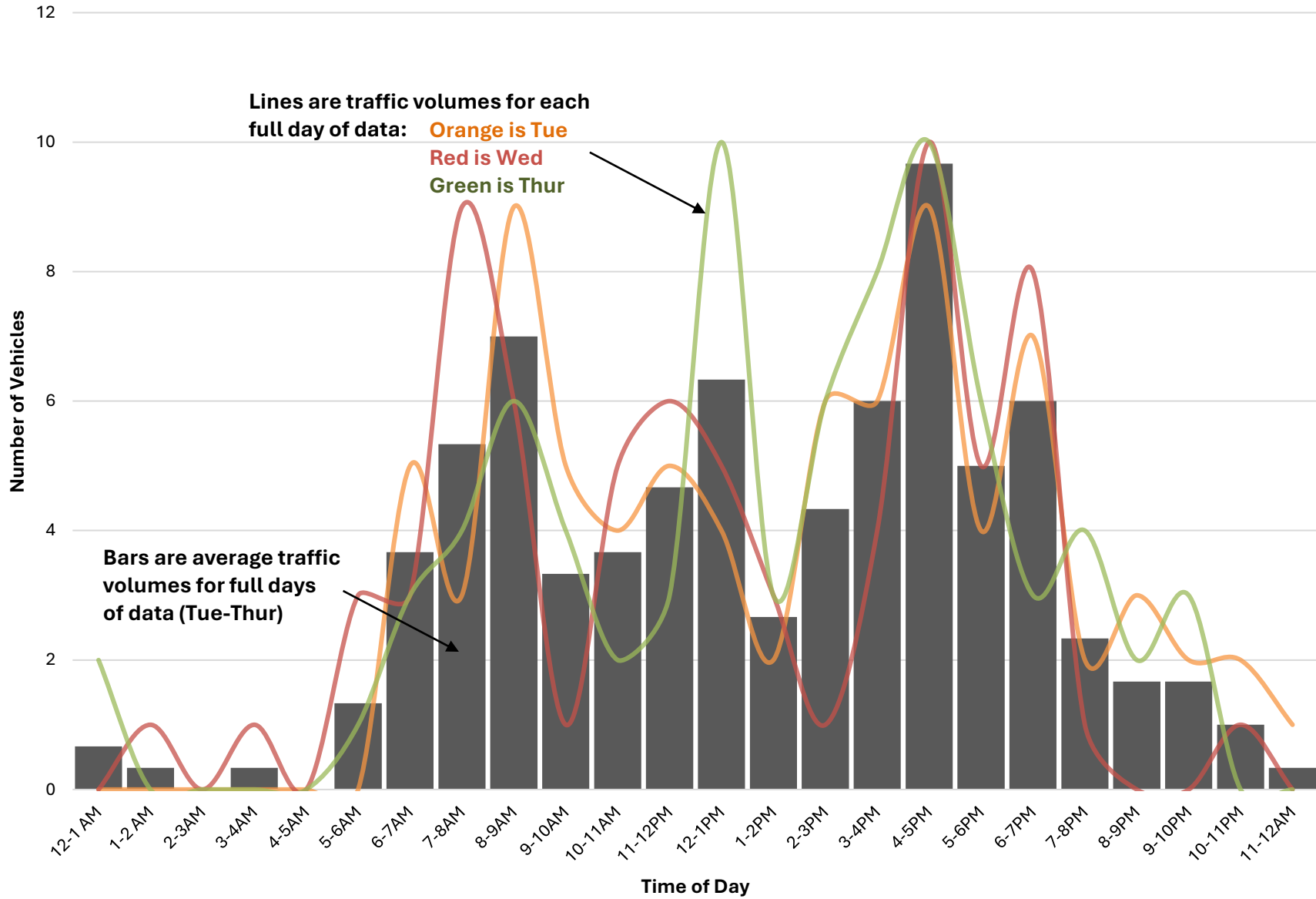

**County Rd S. of Rowe Mountain Rd**

	Mon 8/11/2025	Tue 8/12/2025	Wed 8/13/2025	Thu 8/14/2025	Fri 8/15/2025	Full Day Avg (Tue-Thur)
12-1 AM	0	0	1	1	1	1
1-2 AM	0	1	0	0	0	0
2-3AM	0	0	0	0	0	0
3-4AM	0	0	0	0	1	0
4-5AM	0	3	3	3	2	3
5-6AM	0	0	0	1	0	0
6-7AM	0	10	7	5	8	7
7-8AM	0	7	6	7	5	7
8-9AM	0	15	7	7	9	10
9-10AM	0	11	3	8	3	7
10-11AM	0	5	5	7	6	6
11-12PM	19	6	10	6	9	7
12-1PM	11	6	2	6	8	5
1-2PM	19	16	15	10	17	14
2-3PM	18	11	13	17	15	14
3-4PM	15	8	8	8	0	8
4-5PM	11	5	17	14	0	12
5-6PM	10	6	6	9	0	7
6-7PM	3	4	7	4	0	5
7-8PM	2	5	9	2	0	5
8-9PM	1	0	1	5	0	2
9-10PM	1	1	0	1	0	1
10-11PM	0	0	0	0	0	0
11-12AM	0	0	0	0	0	0
	<i>110</i>	<b>120</b>	<b>120</b>	<b>121</b>	84	<b>120</b>

- The average peak volume is 14 vehicles occurring between 1-2PM
- The highest recorded peak volume was 19 vehicles on Mon between 11-12PM
- The Average Daily Traffic Volume is 120

### Daily Traffic Profile at County Rd S. of Rowe Mountain Rd

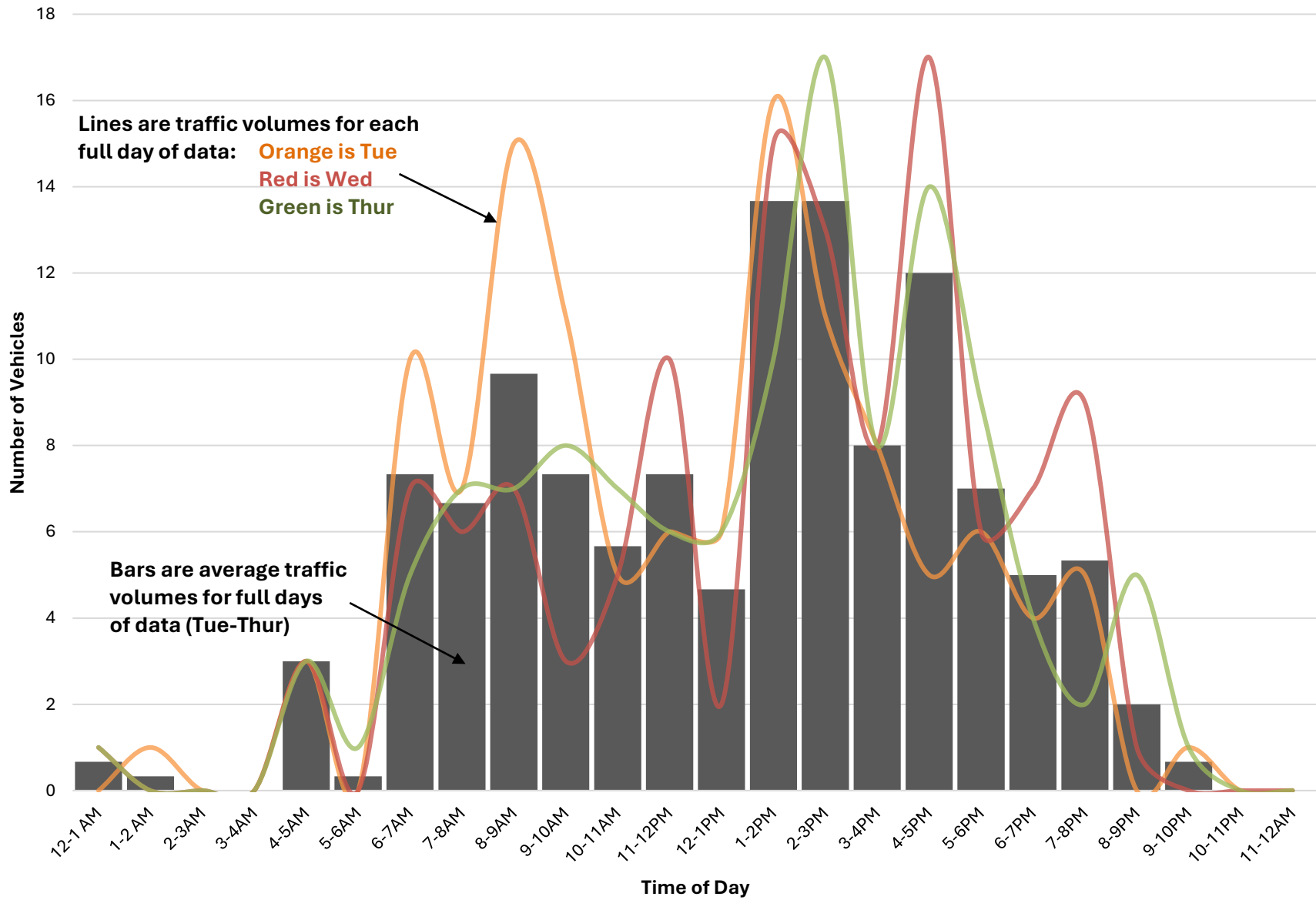

**Old Sutton Rd N. of NH 103**

	Mon 8/11/2025	Tue 8/12/2025	Wed 8/13/2025	Thu 8/14/2025	Fri 8/15/2025	Full Day Avg (Tue-Thur)
12-1 AM	0	1	0	0	1	0
1-2 AM	0	0	1	1	0	1
2-3AM	0	1	0	0	0	0
3-4AM	0	0	0	0	0	0
4-5AM	0	0	2	0	1	1
5-6AM	0	3	2	5	3	3
6-7AM	0	9	4	4	4	6
7-8AM	0	11	14	7	8	11
8-9AM	0	19	13	18	13	17
9-10AM	0	6	14	6	15	9
10-11AM	0	15	12	16	11	14
11-12PM	9	8	13	12	13	11
12-1PM	16	12	12	10	19	11
1-2PM	10	10	13	14	4	12
2-3PM	8	17	11	8	12	12
3-4PM	6	13	13	20	7	15
4-5PM	25	19	17	17	0	18
5-6PM	25	22	12	26	0	20
6-7PM	11	12	17	11	0	13
7-8PM	6	19	12	11	0	14
8-9PM	7	13	6	7	0	9
9-10PM	2	4	1	2	0	2
10-11PM	0	0	2	3	0	2
11-12AM	1	4	0	1	0	2
	<b>126</b>	<b>218</b>	<b>191</b>	<b>199</b>	<b>111</b>	<b>203</b>

- The average peak volume is 20 vehicles occurring between 5-6PM
- The highest recorded peak volume was 26 vehicles on Thu between 5-6PM
- The Average Daily Traffic Volume is 203

### Daily Traffic Profile at Old Sutton Rd N. of NH 103

