

### Dunklee Rd over Bow Bog Brook

	Mon 5/19/2025	Tue 5/20/2025	Wed 5/21/2025	Thu 5/22/2025	Fri 5/23/2025	Full Day Avg (Tue-Thur)
12-1 AM	0	2	5	6	3	4
1-2 AM	0	7	7	6	11	7
2-3AM	0	8	6	4	12	6
3-4AM	0	18	13	20	26	17
4-5AM	0	63	67	44	36	58
5-6AM	0	195	187	171	98	184
6-7AM	0	289	263	248	183	267
7-8AM	0	207	221	211	187	213
8-9AM	0	192	180	166	167	179
9-10AM	0	174	170	148	144	164
10-11AM	0	160	169	161	161	163
11-12PM	0	189	202	175	158	189
12-1PM	0	183	220	201	176	201
1-2PM	53	184	188	151	169	174
2-3PM	210	191	209	222	0	207
3-4PM	248	249	231	232	0	237
4-5PM	245	280	280	184	0	248
5-6PM	125	130	124	87	0	114
6-7PM	46	79	76	37	0	64
7-8PM	54	32	61	29	0	41
8-9PM	29	42	44	23	0	36
9-10PM	9	11	11	24	0	15
10-11PM	15	10	19	11	0	13
11-12AM	17	7	5	4	0	5
	<b>1,051</b>	<b>2,902</b>	<b>2,958</b>	<b>2,565</b>	<b>1,531</b>	<b>2,808</b>

- The average peak volume is 267 vehicles occurring between 6-7AM
- The highest recorded peak volume was 289 vehicles on Tue between 6-7AM
- The Average Daily Traffic Volume is 2,808

### Daily Traffic Profile at Dunklee Rd over Bow Bog Brook

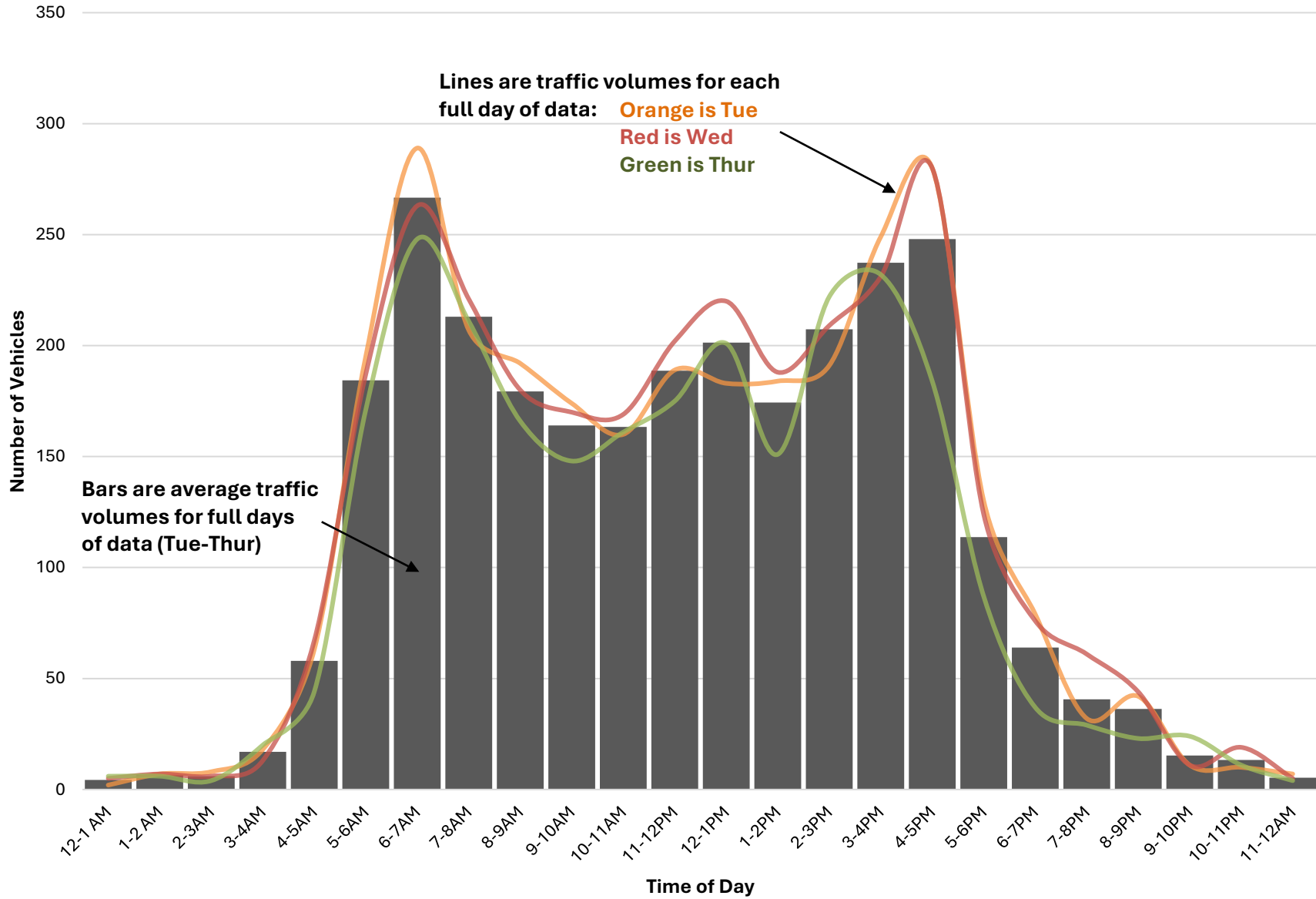

**Grandview Dr at I-93 Overpass (both ways)**

	Mon 7/28/25	Tue 7/29/25	Wed 7/30/25	Thur 7/31/25	Fri 8/1/25	Full Day Avg (Tue-Thur)
12-1 AM	0	1	2	1	2	1
1-2 AM	0	2	0	0	2	1
2-3AM	0	2	1	3	2	2
3-4AM	0	2	1	2	3	2
4-5AM	0	10	8	6	8	8
5-6AM	0	16	20	14	14	17
6-7AM	0	57	52	51	38	53
7-8AM	0	77	82	75	69	78
8-9AM	0	82	69	90	50	80
9-10AM	10	53	58	79	5	63
10-11AM	67	83	39	65	0	62
11-12PM	68	102	78	78	0	86
12-1PM	83	75	73	65	0	71
1-2PM	82	70	77	72	0	73
2-3PM	60	55	80	68	0	68
3-4PM	113	112	106	102	0	107
4-5PM	109	147	157	133	0	146
5-6PM	95	99	107	123	0	110
6-7PM	52	62	68	63	0	64
7-8PM	55	36	51	50	0	46
8-9PM	21	41	36	28	0	35
9-10PM	17	17	17	15	0	16
10-11PM	6	11	7	6	0	8
11-12AM	2	3	9	4	0	5
	<b>840</b>	<b>1,215</b>	<b>1,198</b>	<b>1,193</b>	<b>193</b>	<b>1,202</b>

- The average peak volume is 146 vehicles occurring between 4-5PM
- The highest recorded peak volume was 157 vehicles on Wed between 4-5PM
- The Average Daily Traffic Volume is 1,202

### Daily Traffic Profile at Grandview Dr at I-93 Overpass (both ways)

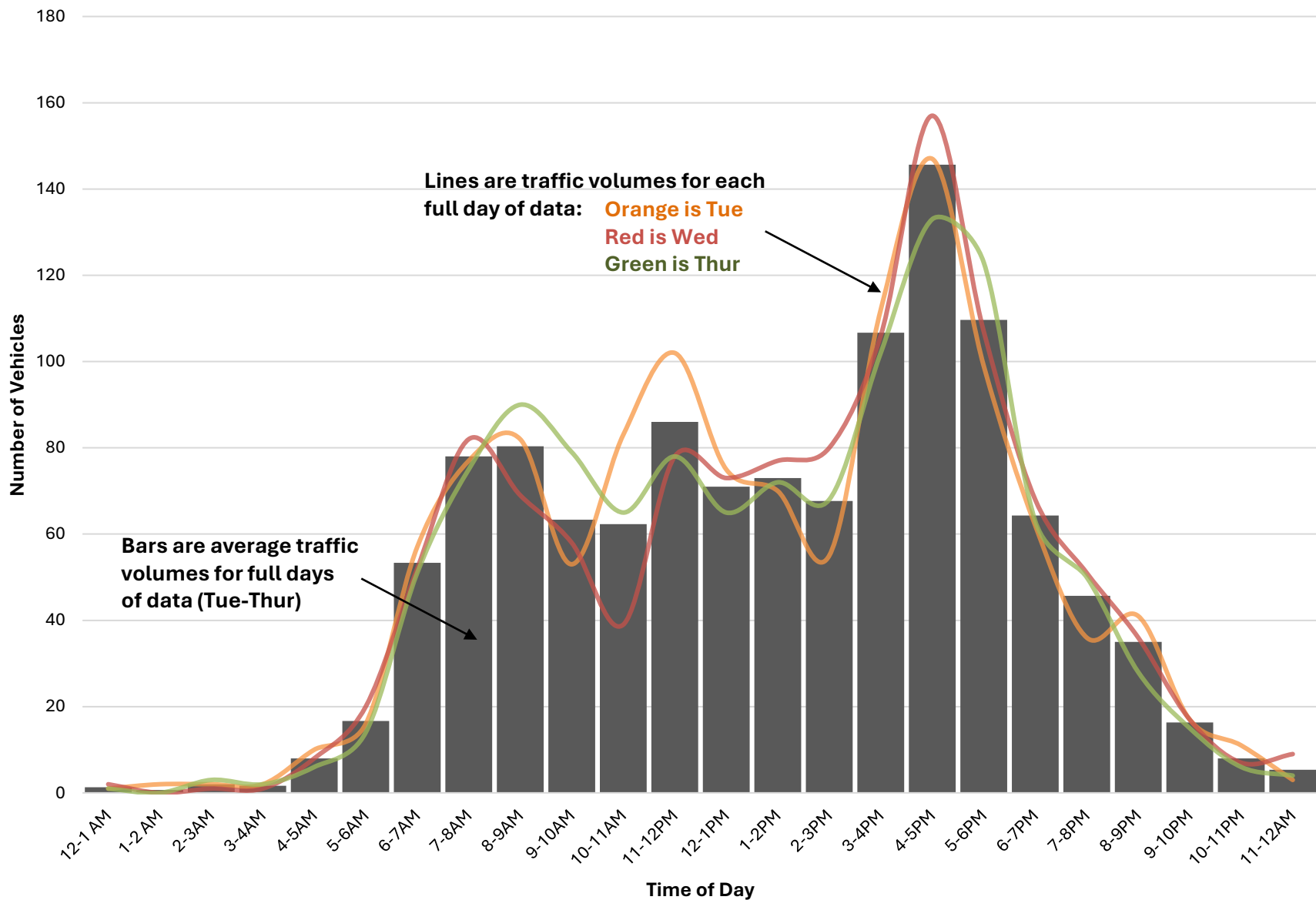

### Grandview Dr at I-93 Overpass (EB)

	Mon 7/28/25	Tue 7/29/25	Wed 7/30/25	Thur 7/31/25	Fri 8/1/25	Full Day Avg (Tue-Thur)
12-1 AM	0	0	1	1	0	1
1-2 AM	0	1	0	0	1	0
2-3AM	0	1	1	3	1	2
3-4AM	0	1	1	1	1	1
4-5AM	0	7	7	3	7	6
5-6AM	0	12	15	12	10	13
6-7AM	0	41	33	36	28	37
7-8AM	0	41	48	50	39	46
8-9AM	0	45	40	54	16	46
9-10AM	5	31	43	43	1	39
10-11AM	33	47	36	39	0	41
11-12PM	31	53	40	44	0	46
12-1PM	43	36	35	29	0	33
1-2PM	41	35	41	34	0	37
2-3PM	23	18	38	37	0	31
3-4PM	50	51	55	49	0	52
4-5PM	33	53	59	48	0	53
5-6PM	33	39	50	50	0	46
6-7PM	18	20	34	25	0	26
7-8PM	31	20	17	19	0	19
8-9PM	13	27	21	8	0	19
9-10PM	7	4	4	3	0	4
10-11PM	2	4	2	1	0	2
11-12AM	1	1	2	2	0	2
	<b>364</b>	<b>588</b>	<b>623</b>	<b>591</b>	<b>104</b>	<b>601</b>

- The average peak volume is 53 vehicles occurring between 4-5PM
- The highest recorded peak volume was 59 vehicles on Wed between 4-5PM
- The Average Daily Traffic Volume is 601

### Daily Traffic Profile at Grandview Dr at I-93 Overpass (EB)

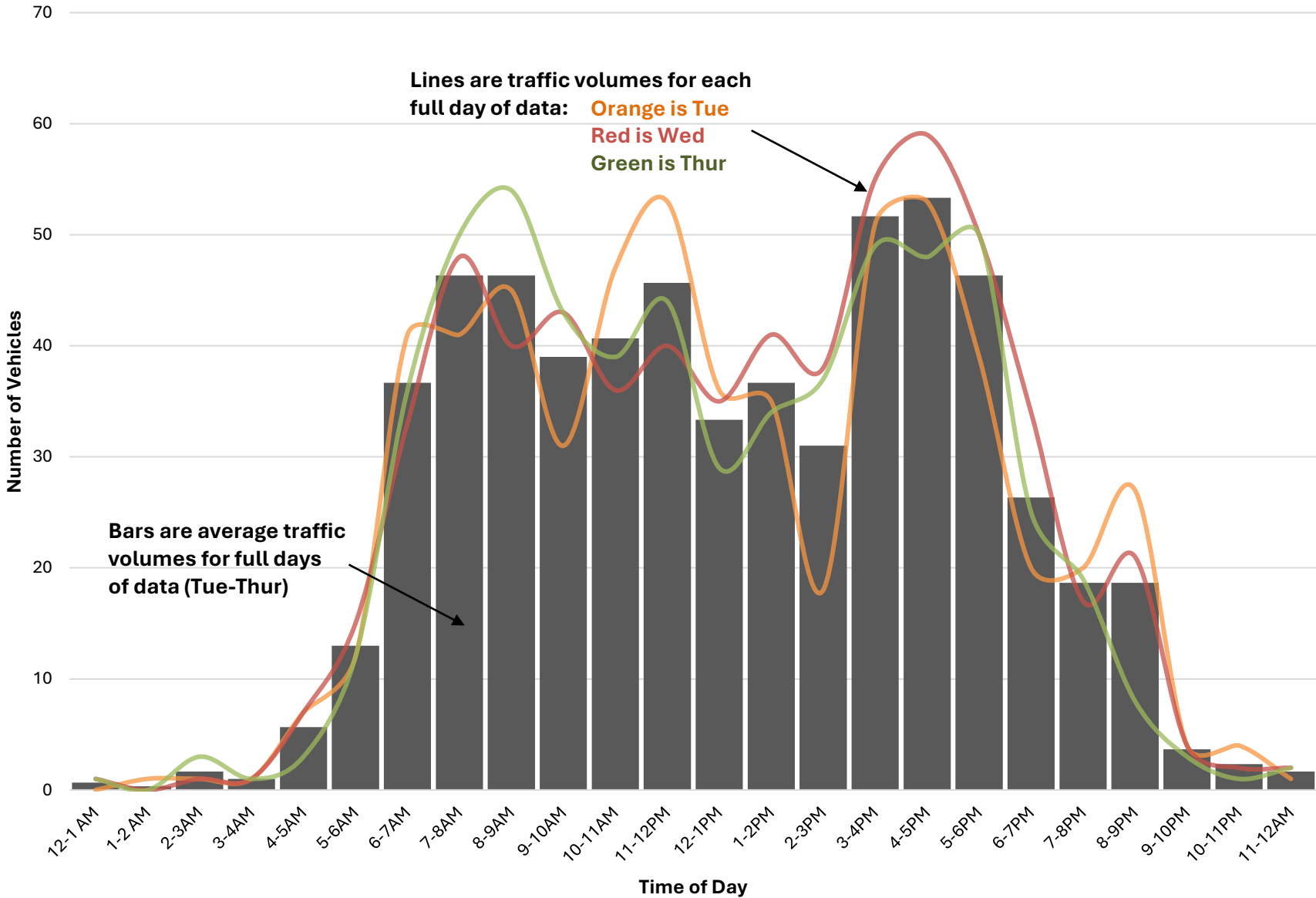

### Grandview Dr at I-93 Overpass (WB)

	Mon 7/28/25	Tue 7/29/25	Wed 7/30/25	Thur 7/31/25	Fri 8/1/25	Full Day Avg (Tue-Thur)
12-1 AM	0	1	1	0	2	1
1-2 AM	0	1	0	0	1	0
2-3AM	0	1	0	0	1	0
3-4AM	0	1	0	1	2	1
4-5AM	0	3	1	3	1	2
5-6AM	0	4	5	2	4	4
6-7AM	0	16	19	15	10	17
7-8AM	0	36	34	25	30	32
8-9AM	0	37	29	36	34	34
9-10AM	5	22	15	36	4	24
10-11AM	34	36	3	26	0	22
11-12PM	37	49	38	34	0	40
12-1PM	40	39	38	36	0	38
1-2PM	41	35	36	38	0	36
2-3PM	37	37	42	31	0	37
3-4PM	63	61	51	53	0	55
4-5PM	76	94	98	85	0	92
5-6PM	62	60	57	73	0	63
6-7PM	34	42	34	38	0	38
7-8PM	24	16	34	31	0	27
8-9PM	8	14	15	20	0	16
9-10PM	10	13	13	12	0	13
10-11PM	4	7	5	5	0	6
11-12AM	1	2	7	2	0	4
	476	<b>627</b>	<b>575</b>	<b>602</b>	89	<b>601</b>

- The average peak volume is 92 vehicles occurring between 4-5PM
- The highest recorded peak volume was 98 vehicles on Wed between 4-5PM
- The Average Daily Traffic Volume is 601

### Daily Traffic Profile at Grandview Dr at I-93 Overpass (WB)

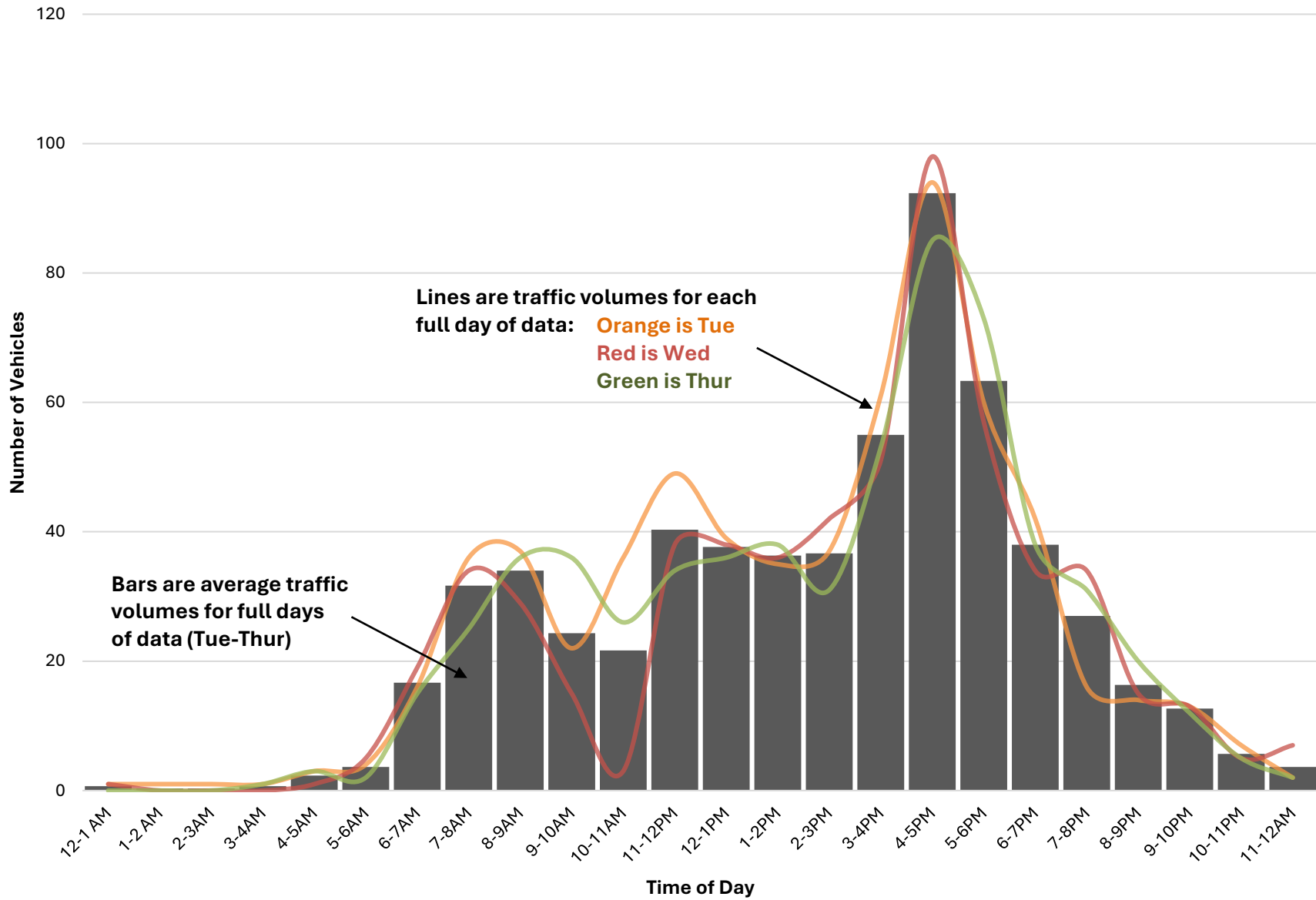

**NH 3A S. of Grandview Rd (both ways)**

	Tue 4/29/25	Wed 4/30/25	Thur 5/1/25	Fri 5/2/25	Full Day Avg (Wed-Thur)
12-1 AM	0	55	49	61	52
1-2 AM	0	23	30	26	27
2-3AM	0	33	28	31	31
3-4AM	0	48	40	52	44
4-5AM	0	122	144	85	133
5-6AM	0	391	371	345	381
6-7AM	0	732	711	657	722
7-8AM	0	873	880	782	877
8-9AM	0	722	754	643	738
9-10AM	0	572	558	289	565
10-11AM	0	651	607	0	629
11-12PM	445	657	702	0	680
12-1PM	683	743	732	0	738
1-2PM	629	600	630	0	615
2-3PM	668	582	590	0	586
3-4PM	979	964	959	0	962
4-5PM	1,088	1,080	1,064	0	1,072
5-6PM	891	825	904	0	865
6-7PM	463	441	522	0	482
7-8PM	299	359	370	0	365
8-9PM	272	244	264	0	254
9-10PM	184	157	185	0	171
10-11PM	125	130	141	0	136
11-12AM	87	89	108	0	99
	<b>6,813</b>	<b>11,093</b>	<b>11,343</b>	<b>2,971</b>	<b>11,218</b>

- The average peak volume is 1072 vehicles occurring between 4-5PM
- The highest recorded peak volume was 1088 vehicles on Tue between 4-5PM
- The Average Daily Traffic Volume is 11,218

### Daily Traffic Profile at NH 3A S. of Grandview Rd (both ways)

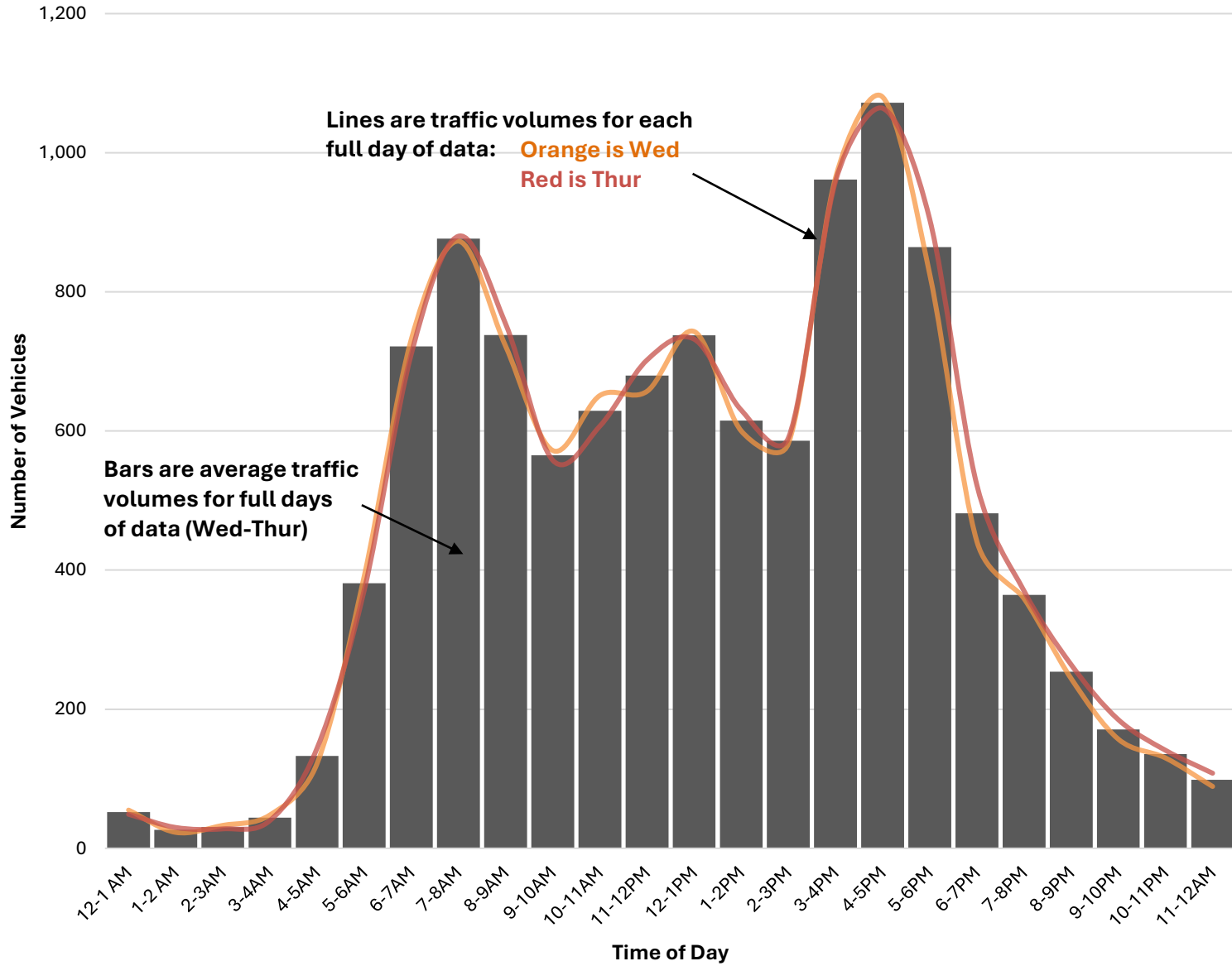

**NH 3A S. of Grandview Rd (SB)**

	Tue 4/29/25	Wed 4/30/25	Thur 5/1/25	Fri 5/2/25	Full Day Avg (Wed-Thur)
12-1 AM	0	29	26	29	28
1-2 AM	0	10	12	9	11
2-3AM	0	12	12	7	12
3-4AM	0	30	24	24	27
4-5AM	0	73	92	50	83
5-6AM	0	261	247	228	254
6-7AM	0	463	453	412	458
7-8AM	0	443	413	377	428
8-9AM	0	352	372	322	362
9-10AM	0	272	284	143	278
10-11AM	0	323	282	0	303
11-12PM	214	322	333	0	328
12-1PM	339	376	367	0	372
1-2PM	294	252	294	0	273
2-3PM	252	176	189	0	183
3-4PM	461	410	426	0	418
4-5PM	491	469	489	0	479
5-6PM	430	371	399	0	385
6-7PM	221	204	247	0	226
7-8PM	128	174	173	0	174
8-9PM	121	110	120	0	115
9-10PM	87	76	94	0	85
10-11PM	57	55	76	0	66
11-12AM	31	39	37	0	38
	<b>3,126</b>	<b>5,302</b>	<b>5,461</b>	<b>1,601</b>	<b>5,382</b>

- The average peak volume is 479 vehicles occurring between 4-5PM
- The highest recorded peak volume was 491 vehicles on Tue between 4-5PM
- The Average Daily Traffic Volume is 5,382

### Daily Traffic Profile at NH 3A S. of Grandview Rd (SB)

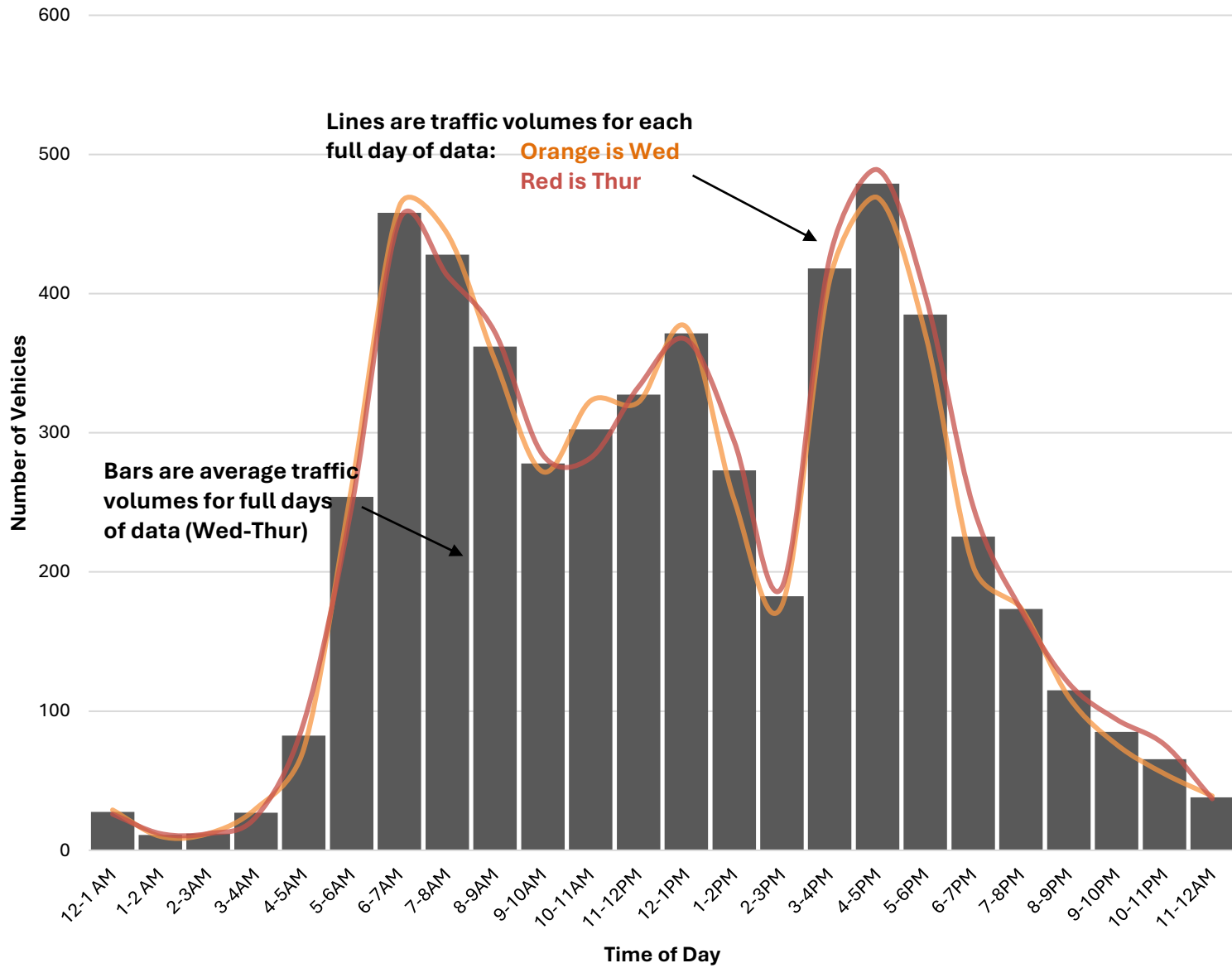

**NH 3A S. of Grandview Rd (NB)**

	Tue 4/29/25	Wed 4/30/25	Thur 5/1/25	Fri 5/2/25	Full Day Avg (Wed-Thur)
12-1 AM	0	26	23	32	25
1-2 AM	0	13	18	17	16
2-3AM	0	21	16	24	19
3-4AM	0	18	16	28	17
4-5AM	0	49	52	35	51
5-6AM	0	130	124	117	127
6-7AM	0	269	258	245	264
7-8AM	0	430	467	405	449
8-9AM	0	370	382	321	376
9-10AM	0	300	274	146	287
10-11AM	0	328	325	0	327
11-12PM	231	335	369	0	352
12-1PM	344	367	365	0	366
1-2PM	335	348	336	0	342
2-3PM	416	406	401	0	404
3-4PM	518	554	533	0	544
4-5PM	597	611	575	0	593
5-6PM	461	454	505	0	480
6-7PM	242	237	275	0	256
7-8PM	171	185	197	0	191
8-9PM	151	134	144	0	139
9-10PM	97	81	91	0	86
10-11PM	68	75	65	0	70
11-12AM	56	50	71	0	61
	<b>3,687</b>	<b>5,791</b>	<b>5,882</b>	<b>1,370</b>	<b>5,837</b>

- The average peak volume is 593 vehicles occurring between 4-5PM
- The highest recorded peak volume was 611 vehicles on Wed between 4-5PM
- The Average Daily Traffic Volume is 5,837

### Daily Traffic Profile at NH 3A S. of Grandview Rd (NB)

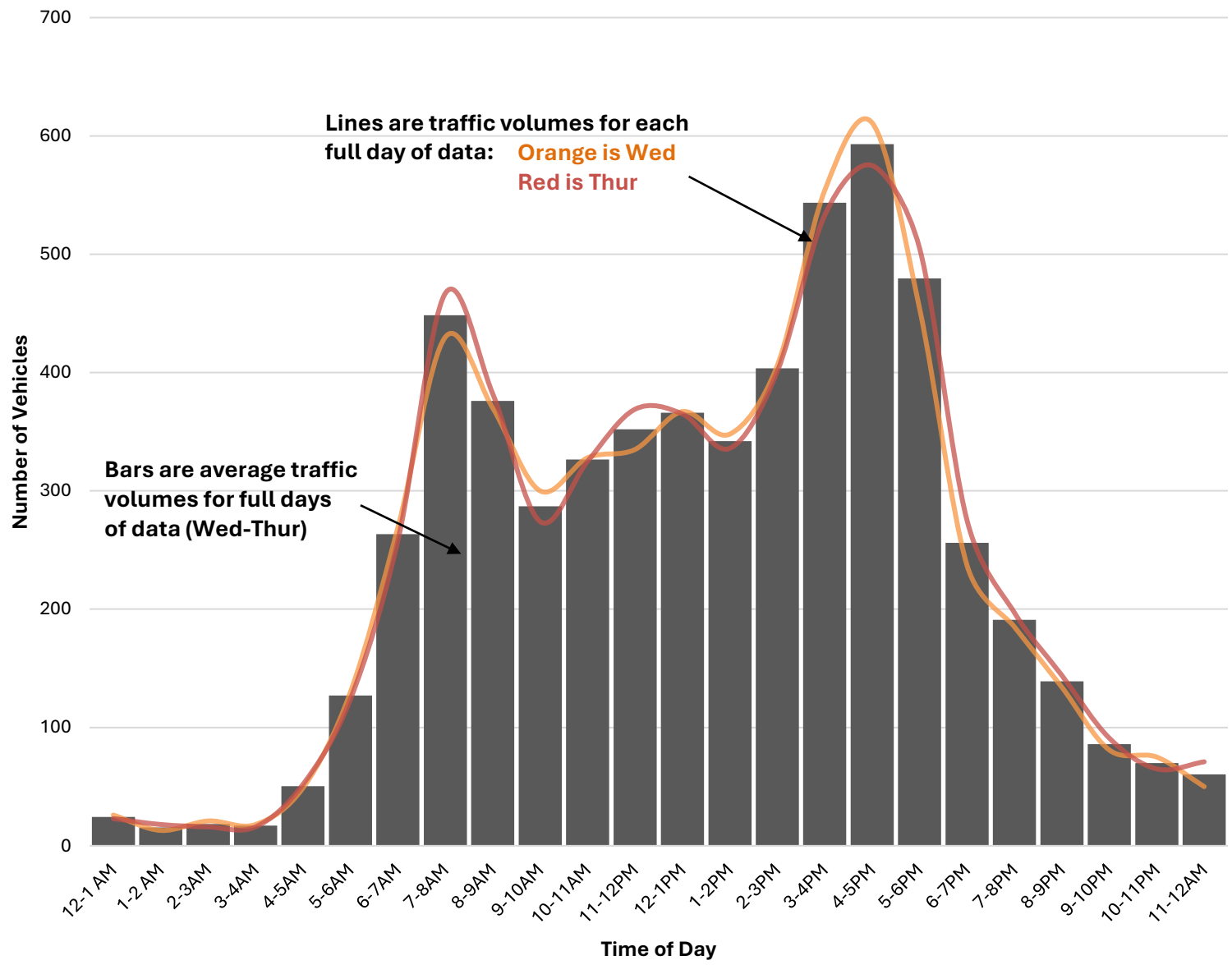

**South St at Turkey River Bridge (both ways)**

	Mon 6/30/2025	Tue 7/1/2025	Wed 7/2/2025	Thu 7/3/2025	Full Day Avg (Tue-Wed)
12-1 AM	0	8	21	14	15
1-2 AM	0	5	5	15	5
2-3AM	0	4	5	5	5
3-4AM	0	5	10	9	8
4-5AM	0	23	13	24	18
5-6AM	0	86	80	73	83
6-7AM	0	150	157	140	154
7-8AM	0	399	384	354	392
8-9AM	0	421	419	418	420
9-10AM	0	349	363	96	356
10-11AM	0	339	335	0	337
11-12PM	0	411	396	0	404
12-1PM	464	453	436	0	445
1-2PM	432	415	411	0	413
2-3PM	416	480	425	0	453
3-4PM	512	489	559	0	524
4-5PM	639	670	630	0	650
5-6PM	580	543	582	0	563
6-7PM	366	378	365	0	372
7-8PM	293	277	273	0	275
8-9PM	235	176	225	0	201
9-10PM	129	140	163	0	152
10-11PM	49	76	69	0	73
11-12AM	32	37	35	0	36
	<b>4,147</b>	<b>6,334</b>	<b>6,361</b>	<b>1,148</b>	<b>6,348</b>

- The average peak volume is 650 vehicles occurring between 4-5PM
- The highest recorded peak volume was 670 vehicles on Tue between 4-5PM
- The Average Daily Traffic Volume is 6,348

### Daily Traffic Profile at South St at Turkey River Bridge (both ways)

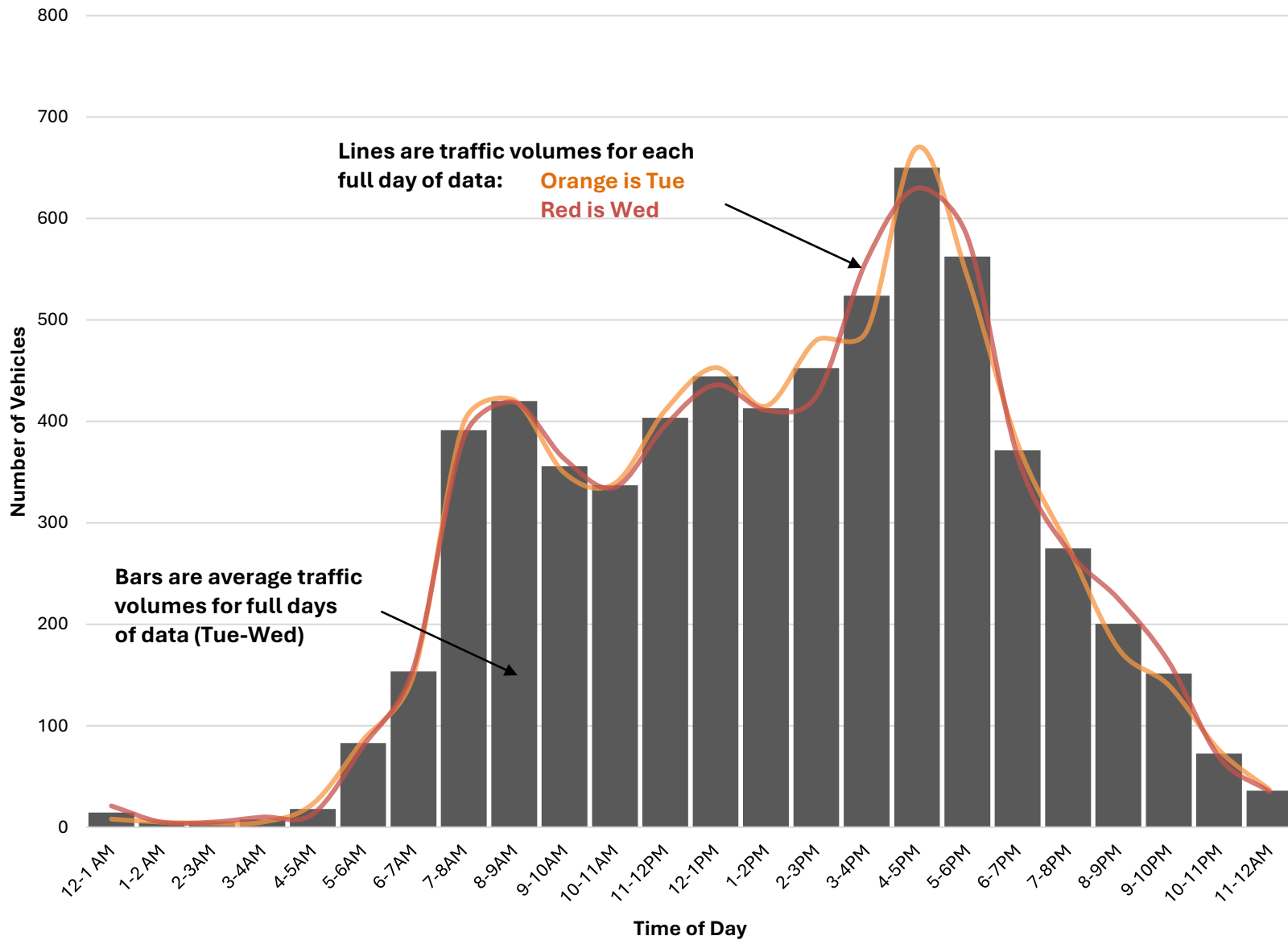

### South St at Turkey River Bridge (SB)

	Mon 6/30/2025	Tue 7/1/2025	Wed 7/2/2025	Thu 7/3/2025	Full Day Avg (Tue-Wed)
12-1 AM	0	5	13	10	9
1-2 AM	0	4	4	11	4
2-3AM	0	2	3	5	3
3-4AM	0	4	8	6	6
4-5AM	0	15	6	13	11
5-6AM	0	41	34	37	38
6-7AM	0	73	70	66	72
7-8AM	0	178	183	157	181
8-9AM	0	197	199	199	198
9-10AM	0	189	211	55	200
10-11AM	0	162	190	0	176
11-12PM	0	252	232	0	242
12-1PM	280	274	264	0	269
1-2PM	266	245	259	0	252
2-3PM	263	292	249	0	271
3-4PM	317	294	354	0	324
4-5PM	415	434	363	0	399
5-6PM	376	350	348	0	349
6-7PM	257	265	234	0	250
7-8PM	214	213	199	0	206
8-9PM	178	138	166	0	152
9-10PM	106	116	140	0	128
10-11PM	41	58	46	0	52
11-12AM	27	28	28	0	28
	<b>2,740</b>	<b>3,829</b>	<b>3,803</b>	<b>559</b>	<b>3,816</b>

- The average peak volume is 399 vehicles occurring between 4-5PM
- The highest recorded peak volume was 434 vehicles on Tue between 4-5PM
- The Average Daily Traffic Volume is 3,816

### Daily Traffic Profile at South St at South St at Turkey River Bridge (SB)

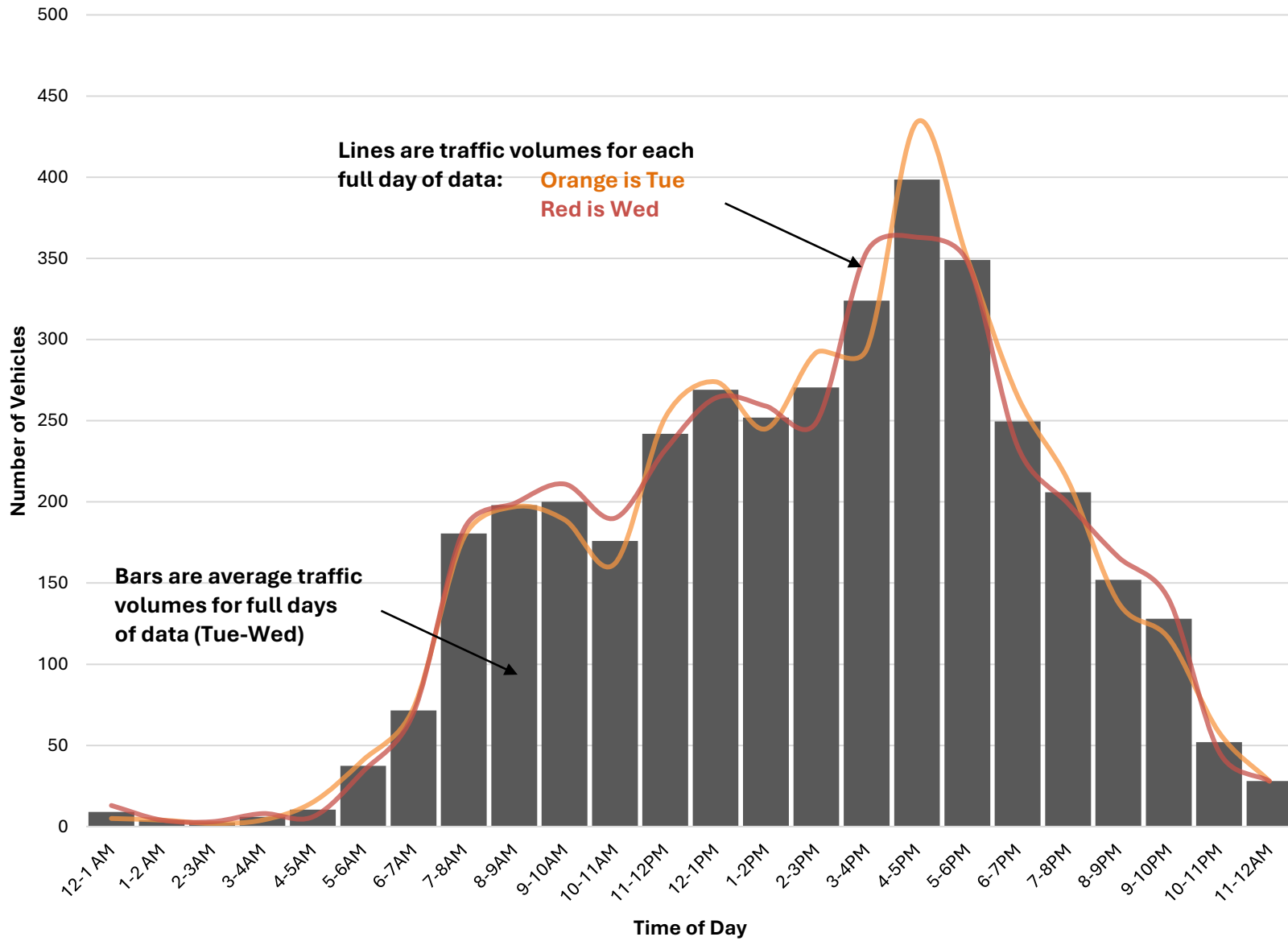

### South St at Turkey River Bridge (NB)

	Mon 6/30/2025	Tue 7/1/2025	Wed 7/2/2025	Thu 7/3/2025	Full Day Avg (Tue-Wed)
12-1 AM	0	3	8	4	6
1-2 AM	0	1	1	4	1
2-3AM	0	2	2	0	2
3-4AM	0	1	2	3	2
4-5AM	0	8	7	11	8
5-6AM	0	45	46	36	46
6-7AM	0	77	87	74	82
7-8AM	0	221	201	197	211
8-9AM	0	224	220	219	222
9-10AM	0	160	152	41	156
10-11AM	0	177	145	0	161
11-12PM	0	159	164	0	162
12-1PM	184	179	172	0	176
1-2PM	166	170	152	0	161
2-3PM	153	188	176	0	182
3-4PM	195	195	205	0	200
4-5PM	224	236	267	0	252
5-6PM	204	193	234	0	214
6-7PM	109	113	131	0	122
7-8PM	79	64	74	0	69
8-9PM	57	38	59	0	49
9-10PM	23	24	23	0	24
10-11PM	8	18	23	0	21
11-12AM	5	9	7	0	8
	1,407	2,505	2,558	589	2,532

- The average peak volume is 252 vehicles occurring between 4-5PM
- The highest recorded peak volume was 267 vehicles on Wed between 4-5PM
- The Average Daily Traffic Volume is 2,532

### Daily Traffic Profile at South St at Turkey River Bridge (NB)

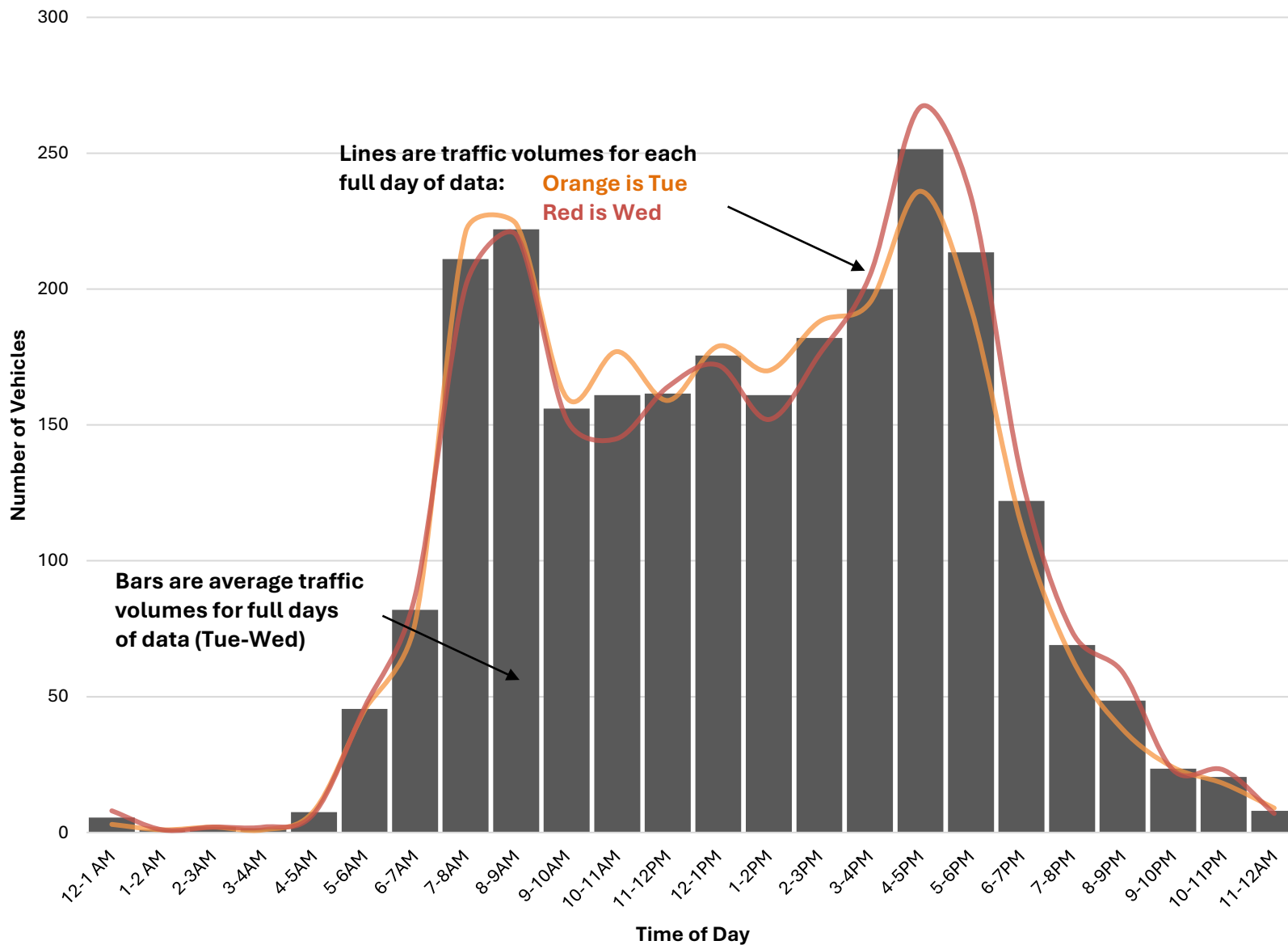

**Woodhill Rd S. of Woodhill-Hooksett Rd (both ways)**

	Mon 8/18/2025	Tue 8/19/2025	Wed 8/20/2025	Thu 8/21/2025	Fri 8/22/2025	Full Day Avg (Tue-Thur)
12-1 AM	0	1	10	6	9	6
1-2 AM	0	2	3	3	0	3
2-3AM	0	3	1	1	1	2
3-4AM	0	2	5	2	3	3
4-5AM	0	17	17	13	16	16
5-6AM	0	36	33	33	27	34
6-7AM	0	92	90	101	86	94
7-8AM	0	160	159	226	156	182
8-9AM	0	150	122	165	128	146
9-10AM	0	114	111	115	116	113
10-11AM	0	96	98	112	0	102
11-12PM	19	115	86	97	0	99
12-1PM	93	119	95	129	0	114
1-2PM	101	106	103	124	0	111
2-3PM	126	124	124	128	0	125
3-4PM	165	149	163	156	0	156
4-5PM	219	220	212	239	0	224
5-6PM	202	209	214	788	0	404
6-7PM	130	126	125	202	0	151
7-8PM	93	88	93	105	0	95
8-9PM	53	50	69	76	0	65
9-10PM	33	40	50	44	0	45
10-11PM	16	19	19	17	0	18
11-12AM	13	8	14	12	0	11
	<b>1,263</b>	<b>2,046</b>	<b>2,016</b>	<b>2,894</b>	<b>542</b>	<b>2,319</b>

- The average peak volume is 404 vehicles occurring between 5-6PM
- The highest recorded peak volume was 788 vehicles on Thu between 5-6PM
- The Average Daily Traffic Volume is 2,319

### Daily Traffic Profile at Woodhill Rd S. of Woodhill-Hooksett Rd (both ways)

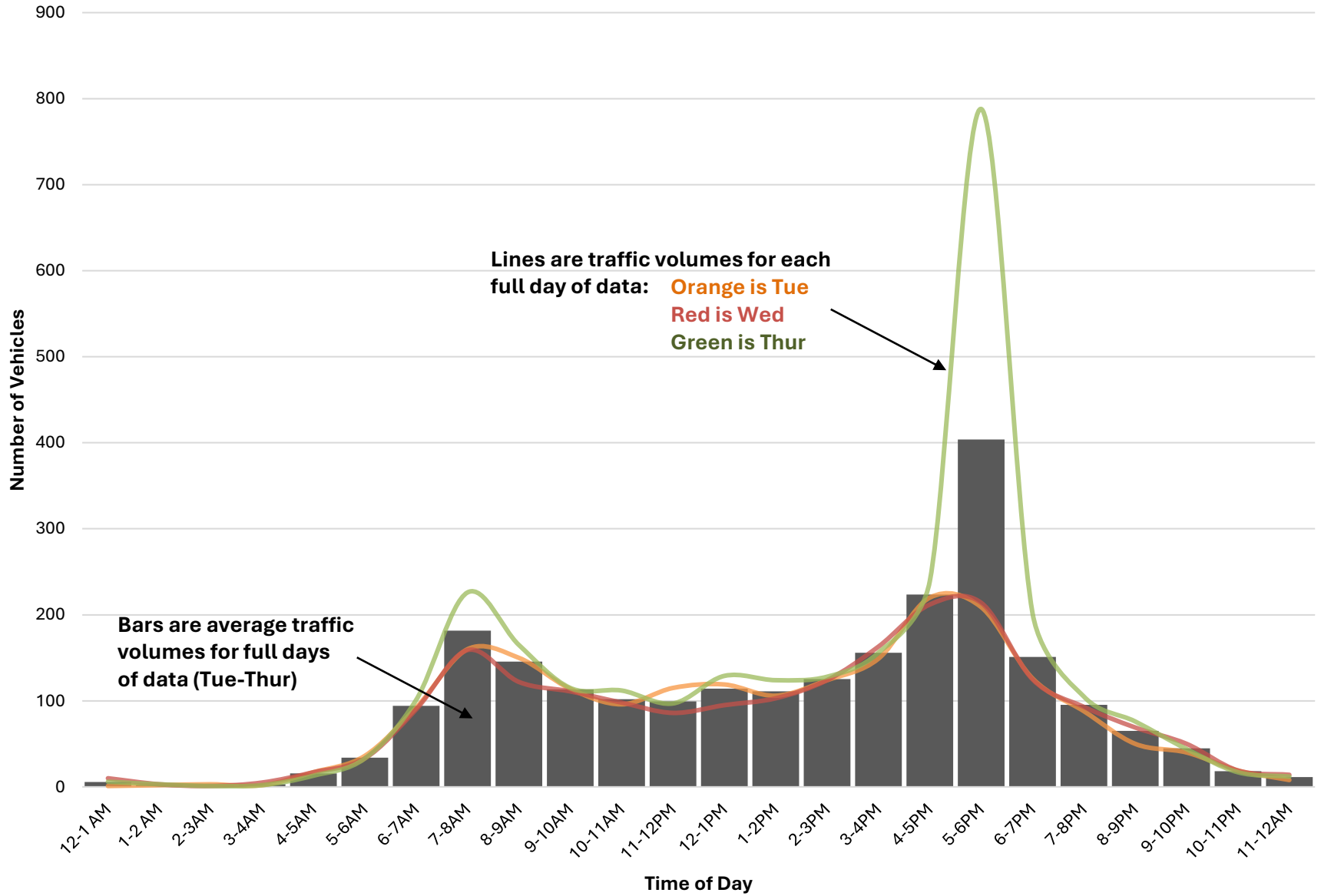

**Woodhill Rd S. of Woodhill-Hooksett Rd (SB)**

	Mon 8/18/2025	Tue 8/19/2025	Wed 8/20/2025	Thu 8/21/2025	Fri 8/22/2025	Full Day Avg (Tue-Thur)
12-1 AM	0	0	3	2	6	2
1-2 AM	0	1	3	2	0	2
2-3AM	0	1	0	0	0	0
3-4AM	0	2	4	2	2	3
4-5AM	0	8	9	6	8	8
5-6AM	0	17	16	16	10	16
6-7AM	0	34	33	50	37	39
7-8AM	0	68	72	134	70	91
8-9AM	0	64	56	80	57	67
9-10AM	0	52	51	49	53	51
10-11AM	0	48	53	56	0	52
11-12PM	9	56	41	51	0	49
12-1PM	50	62	54	62	0	59
1-2PM	53	57	52	60	0	56
2-3PM	63	55	57	71	0	61
3-4PM	86	66	74	75	0	72
4-5PM	100	105	92	105	0	101
5-6PM	85	104	98	90	0	97
6-7PM	64	69	65	82	0	72
7-8PM	55	46	50	52	0	49
8-9PM	29	25	25	36	0	29
9-10PM	17	16	23	13	0	17
10-11PM	12	8	12	8	0	9
11-12AM	5	2	7	4	0	4
	<b>628</b>	<b>966</b>	<b>950</b>	<b>1,106</b>	<b>243</b>	<b>1,007</b>

- The average peak volume is 101 vehicles occurring between 4-5PM
- The highest recorded peak volume was 134 vehicles on Thu between 7-8AM
- The Average Daily Traffic Volume is 1,007

### Daily Traffic Profile at Woodhill Rd S. of Woodhill-Hooksett Rd (SB)

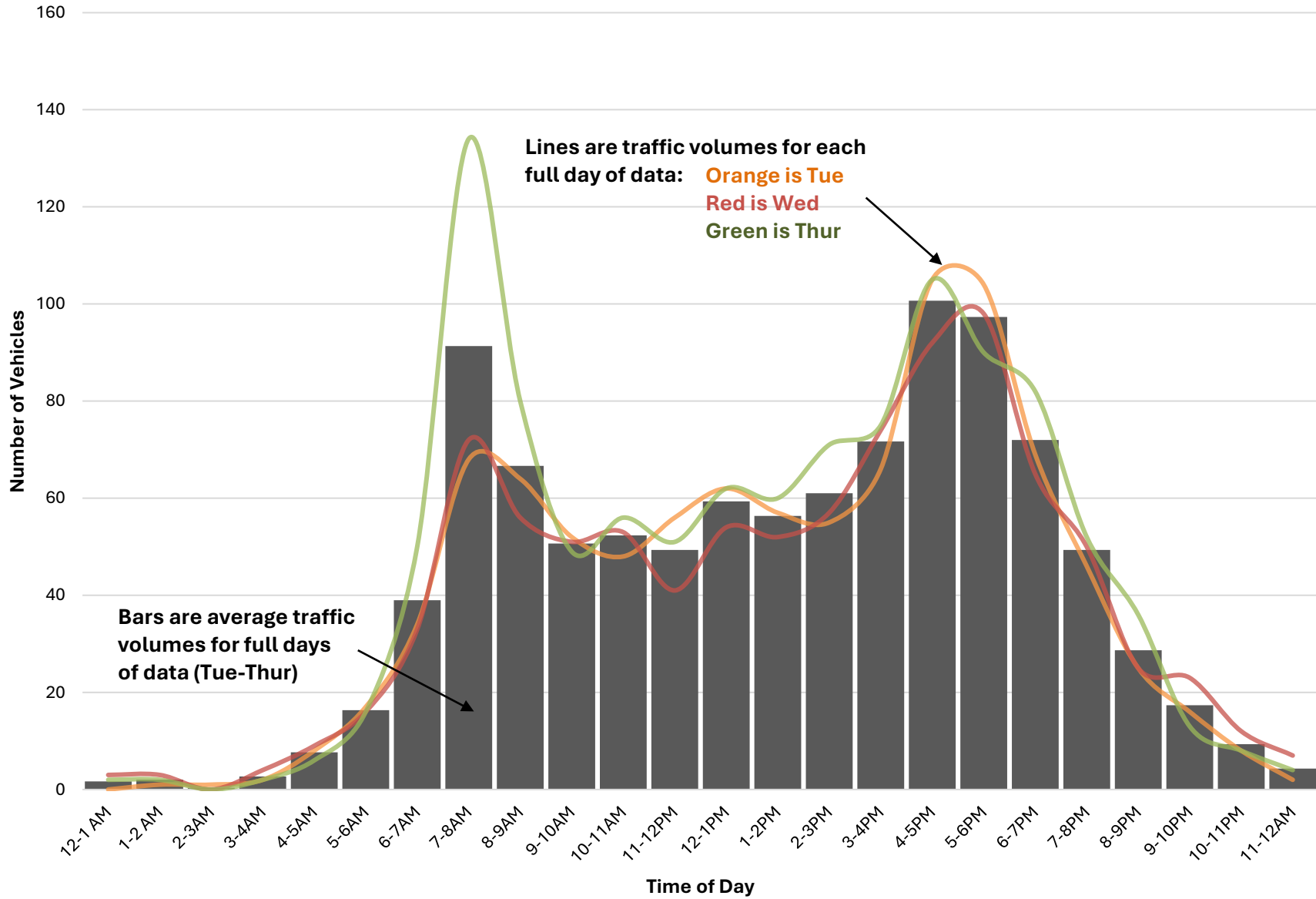

**Woodhill Rd S. of Woodhill-Hooksett Rd (NB)**

	Mon 8/18/2025	Tue 8/19/2025	Wed 8/20/2025	Thu 8/21/2025	Fri 8/22/2025	Full Day Avg (Tue-Thur)
12-1 AM	0	1	7	4	3	4
1-2 AM	0	1	0	1	0	1
2-3AM	0	2	1	1	1	1
3-4AM	0	0	1	0	1	0
4-5AM	0	9	8	7	8	8
5-6AM	0	19	17	17	17	18
6-7AM	0	58	57	51	49	55
7-8AM	0	92	87	92	86	90
8-9AM	0	86	66	85	71	79
9-10AM	0	62	60	66	63	63
10-11AM	0	48	45	56	0	50
11-12PM	10	59	45	46	0	50
12-1PM	43	57	41	67	0	55
1-2PM	48	49	51	64	0	55
2-3PM	63	69	67	57	0	64
3-4PM	79	83	89	81	0	84
4-5PM	119	115	120	134	0	123
5-6PM	117	105	116	698	0	306
6-7PM	66	57	60	120	0	79
7-8PM	38	42	43	53	0	46
8-9PM	24	25	44	40	0	36
9-10PM	16	24	27	31	0	27
10-11PM	4	11	7	9	0	9
11-12AM	8	6	7	8	0	7
	635	1,080	1,066	1,788	299	1,311

- The average peak volume is 306 vehicles occurring between 5-6PM
- The highest recorded peak volume was 698 vehicles on Thu between 5-6PM
- The Average Daily Traffic Volume is 1,311

### Daily Traffic Profile at Woodhill Rd S. of Woodhill-Hooksett Rd (NB)

