

Corn Hill Rd W. of US 4

	Mon 7/7/2025	Tue 7/8/2025	Wed 7/9/2025	Thu 7/10/2025	Fri 7/11/2025	Full Day Avg (Tue-Thur)
12-1 AM	0	1	4	4	3	3
1-2 AM	0	1	0	1	2	1
2-3AM	0	2	1	0	0	1
3-4AM	0	2	3	2	0	2
4-5AM	0	11	11	8	6	10
5-6AM	0	32	29	32	33	31
6-7AM	0	74	72	79	68	75
7-8AM	0	88	108	75	87	90
8-9AM	0	54	101	52	57	69
9-10AM	0	69	89	49	56	69
10-11AM	0	54	102	55	0	70
11-12PM	0	53	104	64	0	74
12-1PM	0	76	160	78	0	105
1-2PM	20	71	144	79	0	98
2-3PM	77	154	124	77	0	118
3-4PM	109	158	134	91	0	128
4-5PM	93	180	100	117	0	132
5-6PM	119	204	111	123	0	146
6-7PM	62	116	67	81	0	88
7-8PM	48	41	50	49	0	47
8-9PM	33	32	38	26	0	32
9-10PM	37	22	20	18	0	20
10-11PM	13	19	15	18	0	17
11-12AM	5	9	10	8	0	9
	616	1,523	1,597	1,186	312	1,435

- The average peak volume is 146 vehicles occurring between 5-6PM
- The highest recorded peak volume was 204 vehicles on Tue between 5-6PM
- The Average Daily Traffic Volume is 1,435

Daily Traffic Profile at Corn Hill Rd W. of US 4

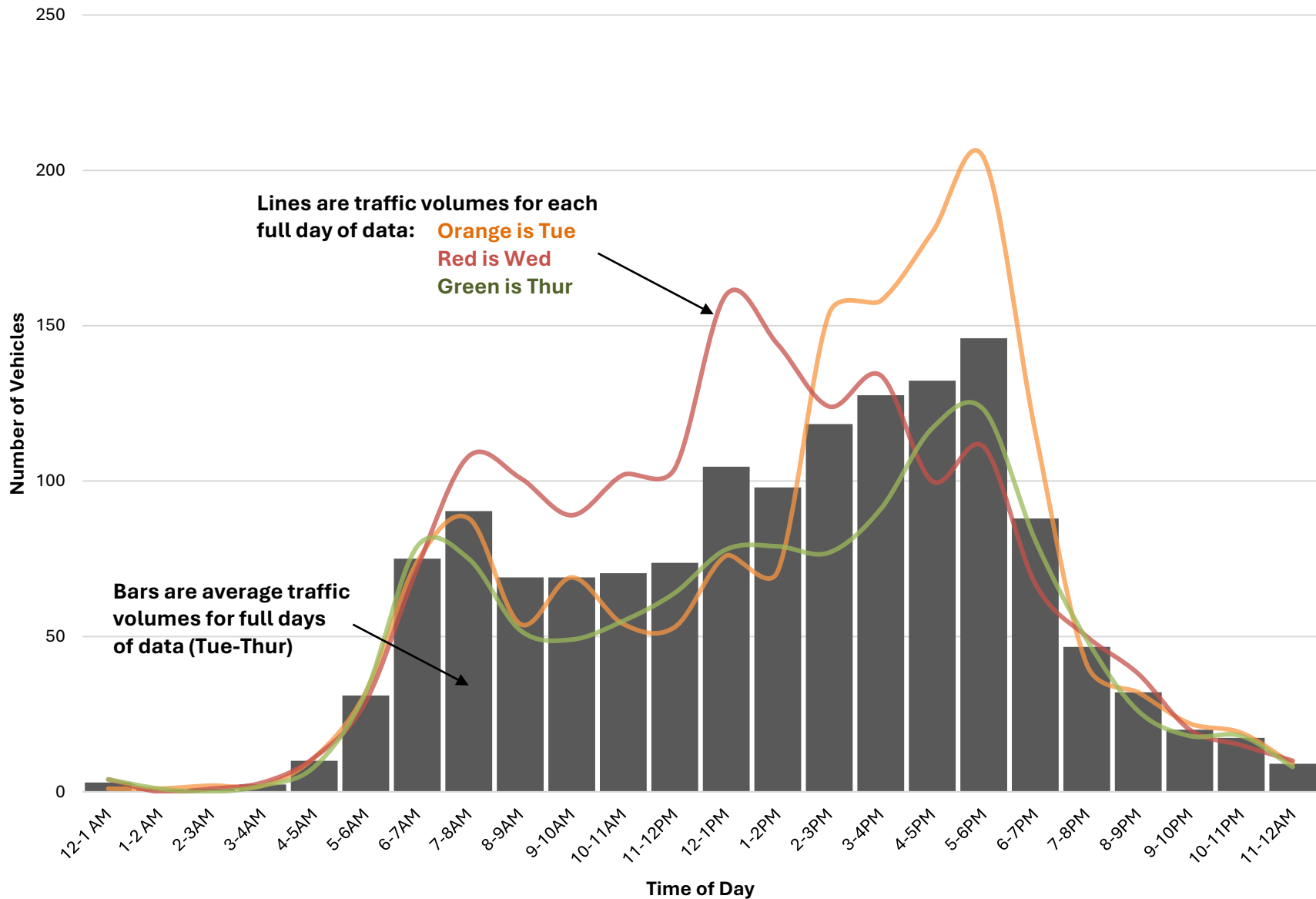

Queen St W. of US 3

	Mon 7/7/2025	Tue 7/8/2025	Wed 7/9/2025	Thu 7/10/2025	Fri 7/11/2025	Full Day Avg (Tue-Thur)
12-1 AM	0	2	1	6	1	3
1-2 AM	0	0	1	6	1	2
2-3AM	0	0	1	4	3	2
3-4AM	0	7	3	4	2	5
4-5AM	0	1	1	3	3	2
5-6AM	0	16	16	11	10	14
6-7AM	0	36	31	37	26	35
7-8AM	0	54	51	39	41	48
8-9AM	0	38	37	28	41	34
9-10AM	0	17	28	38	21	28
10-11AM	0	42	43	32	0	39
11-12PM	0	35	48	42	0	42
12-1PM	0	48	58	55	0	54
1-2PM	34	49	44	48	0	47
2-3PM	50	57	50	59	0	55
3-4PM	52	56	48	52	0	52
4-5PM	82	96	77	95	0	89
5-6PM	69	94	66	72	0	77
6-7PM	41	72	66	67	0	68
7-8PM	34	43	44	37	0	41
8-9PM	26	32	21	36	0	30
9-10PM	17	24	19	18	0	20
10-11PM	13	11	8	2	0	7
11-12AM	1	5	7	6	0	6
	419	835	769	797	149	800

- The average peak volume is 89 vehicles occurring between 4-5PM
- The highest recorded peak volume was 96 vehicles on Tue between 4-5PM
- The Average Daily Traffic Volume is 800

Daily Traffic Profile at Queen St W. of US 3

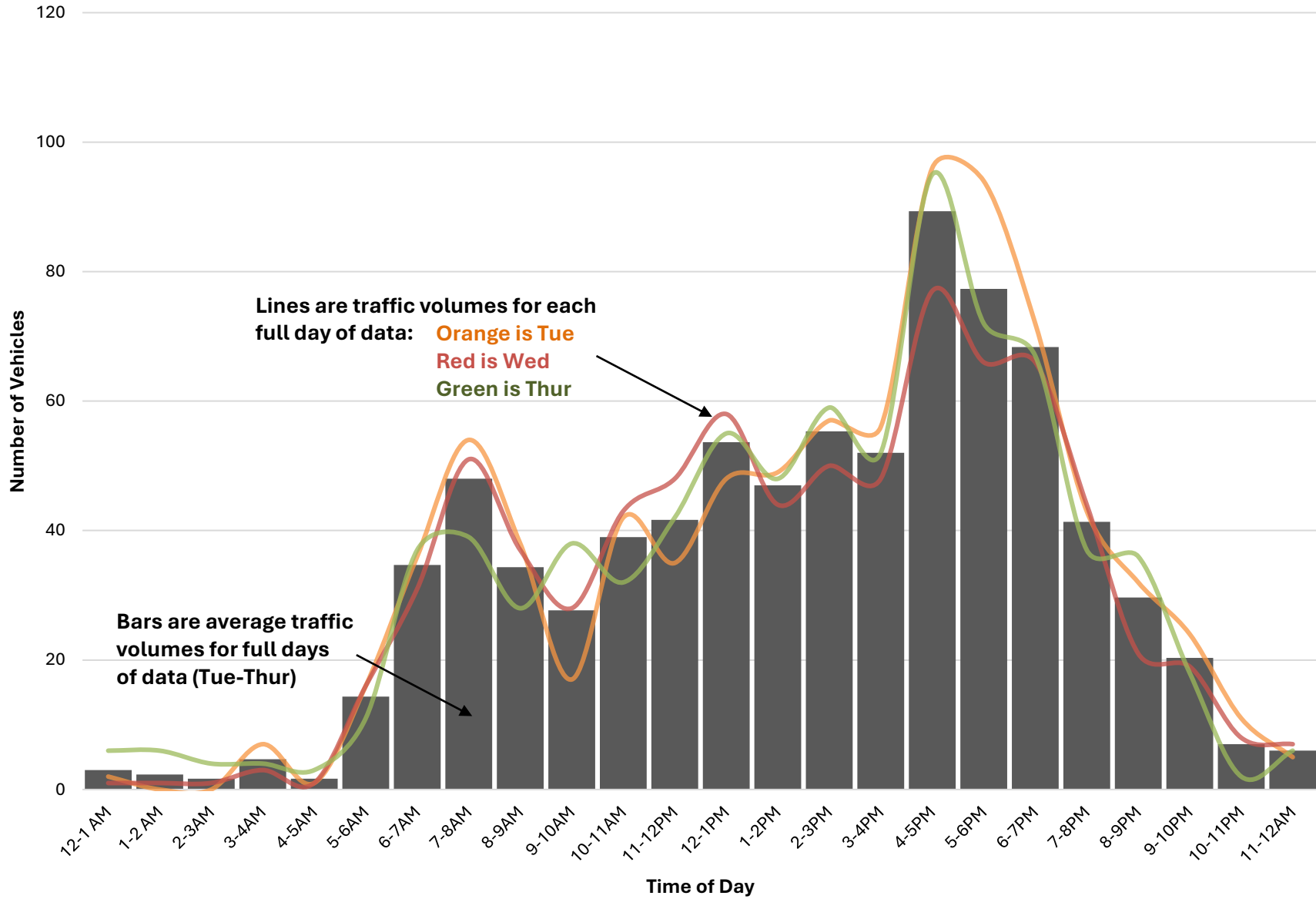

Queen St W. of US 3 and 4 (King St)

	Mon 7/7/2025	Tue 7/8/2025	Wed 7/9/2025	Thu 7/10/2025	Fri 7/11/2025	Full Day Avg (Tue-Thur)
12-1 AM	0	4	2	0	4	2
1-2 AM	0	0	1	1	1	1
2-3AM	0	1	0	0	0	0
3-4AM	0	2	1	0	0	1
4-5AM	0	2	7	6	7	5
5-6AM	0	25	22	21	17	23
6-7AM	0	41	50	51	47	47
7-8AM	0	76	106	98	76	93
8-9AM	0	70	74	66	58	70
9-10AM	0	61	57	66	55	61
10-11AM	0	54	70	61	0	62
11-12PM	0	70	52	77	0	66
12-1PM	0	65	70	91	0	75
1-2PM	39	63	77	73	0	71
2-3PM	94	83	89	57	0	76
3-4PM	66	81	92	81	0	85
4-5PM	67	86	82	73	0	80
5-6PM	60	58	46	64	0	56
6-7PM	58	52	46	39	0	46
7-8PM	34	33	45	31	0	36
8-9PM	27	35	28	21	0	28
9-10PM	14	28	14	15	0	19
10-11PM	7	8	10	8	0	9
11-12AM	9	8	5	5	0	6
	475	1,006	1,046	1,005	265	1,019

- The average peak volume is 93 vehicles occurring between 7-8AM
- The highest recorded peak volume was 106 vehicles on Wed between 7-8AM
- The Average Daily Traffic Volume is 1,019

Daily Traffic Profile at Queen St W. of US 3 and 4 (King St)

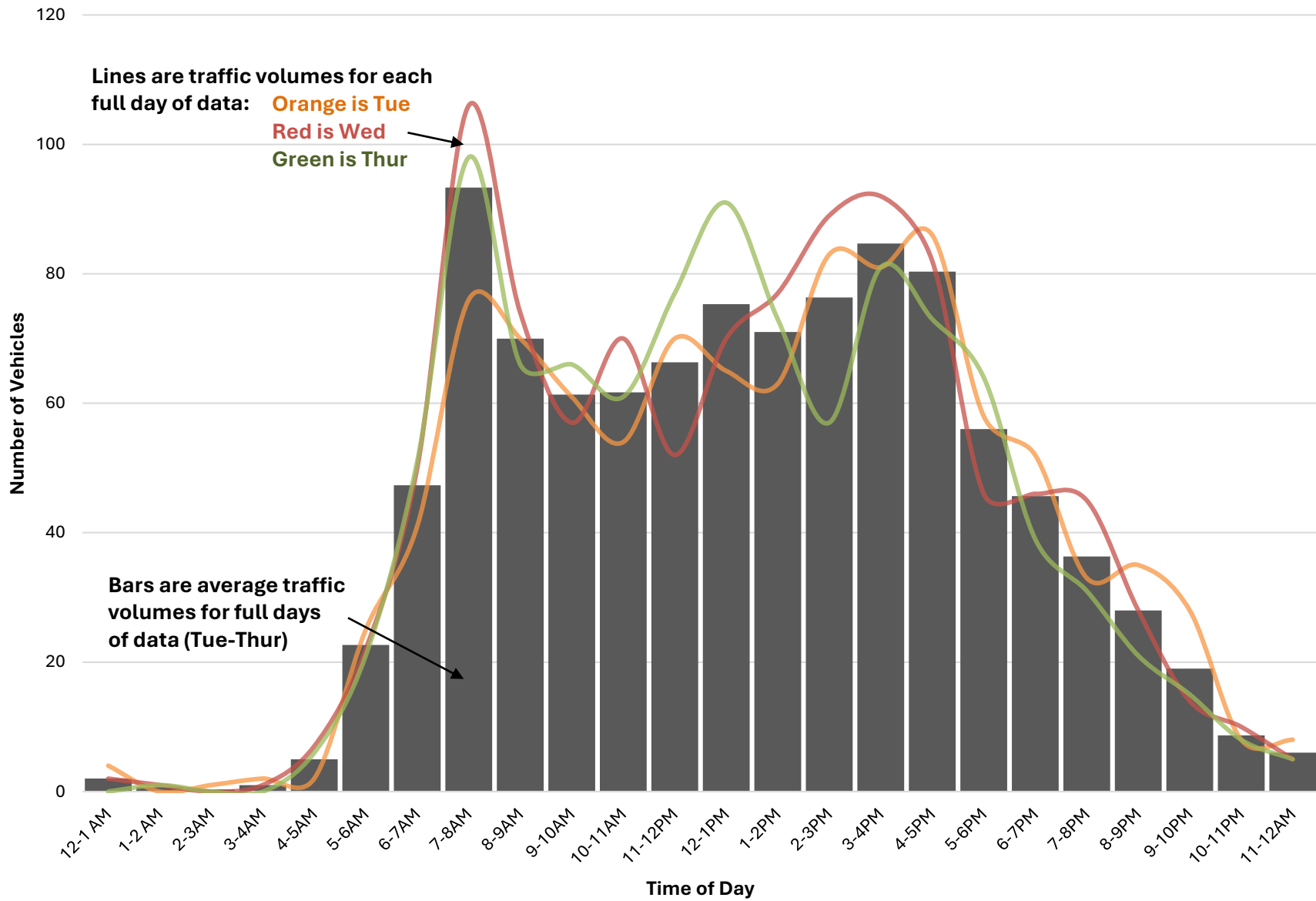

US 4 E. of US 3

	Mon 7/21/2025	Tue 7/22/2025	Wed 7/23/2025	Thu 7/24/2025	Fri 7/25/2025	Full Day Avg (Tue-Thur)
12-1 AM	0	34	21	19	36	25
1-2 AM	0	13	17	8	1	13
2-3AM	0	11	14	14	0	13
3-4AM	0	21	24	21	0	22
4-5AM	0	86	81	76	0	81
5-6AM	0	215	230	243	0	229
6-7AM	0	476	446	434	0	452
7-8AM	0	554	599	565	0	573
8-9AM	0	446	478	476	0	467
9-10AM	0	367	394	394	0	385
10-11AM	413	371	438	414	0	408
11-12PM	431	419	465	413	0	432
12-1PM	504	480	515	468	0	488
1-2PM	404	452	479	430	0	454
2-3PM	455	548	534	496	0	526
3-4PM	628	639	666	585	0	630
4-5PM	738	714	780	691	0	728
5-6PM	668	707	721	638	0	689
6-7PM	422	528	528	418	0	491
7-8PM	332	347	375	370	0	364
8-9PM	220	225	231	263	0	240
9-10PM	122	127	169	152	0	149
10-11PM	93	83	103	119	0	102
11-12AM	41	49	51	47	0	49
	5,471	7,912	8,359	7,754	37	8,008

- The average peak volume is 728 vehicles occurring between 4-5PM
- The highest recorded peak volume was 780 vehicles on Wed between 4-5PM
- The Average Daily Traffic Volume is 8,008

Daily Traffic Profile at US 4 E. of US 3

