

Canal St W. of Main St

	Mon 6/16/2025	Tue 6/17/2025	Wed 6/18/2025	Thu 6/19/2025	Fri 6/20/2025	Full Day Avg (Tue-Thur)
12-1 AM	0	2	1	2	11	2
1-2 AM	0	3	5	6	5	5
2-3AM	0	1	1	1	2	1
3-4AM	0	2	4	4	1	3
4-5AM	0	8	6	4	4	6
5-6AM	0	9	11	10	15	10
6-7AM	0	36	32	23	29	30
7-8AM	0	49	51	51	35	50
8-9AM	0	36	44	41	22	40
9-10AM	0	48	47	39	40	45
10-11AM	0	44	43	47	44	45
11-12PM	0	48	48	68	46	55
12-1PM	0	38	47	63	0	49
1-2PM	0	45	48	53	0	49
2-3PM	0	41	47	53	0	47
3-4PM	45	53	44	52	0	50
4-5PM	77	48	57	52	0	52
5-6PM	55	54	49	67	0	57
6-7PM	52	40	32	40	0	37
7-8PM	24	40	23	36	0	33
8-9PM	28	24	27	29	0	27
9-10PM	18	16	24	28	0	23
10-11PM	10	9	10	17	0	12
11-12AM	4	6	4	7	0	6
	313	700	705	793	254	733

- The average peak volume is 57 vehicles occurring between 5-6PM
- The highest recorded peak volume was 77 vehicles on Mon between 4-5PM
- The Average Daily Traffic Volume is 733

Daily Traffic Profile at Canal St W. of Main St

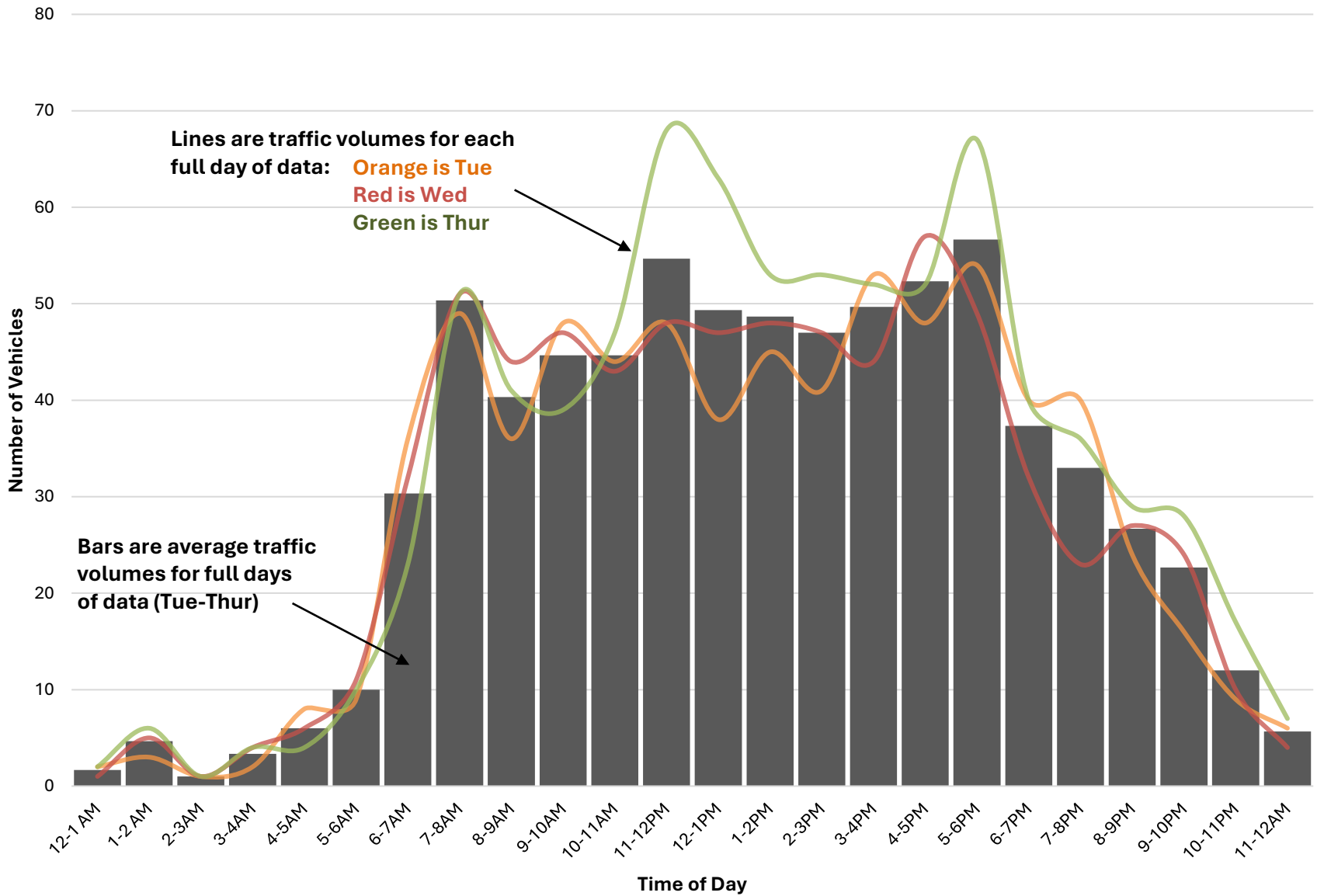

Chester Turnpike N. of Granite St

	Mon 5/19/2025	Tue 5/20/2025	Wed 5/21/2025	Thu 5/22/2025	Fri 5/23/2025	Full Day Avg (Tue-Thur)
12-1 AM	0	4	4	3	2	4
1-2 AM	0	3	3	6	3	4
2-3AM	0	4	4	2	4	3
3-4AM	0	4	3	8	1	5
4-5AM	0	5	8	6	6	6
5-6AM	0	31	42	26	39	33
6-7AM	0	49	47	64	54	53
7-8AM	0	110	102	90	105	101
8-9AM	0	68	75	73	58	72
9-10AM	0	62	72	70	65	68
10-11AM	0	65	51	56	48	57
11-12PM	0	55	62	59	65	59
12-1PM	0	72	99	76	71	82
1-2PM	73	91	68	84	29	81
2-3PM	94	82	103	95	0	93
3-4PM	102	110	89	98	0	99
4-5PM	111	126	104	109	0	113
5-6PM	89	92	95	85	0	91
6-7PM	49	54	69	43	0	55
7-8PM	33	36	38	42	0	39
8-9PM	27	37	39	36	0	37
9-10PM	16	13	17	11	0	14
10-11PM	11	8	5	9	0	7
11-12AM	4	5	5	7	0	6
	609	1,186	1,204	1,158	550	1,183

- The average peak volume is 113 vehicles occurring between 4-5PM
- The highest recorded peak volume was 126 vehicles on Tue between 4-5PM
- The Average Daily Traffic Volume is 1,183

Daily Traffic Profile at Chester Turnpike N. of Granite St

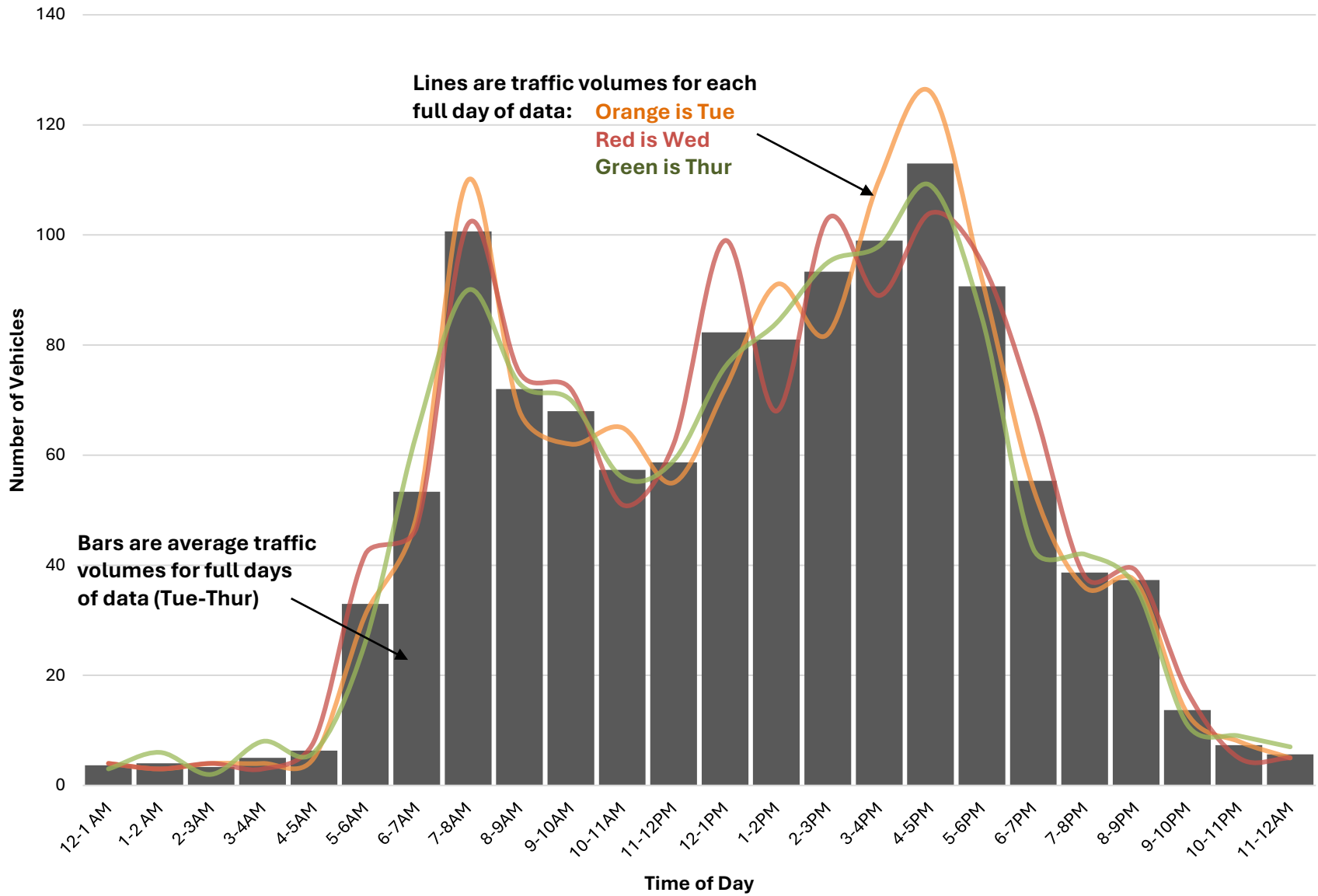

Deerfield Rd E. of NH 28 (Pinewood Rd)

	Mon 5/19/2025	Tue 5/20/2025	Wed 5/21/2025	Thu 5/22/2025	Fri 5/23/2025	Full Day Avg (Tue-Thur)
12-1 AM	0	12	7	11	15	10
1-2 AM	0	8	7	5	6	7
2-3AM	0	9	7	7	4	8
3-4AM	0	11	10	9	8	10
4-5AM	0	16	19	25	14	20
5-6AM	0	68	70	60	55	66
6-7AM	0	176	182	176	141	178
7-8AM	0	305	255	251	232	270
8-9AM	0	230	185	177	161	197
9-10AM	0	147	134	153	150	145
10-11AM	0	132	149	136	129	139
11-12PM	0	128	142	142	172	137
12-1PM	177	168	140	142	105	150
1-2PM	146	236	193	158	0	196
2-3PM	214	218	179	189	0	195
3-4PM	264	251	244	234	0	243
4-5PM	268	293	262	244	0	266
5-6PM	226	267	265	241	0	258
6-7PM	194	190	177	165	0	177
7-8PM	108	131	140	98	0	123
8-9PM	68	97	85	75	0	86
9-10PM	41	42	50	42	0	45
10-11PM	17	37	15	10	0	21
11-12AM	15	18	13	14	0	15
	1,738	3,190	2,930	2,764	1,192	2,961

- The average peak volume is 270 vehicles occurring between 7-8AM
- The highest recorded peak volume was 305 vehicles on Tue between 7-8AM
- The Average Daily Traffic Volume is 2,961

Daily Traffic Profile at Deerfield Rd E. of NH 28 (Pinewood Rd)

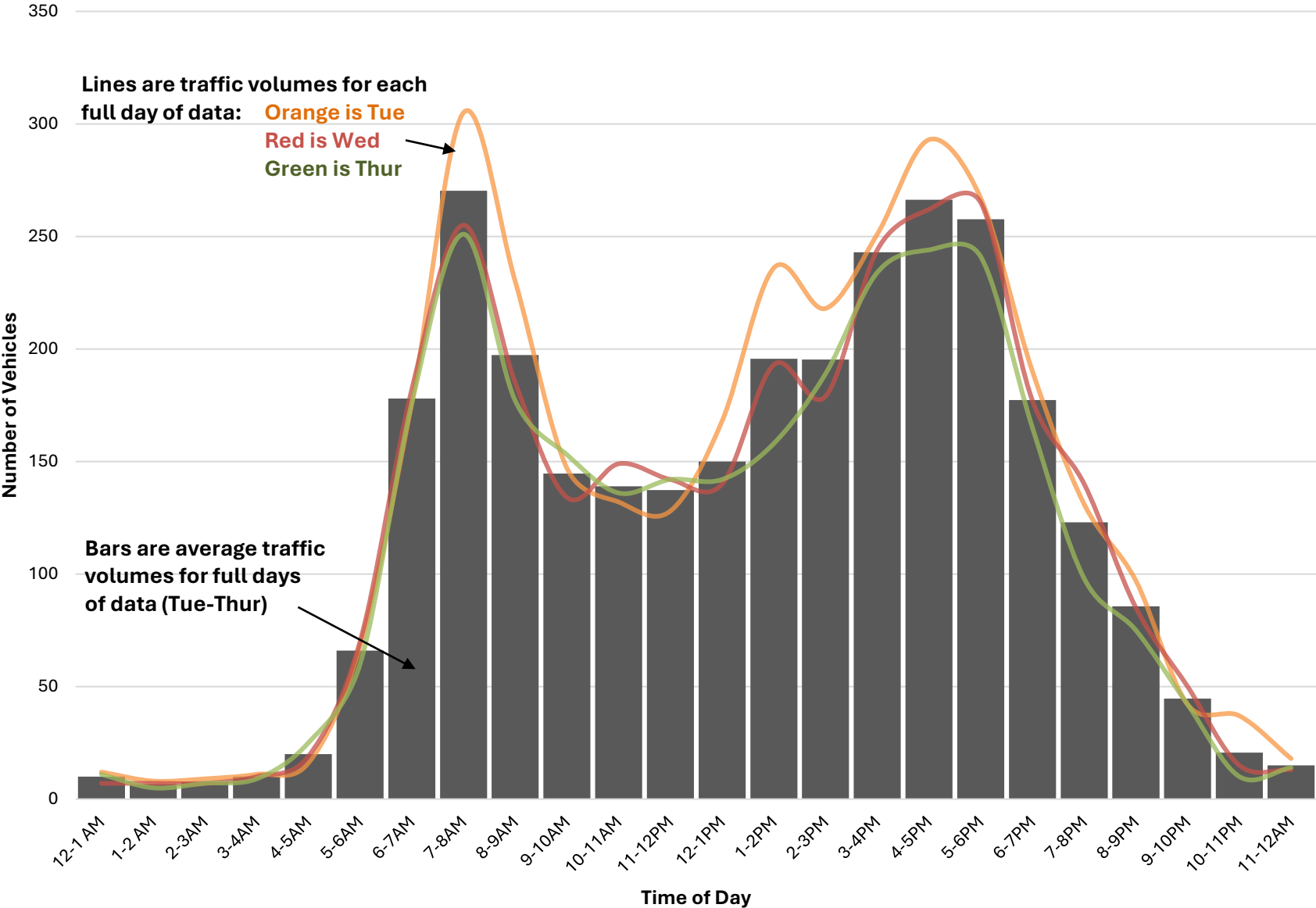

Ferry St W. of Main St

	Mon 6/16/2025	Tue 6/17/2025	Wed 6/18/2025	Thu 6/19/2025	Fri 6/20/2025	Full Day Avg (Tue-Thur)
12-1 AM	0	4	7	4	14	5
1-2 AM	0	3	2	4	4	3
2-3AM	0	6	3	6	8	5
3-4AM	0	5	5	5	7	5
4-5AM	0	6	8	4	7	6
5-6AM	0	16	10	15	16	14
6-7AM	0	40	34	34	40	36
7-8AM	0	56	61	39	38	52
8-9AM	0	50	40	46	50	45
9-10AM	0	34	38	32	37	35
10-11AM	0	41	30	53	51	41
11-12PM	0	36	41	56	37	44
12-1PM	0	46	43	43	12	44
1-2PM	0	42	41	42	0	42
2-3PM	0	63	57	49	0	56
3-4PM	25	61	63	49	0	58
4-5PM	50	71	67	48	0	62
5-6PM	65	75	54	61	0	63
6-7PM	47	42	50	49	0	47
7-8PM	37	26	31	37	0	31
8-9PM	20	36	25	32	0	31
9-10PM	20	28	25	40	0	31
10-11PM	11	18	13	12	0	14
11-12AM	7	7	6	7	0	7
	282	812	754	767	321	778

- The average peak volume is 63 vehicles occurring between 5-6PM
- The highest recorded peak volume was 75 vehicles on Tue between 5-6PM
- The Average Daily Traffic Volume is 778

Daily Traffic Profile at Ferry St W. of Main St

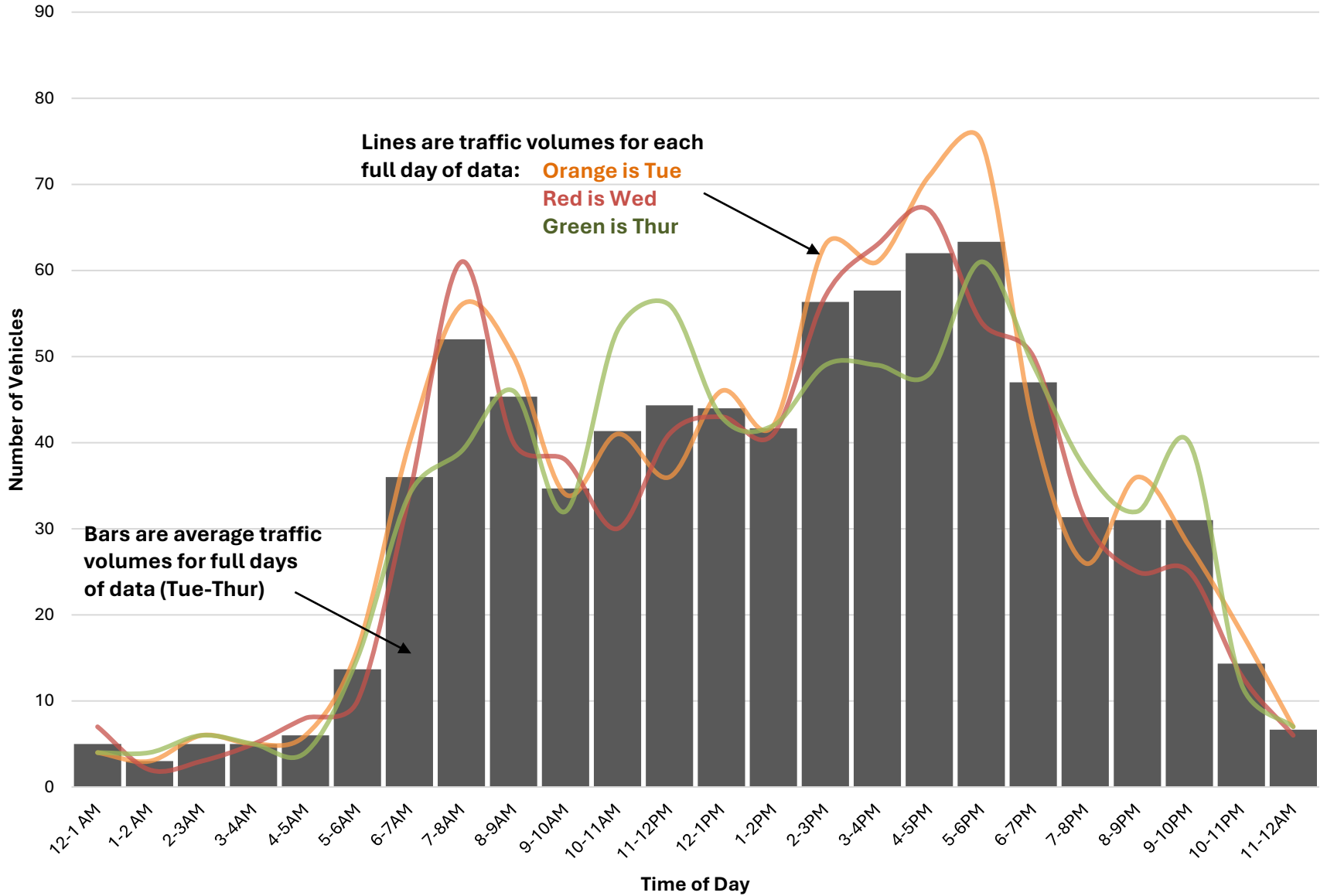

Granite St E. of Chester Turnpike

	Mon 5/19/2025	Tue 5/20/2025	Wed 5/21/2025	Thu 5/22/2025	Fri 5/23/2025	Full Day Avg (Tue-Thur)
12-1 AM	0	3	5	5	4	4
1-2 AM	0	4	5	5	5	5
2-3AM	0	3	4	5	1	4
3-4AM	0	5	4	4	2	4
4-5AM	0	17	22	14	10	18
5-6AM	0	82	67	55	75	68
6-7AM	0	132	121	148	99	134
7-8AM	0	252	165	230	211	216
8-9AM	0	173	152	160	133	162
9-10AM	0	120	158	123	111	134
10-11AM	0	128	111	115	114	118
11-12PM	0	139	129	138	120	135
12-1PM	0	164	196	117	161	159
1-2PM	137	178	173	146	61	166
2-3PM	208	216	171	196	0	194
3-4PM	194	212	198	179	0	196
4-5PM	183	213	196	186	0	198
5-6PM	159	143	187	148	0	159
6-7PM	128	107	110	111	0	109
7-8PM	64	63	77	64	0	68
8-9PM	57	55	49	42	0	49
9-10PM	37	44	33	30	0	36
10-11PM	28	24	11	30	0	22
11-12AM	10	12	13	18	0	14
	1,205	2,489	2,357	2,269	1,107	2,372

- The average peak volume is 216 vehicles occurring between 7-8AM
- The highest recorded peak volume was 252 vehicles on Tue between 7-8AM
- The Average Daily Traffic Volume is 2,372

Daily Traffic Profile at Granite St E. of Chester Turnpike

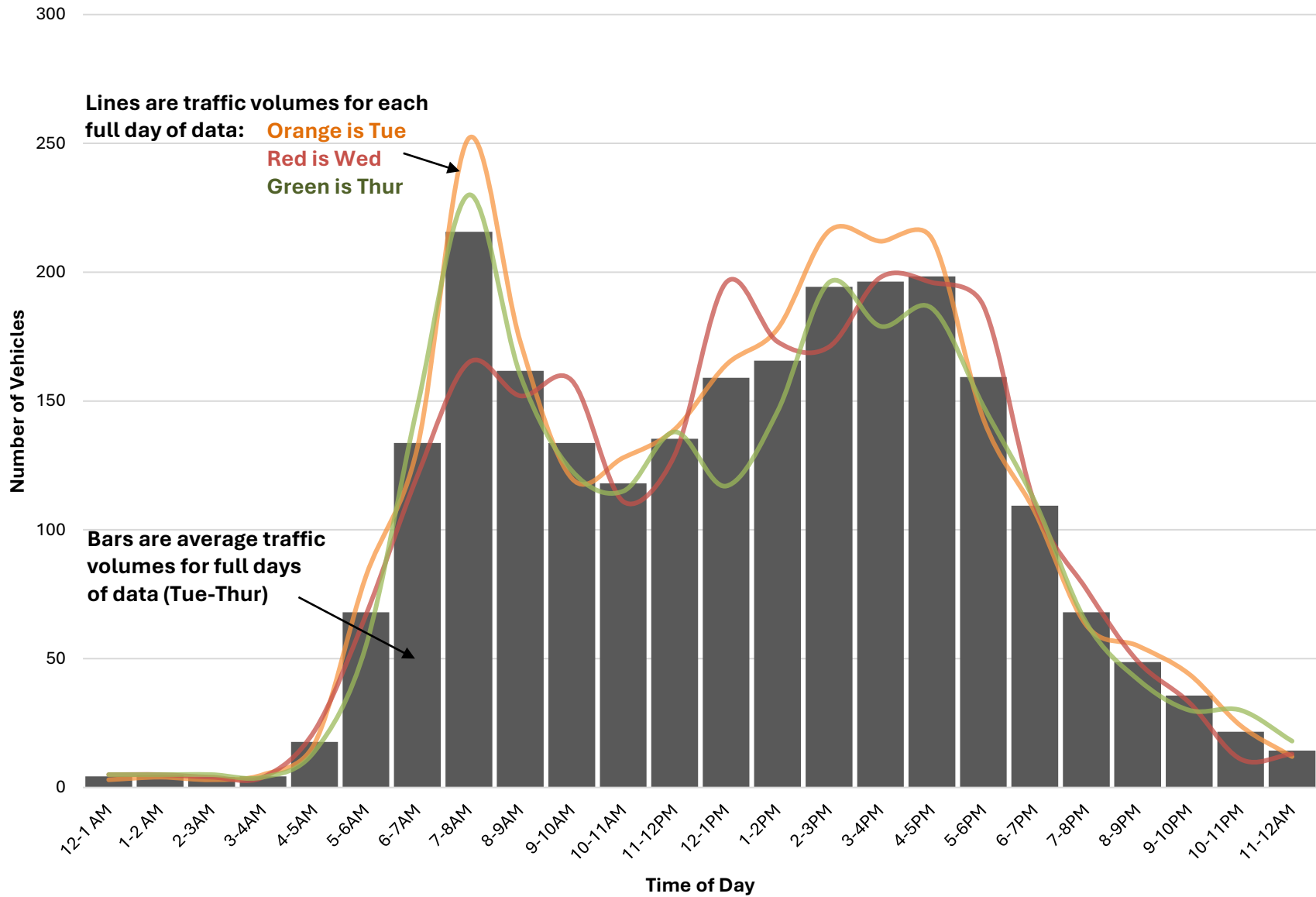

Granite St E. of US 3

	Mon 5/19/2025	Tue 5/20/2025	Wed 5/21/2025	Thu 5/22/2025	Fri 5/23/2025	Full Day Avg (Tue-Thur)
12-1 AM	0	6	10	8	4	8
1-2 AM	0	7	8	12	1	9
2-3AM	0	11	8	11	0	10
3-4AM	0	10	9	8	0	9
4-5AM	0	34	40	34	3	36
5-6AM	0	83	70	65	2	73
6-7AM	0	161	175	190	2	175
7-8AM	0	307	225	291	0	274
8-9AM	0	215	194	188	10	199
9-10AM	0	158	188	167	45	171
10-11AM	0	164	161	157	49	161
11-12PM	0	187	174	173	60	178
12-1PM	0	220	240	142	56	201
1-2PM	129	222	221	134	41	192
2-3PM	259	282	225	167	0	225
3-4PM	283	268	243	179	0	230
4-5PM	257	314	268	184	0	255
5-6PM	240	239	269	154	0	221
6-7PM	181	163	161	121	0	148
7-8PM	111	90	101	86	0	92
8-9PM	86	78	84	59	0	74
9-10PM	58	54	51	36	0	47
10-11PM	36	37	30	16	0	28
11-12AM	12	21	14	15	0	17
	1,652	3,331	3,169	2,597	273	3,032

- The average peak volume is 274 vehicles occurring between 7-8AM
- The highest recorded peak volume was 314 vehicles on Tue between 4-5PM
- The Average Daily Traffic Volume is 3,032

Daily Traffic Profile at Granite St E. of US 3

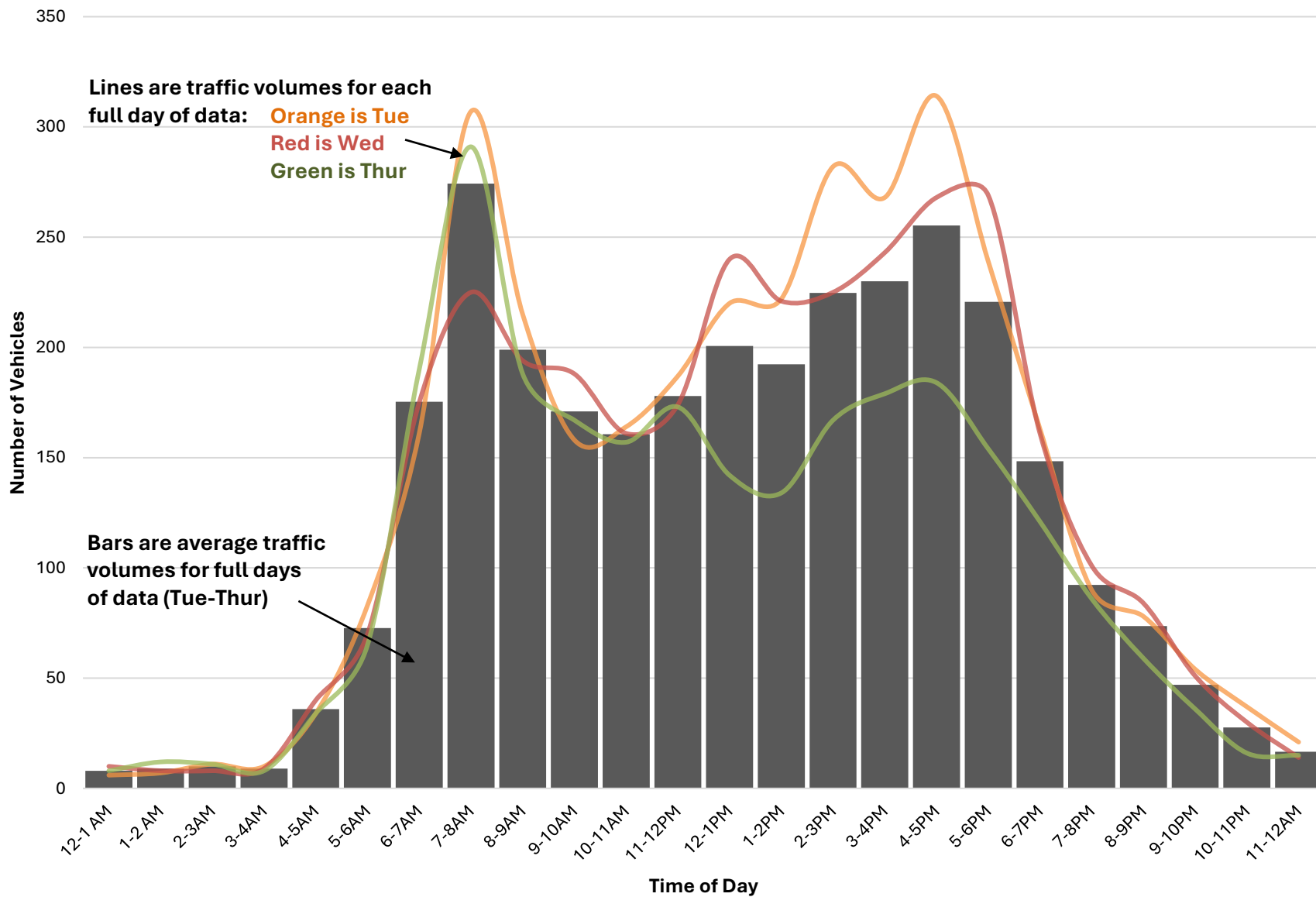

Main St S. of Canal St

	Mon 6/16/2025	Tue 6/17/2025	Wed 6/18/2025	Thu 6/19/2025	Fri 6/20/2025	Full Day Avg (Tue-Thur)
12-1 AM	0	10	20	16	25	15
1-2 AM	0	12	10	14	19	12
2-3AM	0	12	12	5	10	10
3-4AM	0	20	30	21	26	24
4-5AM	0	44	50	47	46	47
5-6AM	0	114	106	107	124	109
6-7AM	0	250	234	222	207	235
7-8AM	0	330	359	289	284	326
8-9AM	0	259	248	249	233	252
9-10AM	0	228	197	223	216	216
10-11AM	0	180	213	220	246	204
11-12PM	0	194	262	258	265	238
12-1PM	0	246	251	282	0	260
1-2PM	0	223	266	277	0	255
2-3PM	0	327	263	306	0	299
3-4PM	262	316	375	389	0	360
4-5PM	477	423	443	450	0	439
5-6PM	475	421	474	463	0	453
6-7PM	287	262	322	290	0	291
7-8PM	216	163	235	252	0	217
8-9PM	165	114	164	212	0	163
9-10PM	108	98	155	163	0	139
10-11PM	56	63	87	78	0	76
11-12AM	30	31	33	37	0	34
	2,076	4,340	4,809	4,870	1,701	4,673

- The average peak volume is 453 vehicles occurring between 5-6PM
- The highest recorded peak volume was 477 vehicles on Mon between 4-5PM
- The Average Daily Traffic Volume is 4,673

Daily Traffic Profile at Main St S. of Canal St

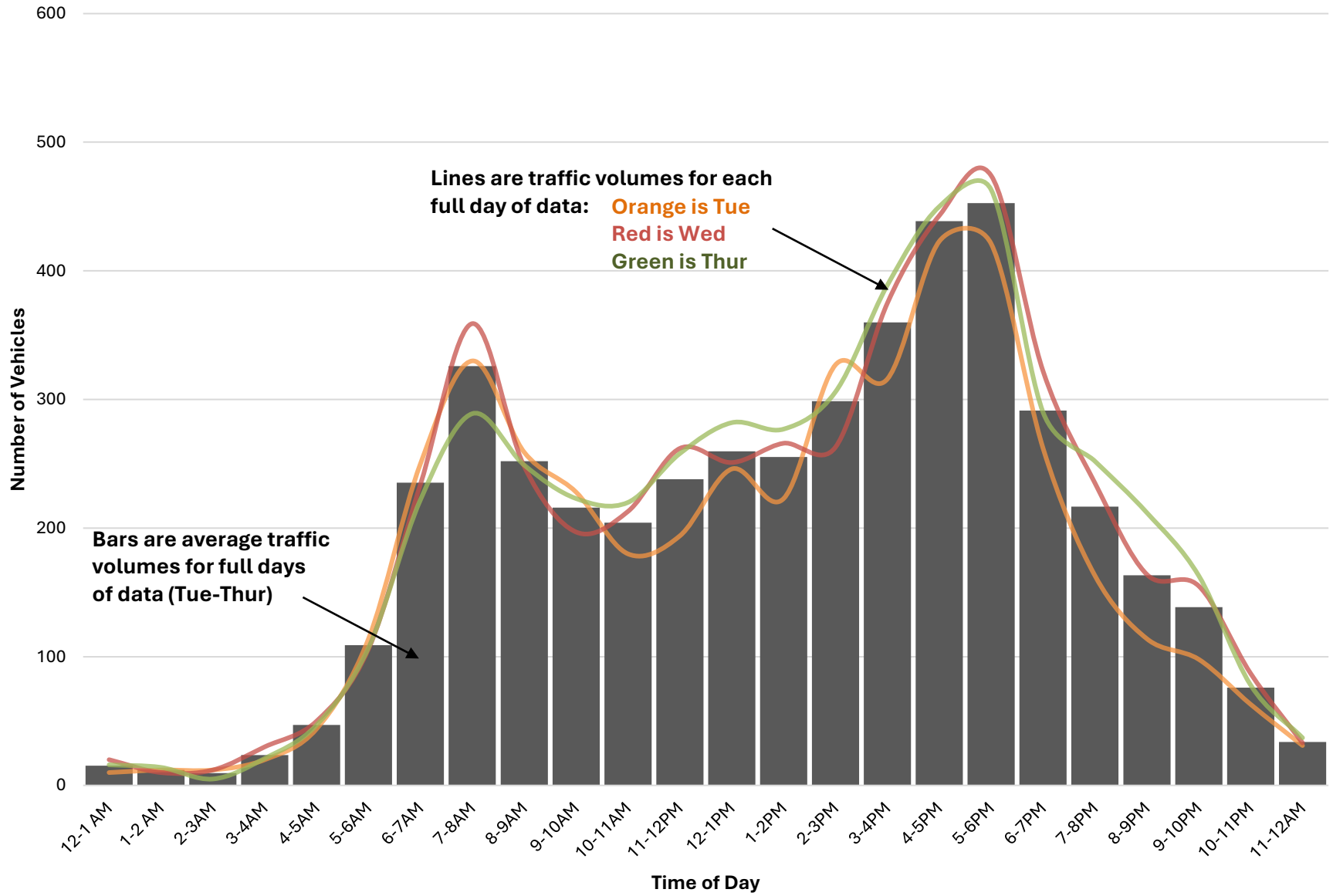

River Rd N. of Wall St

	Mon 5/19/2025	Tue 5/20/2025	Wed 5/21/2025	Thu 5/22/2025	Fri 5/23/2025	Full Day Avg (Tue-Thur)
12-1 AM	0	1	1	1	1	1
1-2 AM	0	0	1	1	0	1
2-3AM	0	1	2	1	1	1
3-4AM	0	1	1	0	0	1
4-5AM	0	6	5	3	3	5
5-6AM	0	23	25	16	27	21
6-7AM	0	33	19	41	31	31
7-8AM	0	214	68	218	203	167
8-9AM	0	48	51	41	53	47
9-10AM	0	36	44	42	58	41
10-11AM	0	37	30	33	79	33
11-12PM	0	51	53	38	96	47
12-1PM	23	43	69	29	58	47
1-2PM	72	61	52	62	0	58
2-3PM	155	154	76	153	0	128
3-4PM	75	88	71	72	0	77
4-5PM	61	72	68	77	0	72
5-6PM	54	60	58	47	0	55
6-7PM	49	45	42	43	0	43
7-8PM	32	28	20	16	0	21
8-9PM	11	17	10	7	0	11
9-10PM	18	16	16	12	0	15
10-11PM	9	9	9	9	0	9
11-12AM	0	2	3	5	0	3
	559	1,046	794	967	610	936

- The average peak volume is 167 vehicles occurring between 7-8AM
- The highest recorded peak volume was 218 vehicles on Thu between 7-8AM
- The Average Daily Traffic Volume is 936

Daily Traffic Profile at River Rd N. of Wall St

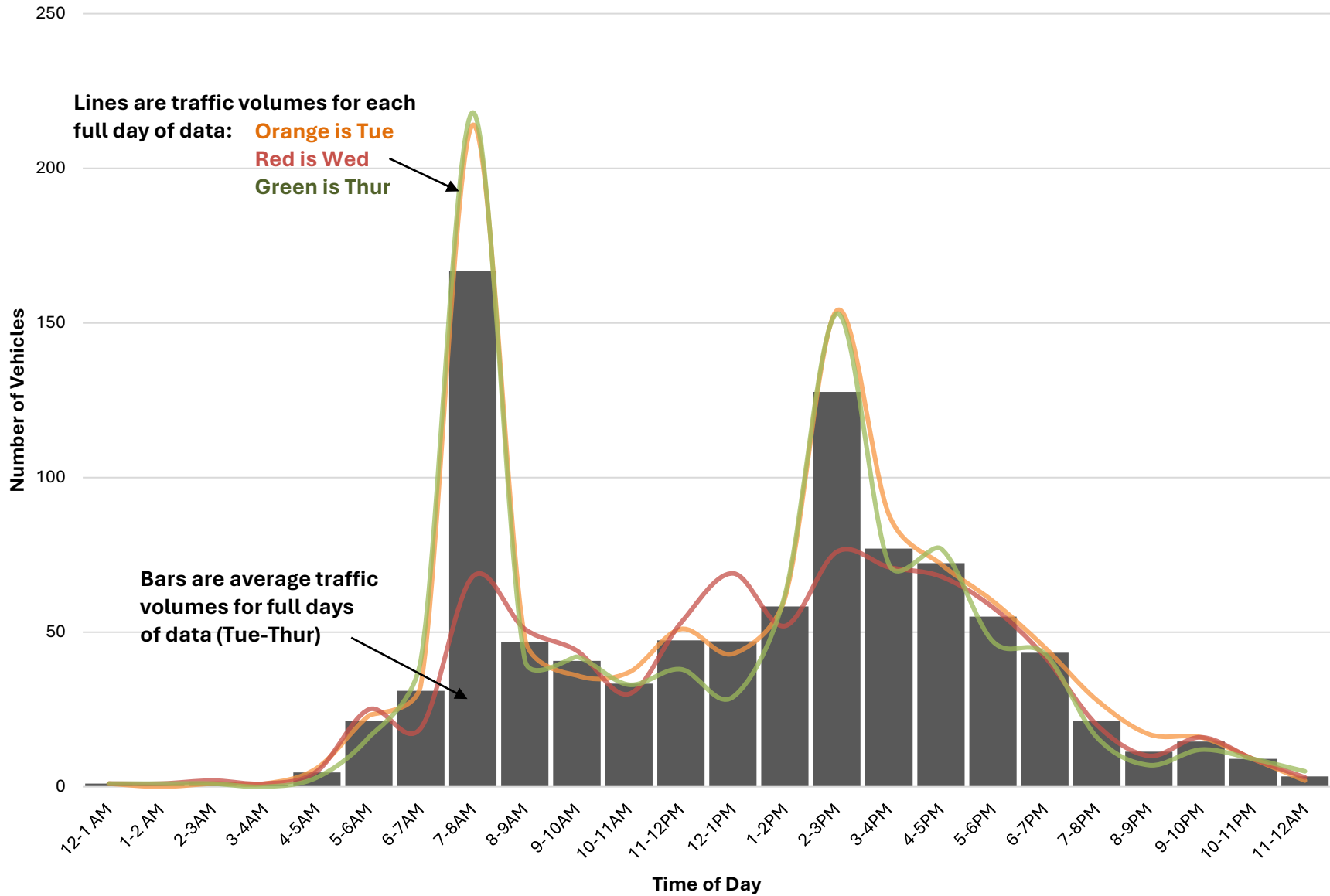

River Rd S. of NH 28 (Pinewood Rd)

	Mon 5/19/2025	Tue 5/20/2025	Wed 5/21/2025	Thu 5/22/2025	Fri 5/23/2025	Full Day Avg (Tue-Thur)
12-1 AM	0	1	0	1	0	1
1-2 AM	0	0	0	0	0	0
2-3AM	0	1	2	0	0	1
3-4AM	0	3	2	2	3	2
4-5AM	0	5	11	7	9	8
5-6AM	0	9	6	7	7	7
6-7AM	0	18	12	17	20	16
7-8AM	0	13	12	11	17	12
8-9AM	0	16	18	13	22	16
9-10AM	0	16	15	15	23	15
10-11AM	0	11	9	17	20	12
11-12PM	6	10	16	10	4	12
12-1PM	12	16	12	22	0	17
1-2PM	13	15	13	19	0	16
2-3PM	21	10	16	12	0	13
3-4PM	28	17	28	14	0	20
4-5PM	15	19	24	8	0	17
5-6PM	16	16	19	4	0	13
6-7PM	19	9	6	2	0	6
7-8PM	14	5	4	1	0	3
8-9PM	0	3	3	2	0	3
9-10PM	2	0	0	2	0	1
10-11PM	0	0	1	2	0	1
11-12AM	1	1	0	0	0	0
	147	214	229	188	125	210

- The average peak volume is 20 vehicles occurring between 3-4PM
- The highest recorded peak volume was 28 vehicles on Mon between 3-4PM
- The Average Daily Traffic Volume is 210

Daily Traffic Profile at River Rd S. of NH 28 (Pinewood Rd)

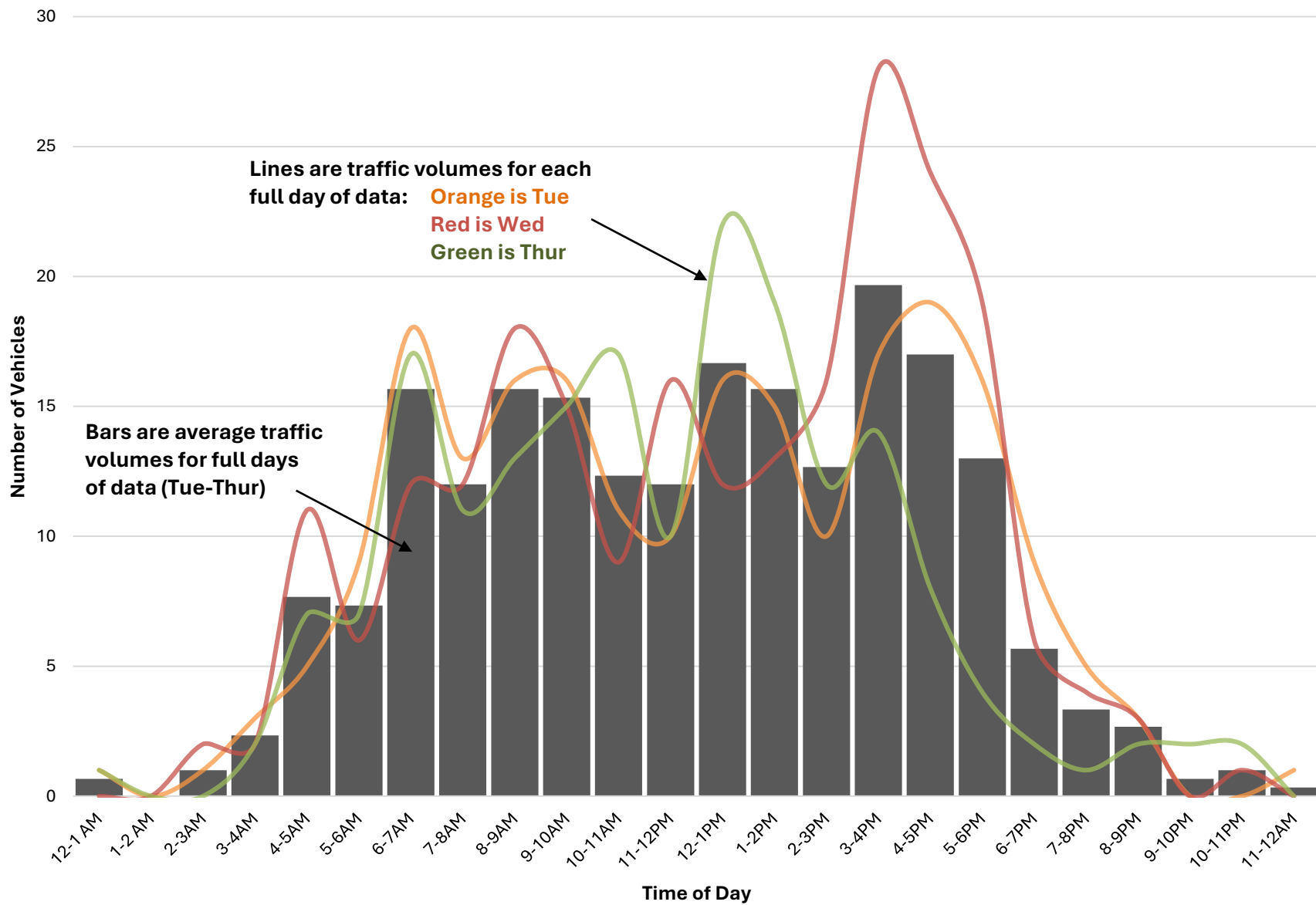

River Rd S. of Harness Horse Rd

	Mon 5/19/2025	Tue 5/20/2025	Wed 5/21/2025	Thu 5/22/2025	Fri 5/23/2025	Full Day Avg (Tue-Thur)
12-1 AM	0	1	1	1	1	1
1-2 AM	0	0	1	1	0	1
2-3AM	0	1	2	1	1	1
3-4AM	0	0	2	1	0	1
4-5AM	0	5	3	4	6	4
5-6AM	0	21	24	14	27	20
6-7AM	0	33	28	49	40	37
7-8AM	0	129	58	134	133	107
8-9AM	0	29	36	35	42	33
9-10AM	0	38	47	44	35	43
10-11AM	0	39	35	37	63	37
11-12PM	0	32	39	33	62	35
12-1PM	27	43	47	28	10	39
1-2PM	56	64	46	51	0	54
2-3PM	104	75	46	93	0	71
3-4PM	55	64	43	57	0	55
4-5PM	57	53	47	44	0	48
5-6PM	35	42	45	35	0	41
6-7PM	38	28	43	20	0	30
7-8PM	25	16	13	11	0	13
8-9PM	10	16	16	7	0	13
9-10PM	8	9	8	8	0	8
10-11PM	5	6	2	6	0	5
11-12AM	0	0	1	5	0	2
	420	744	633	719	420	699

- The average peak volume is 107 vehicles occurring between 7-8AM
- The highest recorded peak volume was 134 vehicles on Thu between 7-8AM
- The Average Daily Traffic Volume is 699

Daily Traffic Profile at River Rd S. of Harness Horse Rd

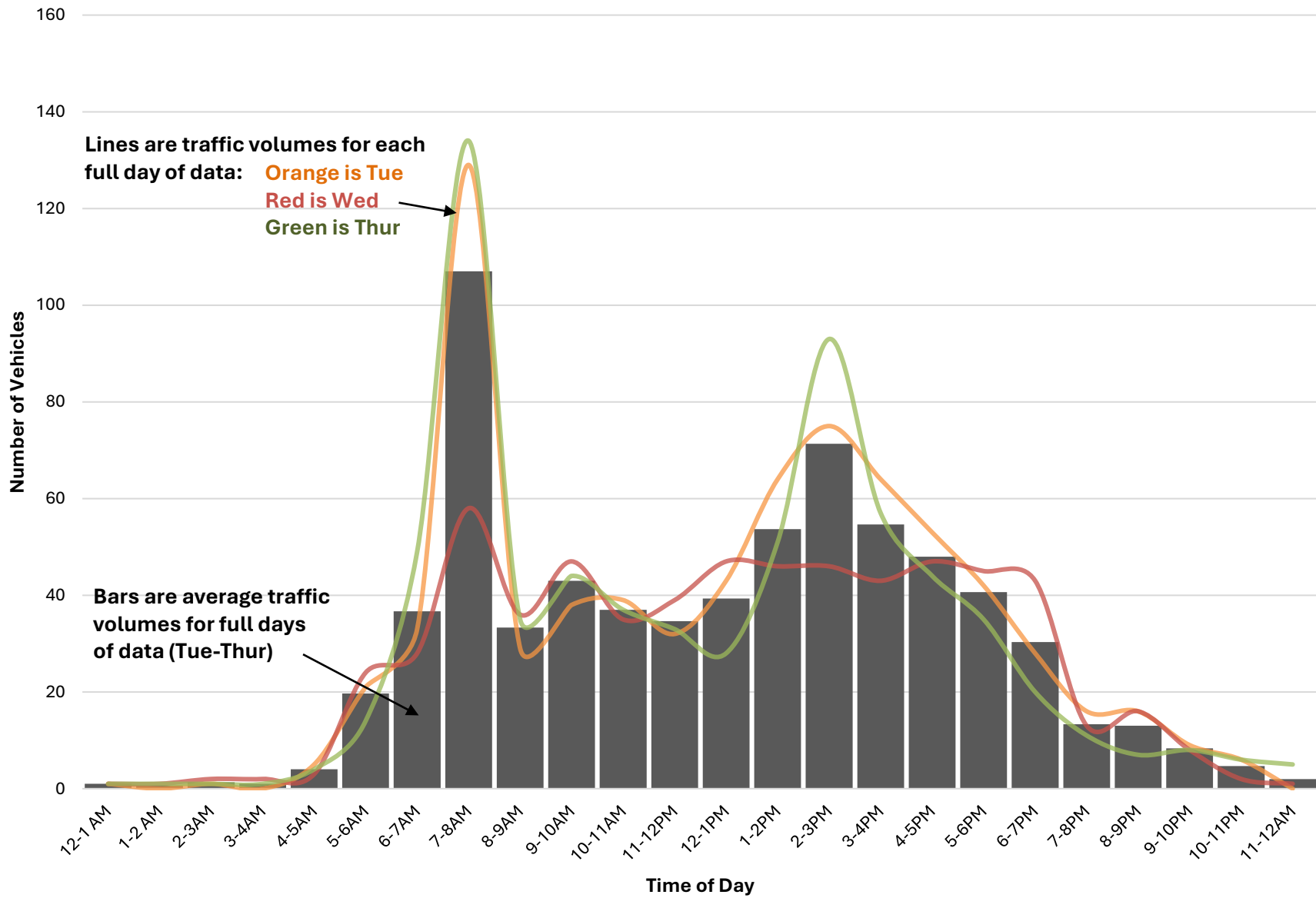

School St E. of Library St

	Mon 6/16/2025	Tue 6/17/2025	Wed 6/18/2025	Thu 6/19/2025	Fri 6/20/2025	Full Day Avg (Tue-Thur)
12-1 AM	0	5	4	5	16	5
1-2 AM	0	1	1	2	4	1
2-3AM	0	1	4	3	4	3
3-4AM	0	2	2	3	2	2
4-5AM	0	11	14	10	11	12
5-6AM	0	23	22	21	21	22
6-7AM	0	40	41	36	38	39
7-8AM	0	91	76	76	87	81
8-9AM	0	65	73	58	69	65
9-10AM	0	77	71	79	77	76
10-11AM	0	89	91	100	78	93
11-12PM	0	70	86	100	109	85
12-1PM	0	105	66	90	13	87
1-2PM	0	76	81	98	0	85
2-3PM	0	95	69	73	0	79
3-4PM	40	93	93	93	0	93
4-5PM	90	87	91	109	0	96
5-6PM	113	89	89	116	0	98
6-7PM	76	61	71	66	0	66
7-8PM	64	37	38	44	0	40
8-9PM	28	37	37	47	0	40
9-10PM	19	17	35	33	0	28
10-11PM	5	24	9	14	0	16
11-12AM	8	4	5	10	0	6
	443	1,200	1,169	1,286	529	1,218

- The average peak volume is 98 vehicles occurring between 5-6PM
- The highest recorded peak volume was 116 vehicles on Thu between 5-6PM
- The Average Daily Traffic Volume is 1,218

Daily Traffic Profile at School St E. of Library St

