

Center Rd E. of US 4

	Mon 10/6/2025	Tue 10/7/2025	Wed 10/8/2025	Thu 10/9/2025	Fri 10/10/2025	Full Day Avg (Tue-Thur)
12-1 AM	0	0	1	0	0	0
1-2 AM	0	1	0	0	0	0
2-3AM	0	0	1	1	1	1
3-4AM	0	1	1	1	2	1
4-5AM	0	1	1	0	1	1
5-6AM	0	3	3	4	3	3
6-7AM	0	7	4	7	6	6
7-8AM	0	11	3	10	7	8
8-9AM	0	11	19	16	13	15
9-10AM	0	4	10	6	7	7
10-11AM	0	9	9	10	0	9
11-12PM	0	11	14	12	0	12
12-1PM	0	13	9	11	0	11
1-2PM	0	5	6	6	0	6
2-3PM	1	14	8	8	0	10
3-4PM	15	12	12	24	0	16
4-5PM	8	17	11	4	0	11
5-6PM	8	13	14	7	0	11
6-7PM	4	5	7	4	0	5
7-8PM	3	2	2	3	0	2
8-9PM	2	3	1	2	0	2
9-10PM	1	1	1	1	0	1
10-11PM	1	0	1	0	0	0
11-12AM	0	0	0	0	0	0
	43	144	138	137	40	140

- The average peak volume is 16 vehicles occurring between 3-4PM
- The highest recorded peak volume was 24 vehicles on Thu between 3-4PM
- The Average Daily Traffic Volume is 140

Daily Traffic Profile at Center Rd E. of US 4

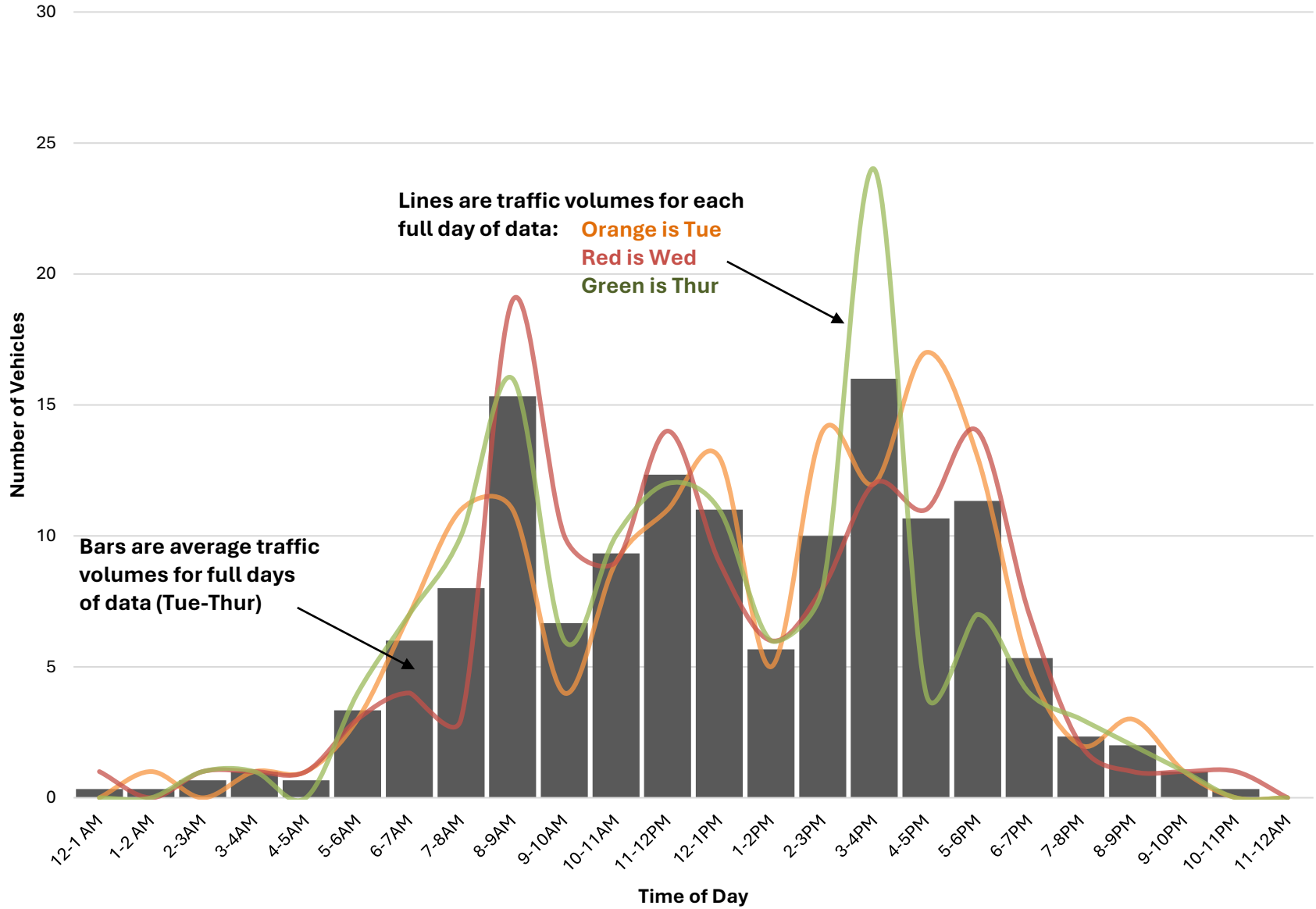

NH 127 (Franklin Rd) W. of US 4 (Old Turnpike Rd)

	Mon 10/6/2025	Tue 10/7/2025	Wed 10/8/2025	Thu 10/9/2025	Fri 10/10/2025	Full Day Avg (Tue-Thur)
12-1 AM	0	3	3	3	1	3
1-2 AM	0	7	4	3	6	5
2-3AM	0	4	3	3	2	3
3-4AM	0	5	5	3	3	4
4-5AM	0	13	14	9	9	12
5-6AM	0	37	29	32	25	33
6-7AM	0	80	81	75	79	79
7-8AM	0	124	118	135	89	126
8-9AM	0	115	120	103	89	113
9-10AM	0	70	96	82	73	83
10-11AM	0	74	72	80	0	75
11-12PM	0	72	76	65	0	71
12-1PM	0	78	56	90	0	75
1-2PM	10	99	85	84	0	89
2-3PM	120	98	130	86	0	105
3-4PM	138	156	152	141	0	150
4-5PM	155	154	172	135	0	154
5-6PM	130	122	158	131	0	137
6-7PM	86	94	87	89	0	90
7-8PM	52	52	48	59	0	53
8-9PM	34	35	34	32	0	34
9-10PM	15	17	18	19	0	18
10-11PM	6	9	15	9	0	11
11-12AM	11	6	5	6	0	6
	757	1,524	1,581	1,474	376	1,526

- The average peak volume is 154 vehicles occurring between 4-5PM
- The highest recorded peak volume was 172 vehicles on Wed between 4-5PM
- The Average Daily Traffic Volume is 1,526

Daily Traffic Profile at NH 127 (Franklin Rd) W. of US 4 (Old Turnpike Rd)

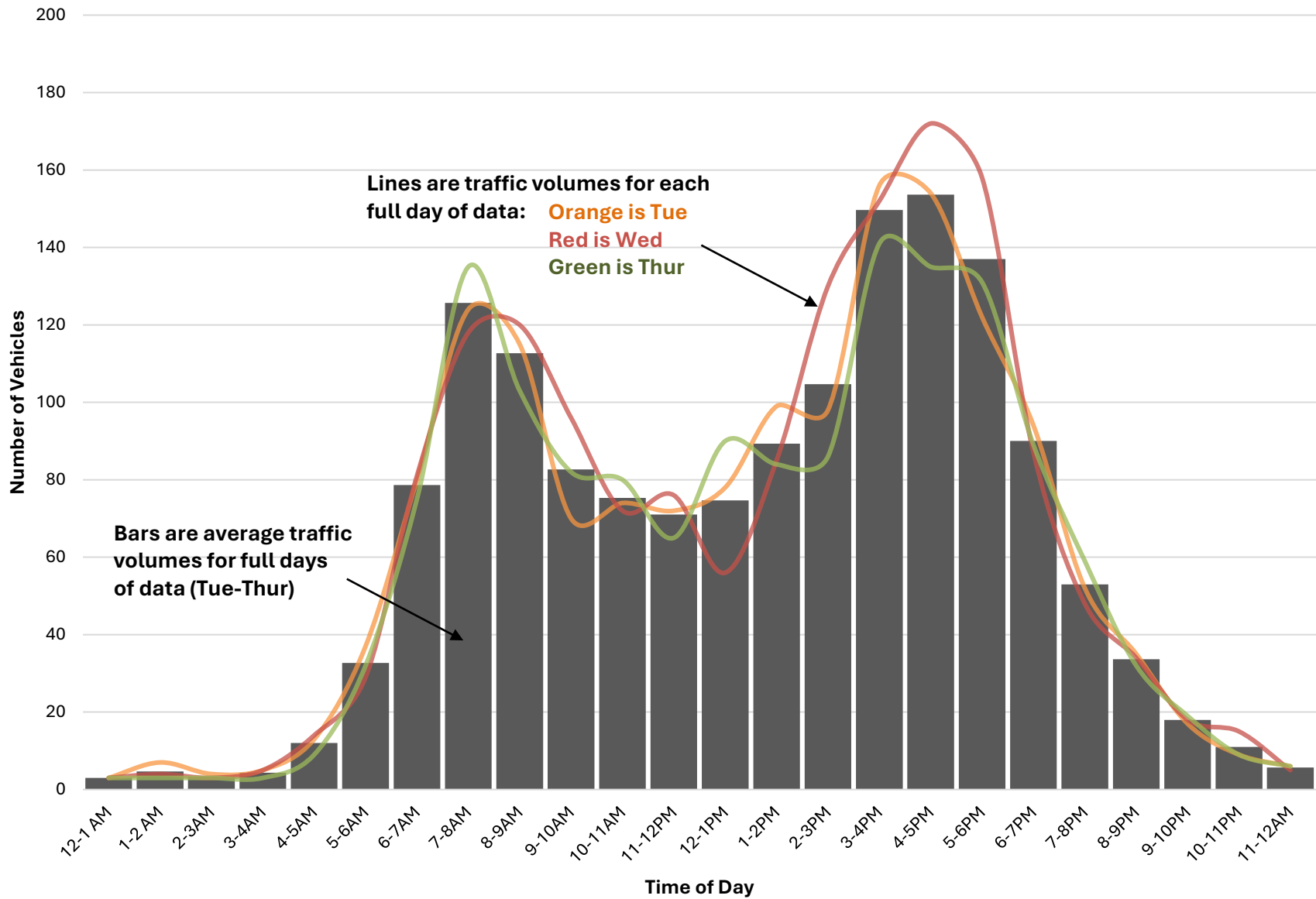

Raccoon Hill Rd N. of New Rd

	Mon 10/6/2025	Tue 10/7/2025	Wed 10/8/2025	Thu 10/9/2025	Fri 10/10/2025	Full Day Avg (Tue-Thur)
12-1 AM	0	0	1	0	0	0
1-2 AM	0	0	0	1	0	0
2-3AM	0	0	0	0	2	0
3-4AM	0	0	0	1	0	0
4-5AM	0	1	0	0	0	0
5-6AM	0	1	3	4	2	3
6-7AM	0	11	16	12	7	13
7-8AM	0	17	14	14	13	15
8-9AM	0	13	13	12	8	13
9-10AM	0	5	7	10	20	7
10-11AM	0	10	8	10	0	9
11-12PM	0	15	13	13	0	14
12-1PM	0	10	11	14	0	12
1-2PM	0	20	13	9	0	14
2-3PM	17	11	22	17	0	17
3-4PM	14	28	16	17	0	20
4-5PM	22	17	20	24	0	20
5-6PM	23	34	21	20	0	25
6-7PM	15	4	15	10	0	10
7-8PM	10	3	8	6	0	6
8-9PM	5	4	1	5	0	3
9-10PM	1	0	3	1	0	1
10-11PM	0	1	1	1	0	1
11-12AM	1	0	1	0	0	0
	108	205	207	201	52	204

- The average peak volume is 25 vehicles occurring between 5-6PM
- The highest recorded peak volume was 34 vehicles on Tue between 5-6PM
- The Average Daily Traffic Volume is 204

Daily Traffic Profile at Racoon Hill Rd N. of New Rd

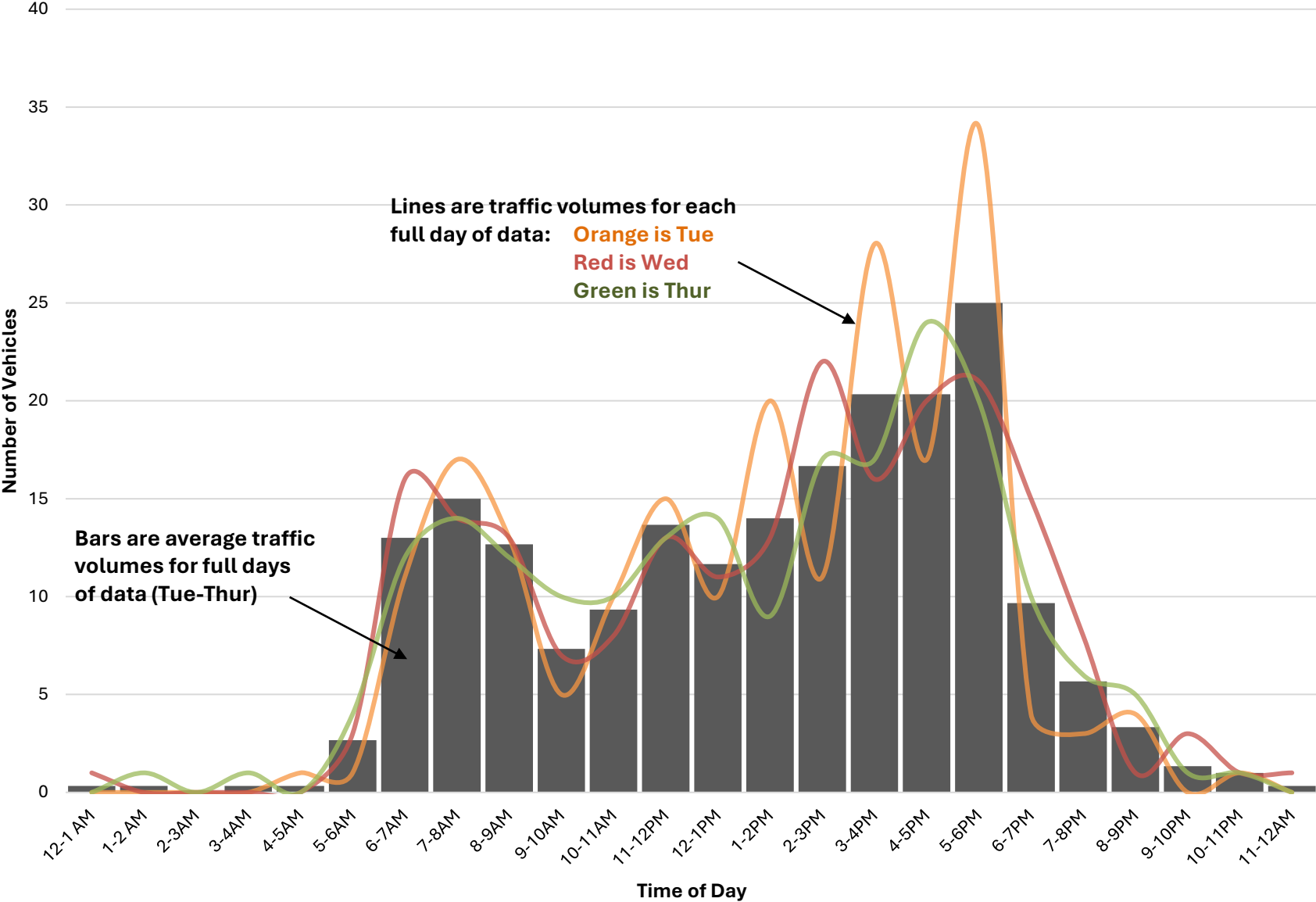

US 4 (Old Turnpike Rd) at Andover Town Line*

	Mon 9/29/2025	Tue 9/30/2025	Wed 10/1/2025	Thu 10/2/2025	Fri 10/3/2025	Full Day Avg (Tue-Thur)
12-1 AM	0	9	6	8	5	8
1-2 AM	0	4	4	3	2	4
2-3AM	0	7	5	5	9	6
3-4AM	0	14	12	15	8	14
4-5AM	0	28	33	24	23	28
5-6AM	0	81	79	73	70	78
6-7AM	0	143	144	115	115	134
7-8AM	0	234	248	224	197	235
8-9AM	0	166	211	152	175	176
9-10AM	0	133	148	134	145	138
10-11AM	0	127	112	125	147	121
11-12PM	0	122	128	115	110	122
12-1PM	0	121	127	160	0	136
1-2PM	0	123	154	146	0	141
2-3PM	144	174	146	175	0	165
3-4PM	207	234	226	213	0	224
4-5PM	209	231	208	214	0	218
5-6PM	242	212	215	230	0	219
6-7PM	141	137	161	154	0	151
7-8PM	78	99	83	95	0	92
8-9PM	58	63	77	57	0	66
9-10PM	39	41	46	65	0	51
10-11PM	22	21	22	29	0	24
11-12AM	9	16	14	13	0	14
	1,149	2,540	2,609	2,544	1,006	2,564

- *Bridge replacement on US 4 over Blackwater River in Andover may impact traffic

- The average peak volume is 235 vehicles occurring between 7-8AM

- The highest recorded peak volume was 248 vehicles on Wed between 7-8AM

- The Average Daily Traffic Volume is 2,564

Daily Traffic Profile at US 4 (Old Turnpike Rd) at Andover Town Line

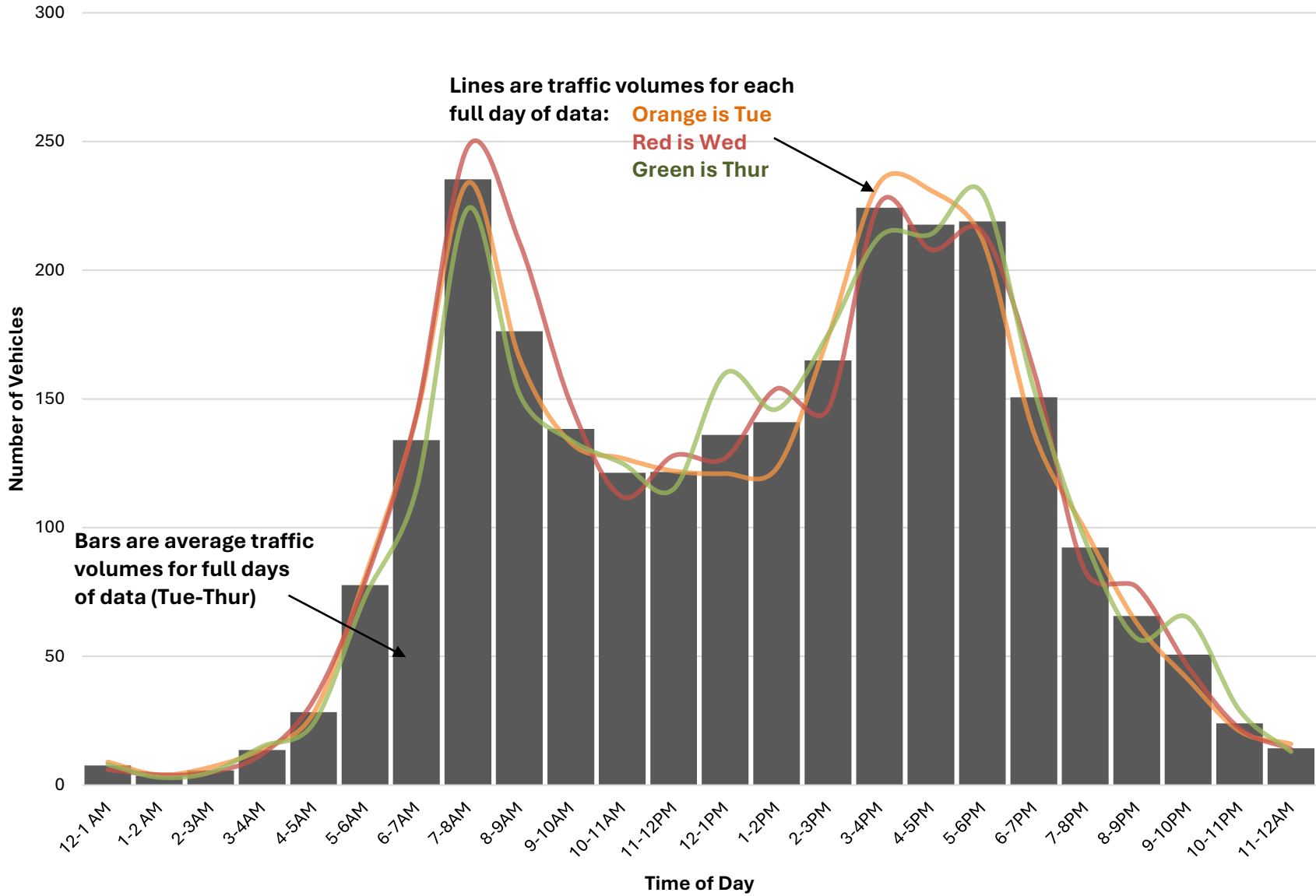

US 4 (Old Turnpike Rd) at Boscawen Town Line

	Mon 10/6/2025	Tue 10/7/2025	Wed 10/8/2025	Thu 10/9/2025	Fri 10/10/2025	Full Day Avg (Tue-Thur)
12-1 AM	0	12	6	10	10	9
1-2 AM	0	1	13	10	12	8
2-3AM	0	6	8	9	5	8
3-4AM	0	15	17	15	15	16
4-5AM	0	38	33	36	32	36
5-6AM	0	119	100	120	102	113
6-7AM	0	217	231	233	202	227
7-8AM	0	346	316	328	255	330
8-9AM	0	253	226	212	216	230
9-10AM	0	180	164	171	99	172
10-11AM	0	188	164	181	0	178
11-12PM	0	193	159	176	0	176
12-1PM	0	194	173	175	0	181
1-2PM	69	190	186	221	0	199
2-3PM	224	242	250	278	0	257
3-4PM	292	325	308	323	0	319
4-5PM	334	318	331	363	0	337
5-6PM	313	325	296	318	0	313
6-7PM	217	209	230	225	0	221
7-8PM	105	142	137	150	0	143
8-9PM	79	100	101	94	0	98
9-10PM	39	67	68	69	0	68
10-11PM	31	24	31	39	0	31
11-12AM	24	19	14	28	0	20
	1,727	3,723	3,562	3,784	948	3,690

- The average peak volume is 337 vehicles occurring between 4-5PM
- The highest recorded peak volume was 363 vehicles on Thu between 4-5PM
- The Average Daily Traffic Volume is 3,690

Daily Traffic Profile at US 4 (Old Turnpike Rd) at Boscawen Town Line

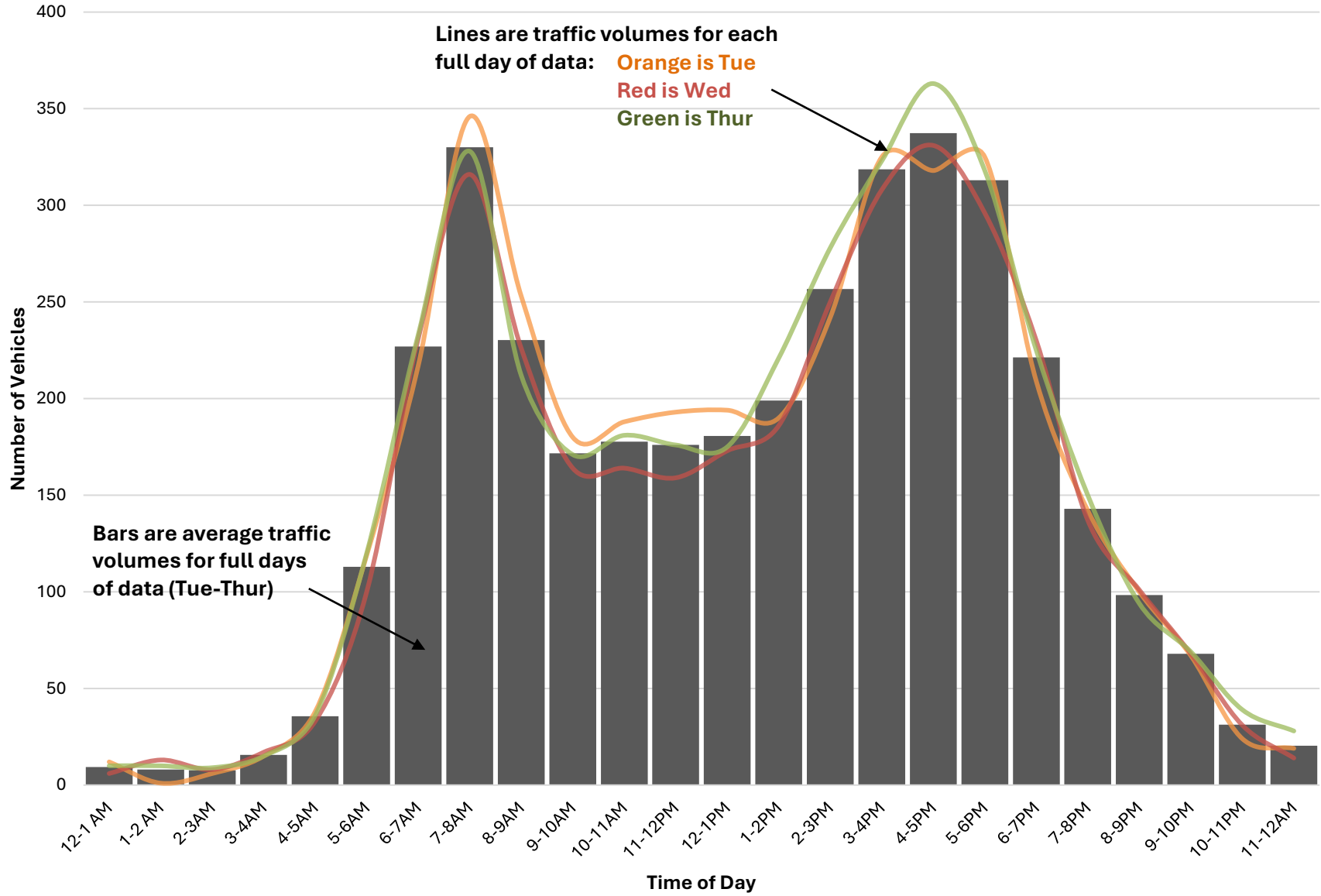

US 4 (Old Turnpike Rd) N. of NH 127 (Franklin Rd)

	Mon 10/6/2025	Tue 10/7/2025	Wed 10/8/2025	Thu 10/9/2025	Fri 10/10/2025	Full Day Avg (Tue-Thur)
12-1 AM	0	10	11	9	10	10
1-2 AM	0	3	9	8	10	7
2-3AM	0	5	8	12	6	8
3-4AM	0	14	14	18	14	15
4-5AM	0	24	17	15	19	19
5-6AM	0	85	86	86	85	86
6-7AM	0	161	159	164	164	161
7-8AM	0	326	295	308	250	310
8-9AM	0	247	268	255	211	257
9-10AM	0	212	203	193	198	203
10-11AM	0	174	169	164	0	169
11-12PM	0	200	173	173	0	182
12-1PM	0	188	169	204	0	187
1-2PM	0	198	201	178	0	192
2-3PM	150	208	275	253	0	245
3-4PM	274	354	328	369	0	350
4-5PM	322	294	322	339	0	318
5-6PM	325	328	335	353	0	339
6-7PM	287	260	257	270	0	262
7-8PM	126	153	168	170	0	164
8-9PM	71	95	85	117	0	99
9-10PM	51	63	71	75	0	70
10-11PM	34	40	40	41	0	40
11-12AM	21	21	22	30	0	24
	1,661	3,663	3,685	3,804	967	3,717

- The average peak volume is 350 vehicles occurring between 3-4PM
- The highest recorded peak volume was 369 vehicles on Thu between 3-4PM
- The Average Daily Traffic Volume is 3,717

Daily Traffic Profile at US 4 (Old Turnpike Rd) N. of NH 127 (Franklin Rd)

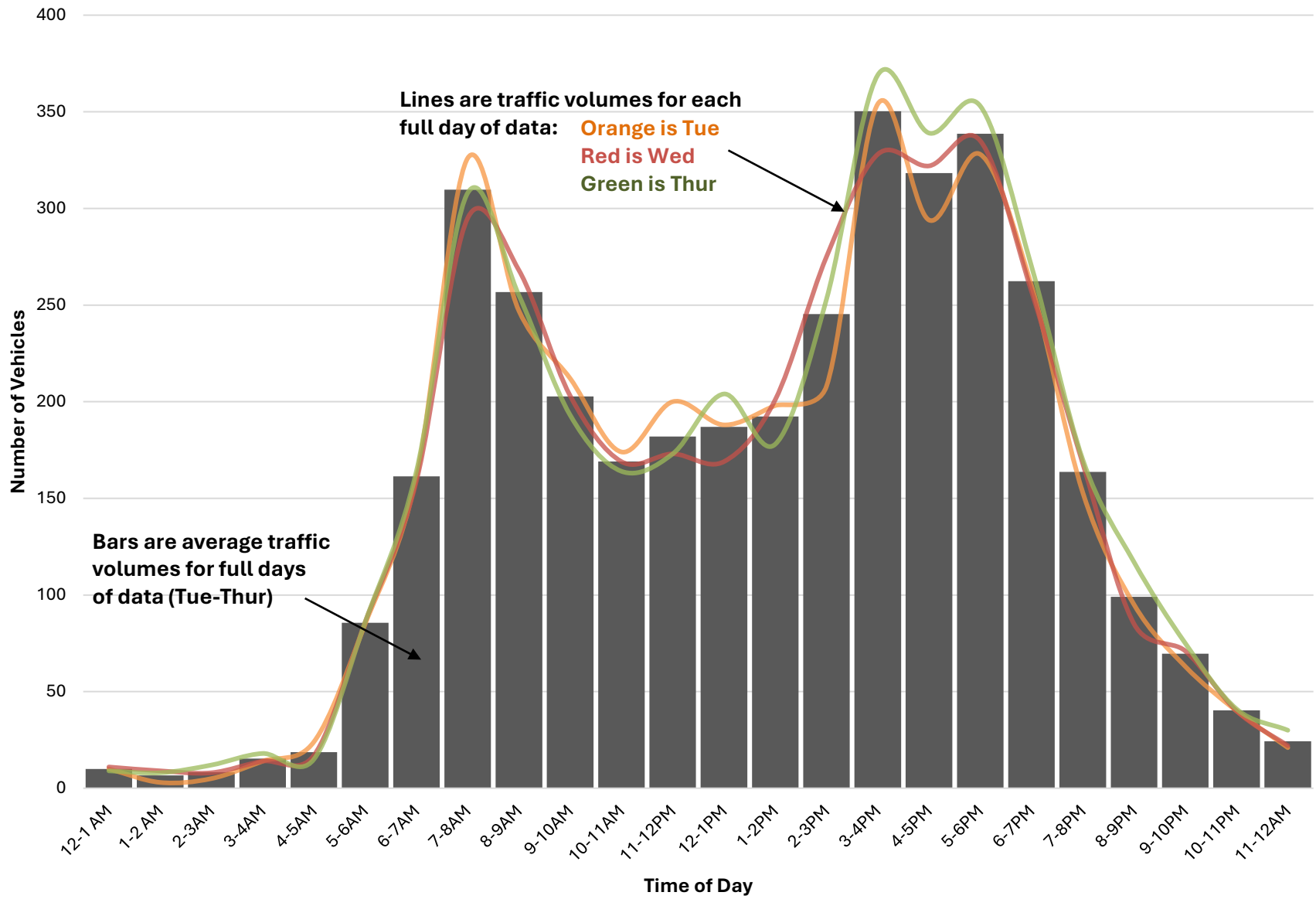

US 4 (Old Turnpike Rd) S. of NH 127 (Franklin Rd)

	Mon 10/6/2025	Tue 10/7/2025	Wed 10/8/2025	Thu 10/9/2025	Fri 10/10/2025	Full Day Avg (Tue-Thur)
12-1 AM	0	11	6	9	12	9
1-2 AM	0	0	11	10	8	7
2-3AM	0	8	10	10	8	9
3-4AM	0	15	15	14	12	15
4-5AM	0	34	29	32	30	32
5-6AM	0	115	93	112	104	107
6-7AM	0	214	231	218	190	221
7-8AM	0	313	295	297	262	302
8-9AM	0	261	216	228	211	235
9-10AM	0	177	181	177	100	178
10-11AM	0	202	170	198	0	190
11-12PM	0	230	170	193	0	198
12-1PM	0	210	177	181	0	189
1-2PM	44	185	199	226	0	203
2-3PM	242	273	279	290	0	281
3-4PM	304	322	303	341	0	322
4-5PM	331	325	341	343	0	336
5-6PM	308	297	277	311	0	295
6-7PM	192	210	221	222	0	218
7-8PM	92	116	130	139	0	128
8-9PM	71	91	91	89	0	90
9-10PM	37	65	63	67	0	65
10-11PM	30	26	30	33	0	30
11-12AM	20	21	9	25	0	18
	1,671	3,721	3,547	3,765	937	3,678

- The average peak volume is 336 vehicles occurring between 4-5PM
- The highest recorded peak volume was 343 vehicles on Thu between 4-5PM
- The Average Daily Traffic Volume is 3,678

Daily Traffic Profile at US 4 (Old Turnpike Rd) S. of NH 127 (Franklin Rd)

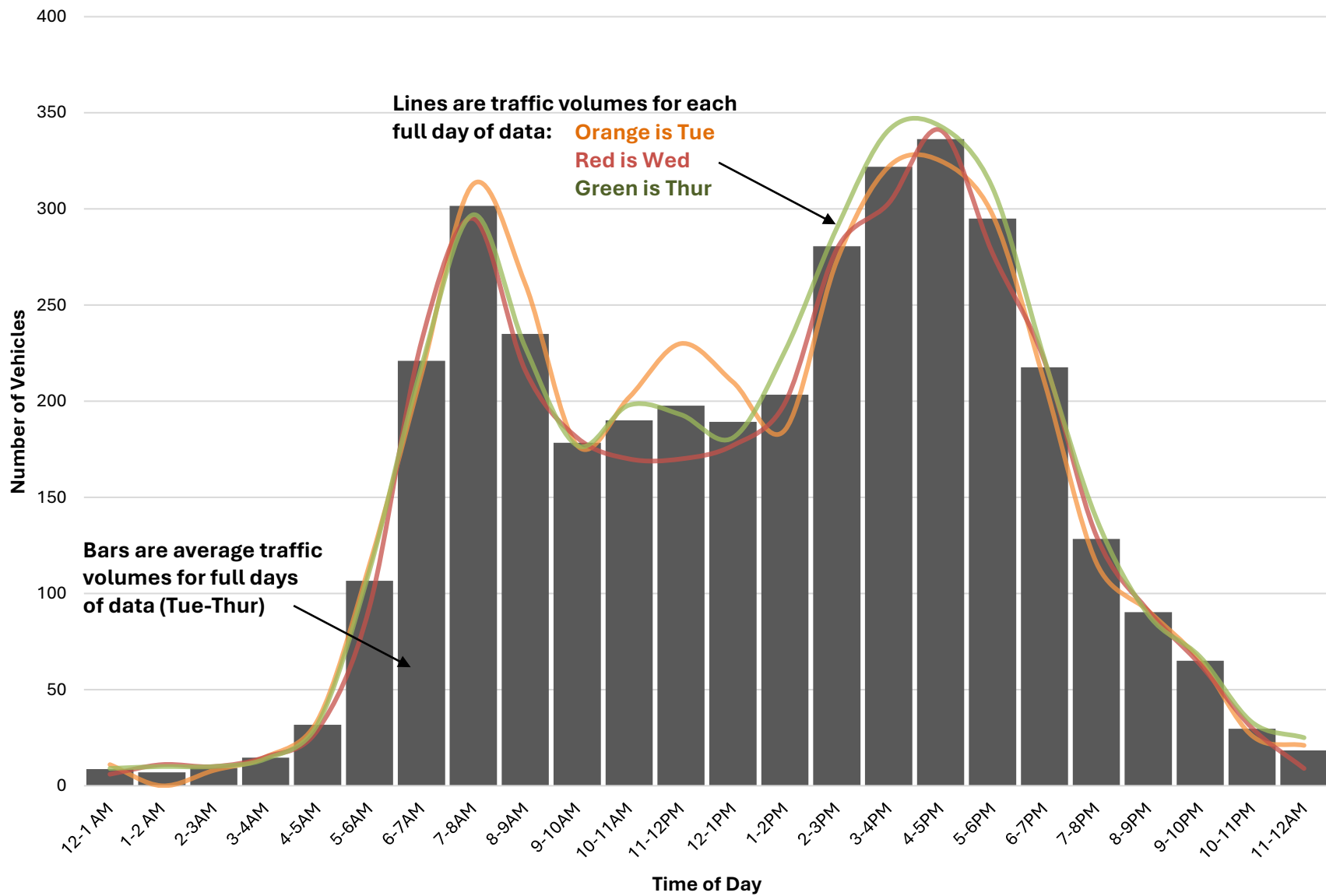

Warner Rd E. of Mill Rd

	Mon 9/29/2025	Tue 9/30/2025	Wed 10/1/2025	Thu 10/2/2025	Fri 10/3/2025	Full Day Avg (Tue-Thur)
12-1 AM	0	2	0	0	0	1
1-2 AM	0	0	0	0	0	0
2-3AM	0	0	0	0	0	0
3-4AM	0	0	0	1	0	0
4-5AM	0	0	0	0	0	0
5-6AM	0	7	6	1	1	5
6-7AM	0	7	5	7	5	6
7-8AM	0	17	13	12	11	14
8-9AM	0	12	13	11	9	12
9-10AM	0	4	7	13	7	8
10-11AM	0	10	15	10	11	12
11-12PM	0	7	13	13	7	11
12-1PM	0	10	6	7	0	8
1-2PM	18	6	11	18	0	12
2-3PM	20	12	34	15	0	20
3-4PM	16	16	27	23	0	22
4-5PM	6	21	33	16	0	23
5-6PM	9	15	13	16	0	15
6-7PM	4	7	6	9	0	7
7-8PM	6	6	4	2	0	4
8-9PM	1	1	5	4	0	3
9-10PM	1	4	3	4	0	4
10-11PM	0	0	0	0	0	0
11-12AM	0	0	0	0	0	0
	81	164	214	182	51	187

- The average peak volume is 23 vehicles occurring between 4-5PM
- The highest recorded peak volume was 34 vehicles on Wed between 2-3PM
- The Average Daily Traffic Volume is 187

Daily Traffic Profile at Warner Rd E. of Mill Rd

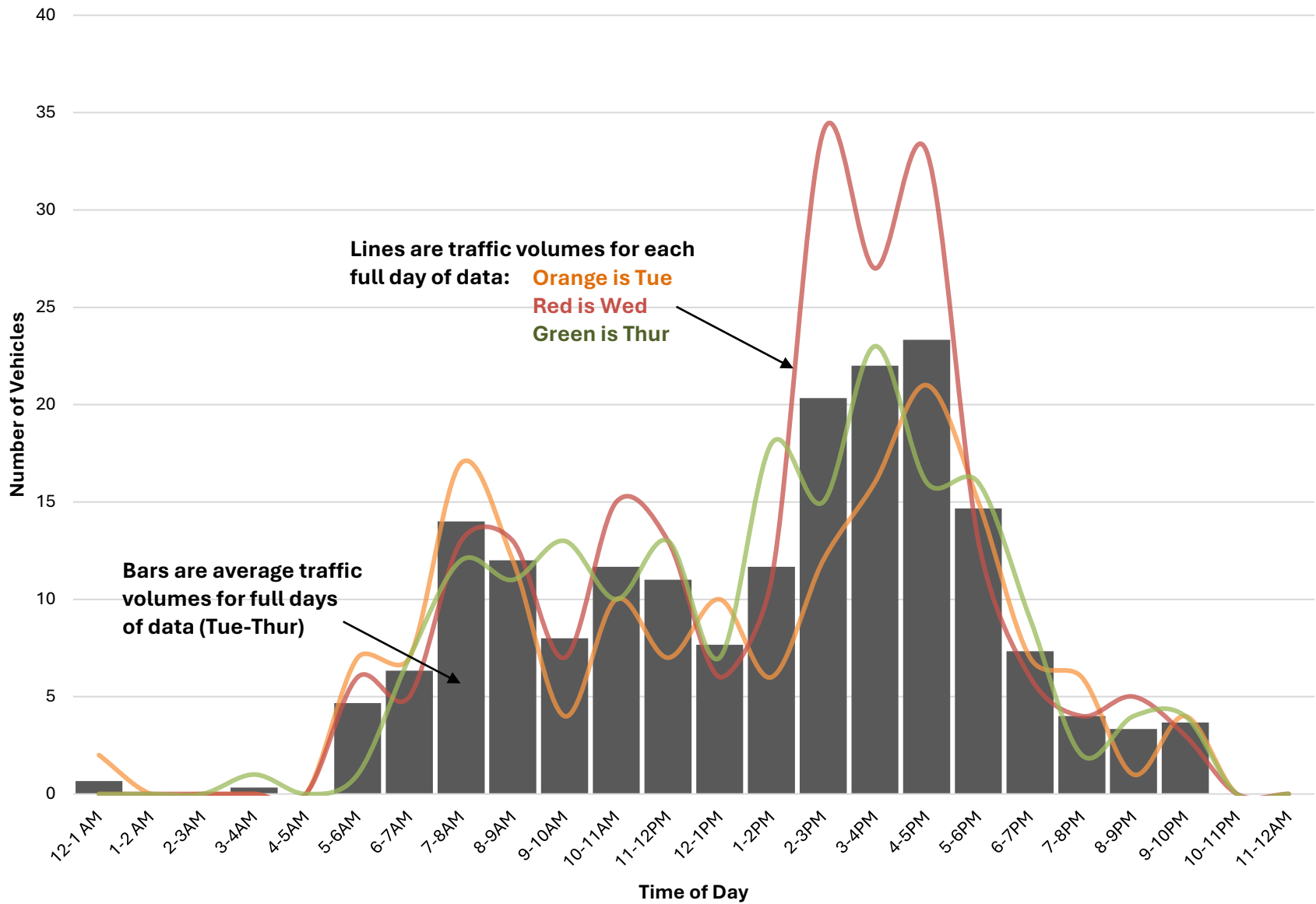

Warner Rd W. of NH 127 (South Rd)

	Mon 9/29/2025	Tue 9/30/2025	Wed 10/1/2025	Thu 10/2/2025	Fri 10/3/2025	Full Day Avg (Tue-Thur)
12-1 AM	0	2	2	0	0	1
1-2 AM	0	0	0	0	0	0
2-3AM	0	0	0	0	0	0
3-4AM	0	0	0	1	0	0
4-5AM	0	0	0	0	0	0
5-6AM	0	9	7	2	3	6
6-7AM	0	13	8	10	7	10
7-8AM	0	24	14	17	16	18
8-9AM	0	15	17	23	8	18
9-10AM	0	12	11	11	10	11
10-11AM	0	7	11	12	21	10
11-12PM	0	14	18	27	6	20
12-1PM	0	8	9	9	0	9
1-2PM	9	10	28	29	0	22
2-3PM	18	15	91	20	0	42
3-4PM	28	32	90	25	0	49
4-5PM	11	31	77	23	0	44
5-6PM	14	23	60	18	0	34
6-7PM	8	13	16	23	0	17
7-8PM	8	11	7	6	0	8
8-9PM	1	3	5	3	0	4
9-10PM	2	2	4	3	0	3
10-11PM	1	1	0	1	0	1
11-12AM	1	0	0	0	0	0
	<i>101</i>	245	475	263	<i>71</i>	328

- The average peak volume is 49 vehicles occurring between 3-4PM
- The highest recorded peak volume was 91 vehicles on Wed between 2-3PM
- The Average Daily Traffic Volume is 328

Daily Traffic Profile at Warner Rd W. of NH 127 (South Rd)

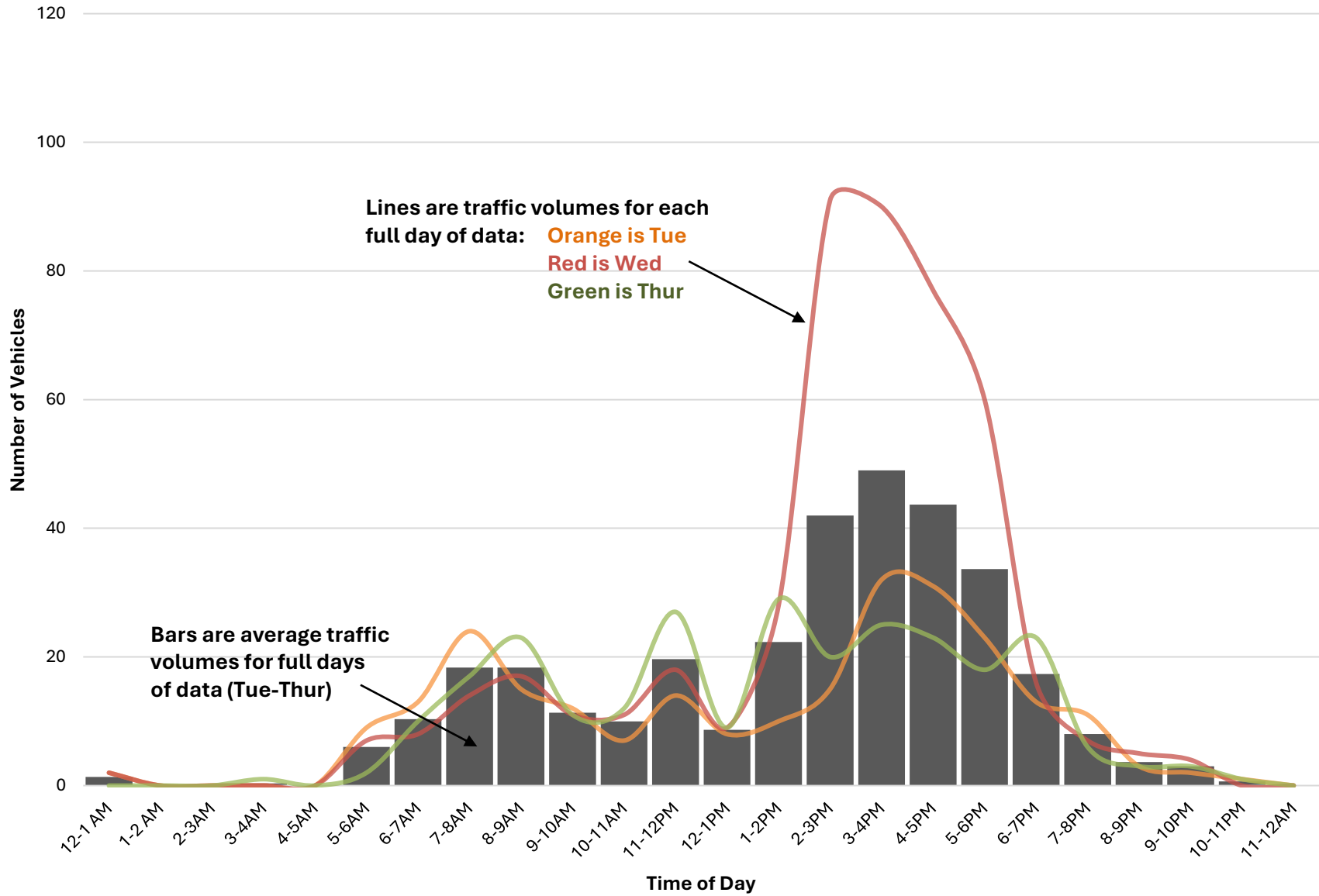

Whittemore Rd N. of US 4

	Mon 10/6/2025	Tue 10/7/2025	Wed 10/8/2025	Thu 10/9/2025	Fri 10/10/2025	Full Day Avg (Tue-Thur)
12-1 AM	0	0	0	0	1	0
1-2 AM	0	0	1	2	1	1
2-3AM	0	1	2	1	2	1
3-4AM	0	7	1	2	2	3
4-5AM	0	4	2	3	2	3
5-6AM	0	8	7	8	8	8
6-7AM	0	19	28	27	20	25
7-8AM	0	45	36	37	21	39
8-9AM	0	74	94	59	20	76
9-10AM	0	34	21	27	23	27
10-11AM	0	22	24	15	0	20
11-12PM	0	29	37	28	0	31
12-1PM	0	19	15	21	0	18
1-2PM	0	35	32	17	0	28
2-3PM	41	34	35	23	0	31
3-4PM	67	91	73	93	0	86
4-5PM	55	53	52	51	0	52
5-6PM	52	67	66	46	0	60
6-7PM	46	29	41	34	0	35
7-8PM	10	16	20	16	0	17
8-9PM	4	11	3	10	0	8
9-10PM	3	2	9	1	0	4
10-11PM	0	2	5	2	0	3
11-12AM	2	1	2	1	0	1
	280	603	606	524	100	578

- The average peak volume is 86 vehicles occurring between 3-4PM
- The highest recorded peak volume was 94 vehicles on Wed between 8-9AM
- The Average Daily Traffic Volume is 578

Daily Traffic Profile at Whittemore Rd N. of US 4

