

Canterbury & Loudon, NH

Local Traffic Impact

9/8/2025 – 9/23/2025

New Hampshire Motor Speedway NASCAR Race



C
N
H
R
P
C

Central NH Regional Planning Commission
28 Commercial Street, Suite 3
Concord, NH 03301



Town of Loudon, NH
55 South Village Road
Loudon, NH 03307



Town of Canterbury, NH
10 Hackleboro Road
Canterbury, NH 03224

This study was prepared by Central NH Regional Planning Commission (CNHRPC) for the Town of Loudon. The purpose of the study was to consider local traffic impacts caused by the NASCAR Race held at the New Hampshire Motor Speedway. Traffic counters were setup at 10 locations - 8 of which were in Loudon and 2 in Canterbury. The counters were setup on Monday 9/8/2025 and retrieved on Tuesday 9/23/2025. This collection period allows for the comparison of baseline traffic volumes prior to the race (Tue 9/9 through Mon 9/15) to race week volumes (Tue 9/16 through Mon 9/22 with the race happening on Sun 9/21). The report considers hourly volumes, weeklong averages (Tue-Mon), weekend averages (Fri-Sun), and peak volumes.

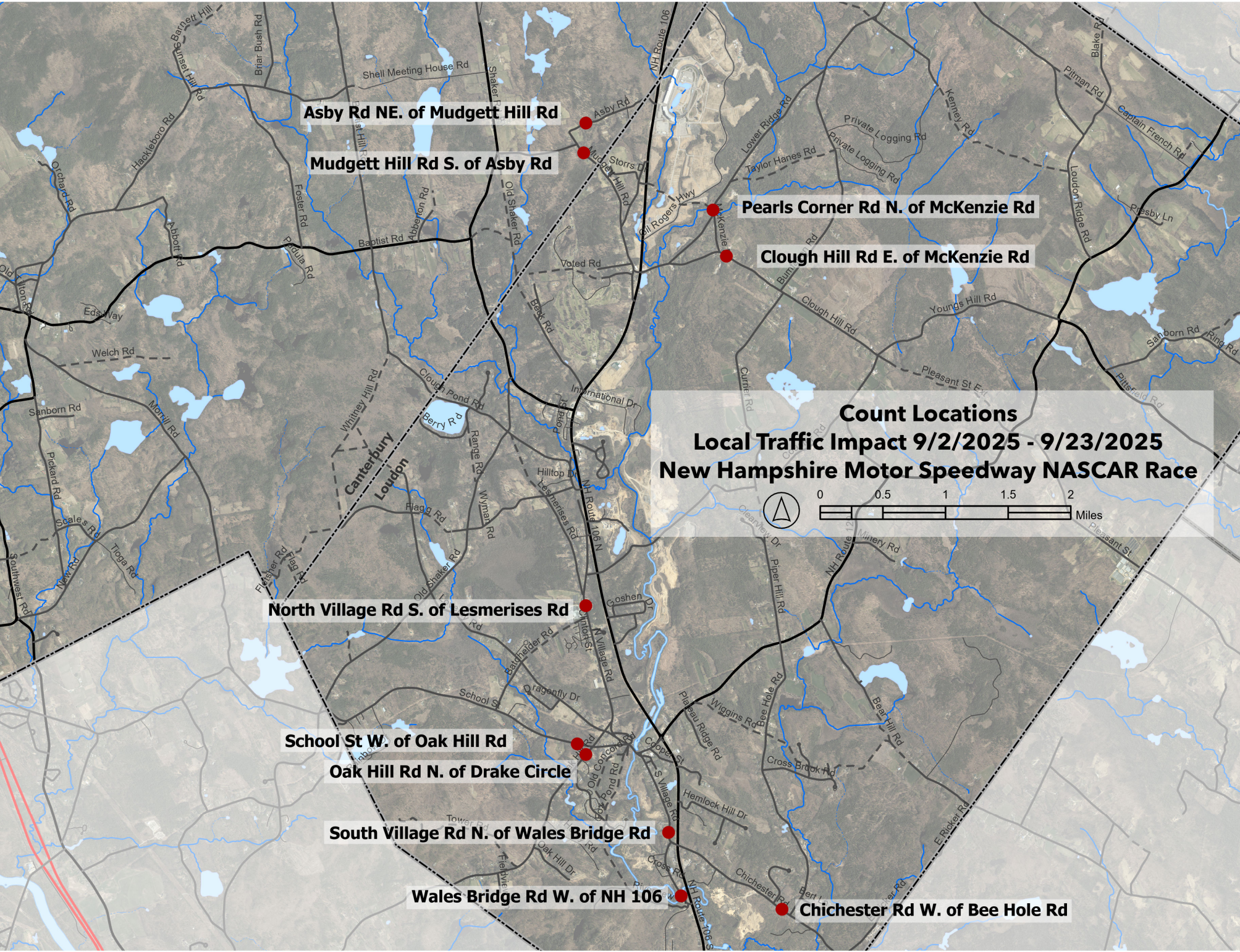

Canterbury & Loudon, New Hampshire
Local Traffic Impact 9/8/2025 - 9/23/2025
New Hampshire Motor Speedway NASCAR Race

Location	Weeklong (Tue-Mon) Avg Daily Traffic			Weekend Only (Fri-Sun) Avg Daily Traffic			Peak 1-Hour Volume		
	Baseline	Race	% Change	Baseline	Race	% Change	Baseline	Race	% Change
Asby Rd NE. of Mudgett Hill Rd	51	114	124%	44	156	255%	14	66	371%
Chichester Rd W. of Bee Hole Rd	2,072	2,441	18%	2,038	2,666	31%	229	284	24%
Clough Hill Rd E. of McKenzie Rd	735	925	26%	700	996	42%	100	377	277%
Mudgett Hill Rd S. of Asby Rd	49	127	159%	47	218	364%	13	120	823%
North Village Rd S. of Lesmerises Rd	968	1,377	42%	952	1,745	83%	123	738	500%
Oak Hill Rd N. of Drake Circle	1,099	1,274	16%	1,056	1,427	35%	125	339	271%
Pearls Corner Rd N. of Mckenzie Rd	707	785	11%	671	823	23%	83	122	47%
School St W. of Oak Hill Rd	2,447	2,618	7%	2,425	2,745	13%	281	322	15%
South Village Rd N. of Wales Bridge Rd	1,964	2,043	4%	1,937	2,078	7%	218	321	47%
Wales Bridge Rd W. of NH 106	430	494	15%	407	526	29%	62	113	82%

Comparison to 2024
Weeklong Averages and Peak Volumes

Location	Weeklong (Tue-Mon) Avg Daily Traffic						Peak 1-Hour Volume					
	Baseline			Race			Baseline			Race		
	2024	2025	%chg	2024	2025	%chg	2024	2025	%chg	2024	2025	%chg
Asby Rd NE. of Mudgett Hill Rd	47	51	8%	82	114	28%	8	14	43%	70	66	-6%
Chichester Rd W. of Bee Hole Rd	2,109	2,072	-2%	2,218	2,441	9%	211	229	8%	299	284	-5%
Clough Hill Rd E. of McKenzie Rd	849	735	-16%	849	925	8%	88	100	12%	268	377	29%
Mudgett Hill Rd S. of Asby Rd	68	49	-39%	75	127	41%	11	13	15%	36	120	70%
North Village Rd S. of Lesmerises Rd	290	968	70%	1,056	1,377	23%	42	123	66%	621	738	16%
Oak Hill Rd N. of Drake Circle	1,210	1,099	-10%	1,223	1,274	4%	123	125	2%	432	339	-27%
Pearls Corner Rd N. of Mckenzie Rd	763	707	-8%	850	785	-8%	72	83	13%	279	122	-129%
School St W. of Oak Hill Rd	2,312	2,447	6%	2,349	2,618	10%	229	281	19%	263	322	18%
<i>South Village Rd N. of Wales Bridge Rd</i>	<i>N/A</i>	<i>1,964</i>	<i>N/A</i>	<i>N/A</i>	<i>2,043</i>	<i>N/A</i>	<i>N/A</i>	<i>218</i>	<i>N/A</i>	<i>N/A</i>	<i>321</i>	<i>N/A</i>
Wales Bridge Rd W. of NH 106	367	430	15%	445	494	10%	41	62	34%	233	113	-106%

Chichester Rd W. of Bee Hole Rd - Baseline Week

	Mon 9/8/2025	Tue 9/9/2025	Wed 9/10/2025	Thu 9/11/2025	Fri 9/12/2025	Sat 9/13/2025	Sun 9/14/2025	Mon 9/15/2025	Weeklong Avg
12-1 AM	0	3	9	7	6	41	15	16	14
1-2 AM	0	2	1	4	7	29	3	6	7
2-3AM	0	3	2	1	3	10	1	4	3
3-4AM	0	2	5	0	2	13	3	1	4
4-5AM	0	18	14	16	13	11	7	13	13
5-6AM	0	52	62	59	38	21	14	53	43
6-7AM	0	105	90	117	106	42	39	117	88
7-8AM	0	195	196	215	194	91	42	188	160
8-9AM	0	138	142	159	112	126	107	129	130
9-10AM	0	104	108	123	111	176	100	129	122
10-11AM	0	99	91	116	118	169	125	118	119
11-12PM	81	98	113	107	92	182	149	114	122
12-1PM	102	100	108	85	99	201	185	119	128
1-2PM	112	106	105	124	124	153	161	115	127
2-3PM	135	142	145	171	156	149	136	165	152
3-4PM	166	204	210	166	221	131	119	177	175
4-5PM	210	186	177	229	158	170	137	171	175
5-6PM	174	194	176	180	212	125	173	167	175
6-7PM	111	122	124	86	106	99	88	103	104
7-8PM	78	81	94	76	91	77	65	84	81
8-9PM	50	53	73	48	78	58	45	42	57
9-10PM	35	31	26	31	55	44	27	31	35
10-11PM	7	14	14	15	32	30	17	18	20
11-12AM	6	20	6	8	38	12	24	5	16
	1,267	2,072	2,091	2,143	2,172	2,160	1,782	2,085	2,072

counter setup

- The peak volume during the baseline week was 229 vehicles on Thu between 4-5PM.
- The average daily traffic volume during the baseline week is 2,072 vehicles per day.
- The baseline weekend (Friday-Sunday) average traffic volume is 2,038 vehicles per day.

Chichester Rd W. of Bee Hole Rd - Race Week

	Tue 9/16/2025	Wed 9/17/2025	Thu 9/18/2025	Fri 9/19/2025	Sat 9/20/2025	Sun 9/21/2025	Mon 9/22/2025	Tue 9/23/2025	Weeklong Avg
12-1 AM	1	4	3	5	13	13	9	6	7
1-2 AM	3	1	8	2	9	9	2	2	5
2-3AM	7	1	0	5	6	10	4	1	5
3-4AM	3	2	3	4	2	1	3	6	3
4-5AM	18	18	15	24	3	8	15	26	14
5-6AM	56	60	44	47	30	22	56	48	45
6-7AM	91	94	95	102	55	47	104	91	84
7-8AM	205	209	219	199	140	86	207	218	181
8-9AM	166	128	142	133	284	168	182	152	172
9-10AM	95	102	130	134	193	247	153	118	151
10-11AM	117	115	139	132	209	235	136	131	155
11-12PM	111	129	132	140	206	273	152	107	163
12-1PM	112	112	150	149	200	185	119	133	147
1-2PM	107	161	141	168	161	153	124	146	145
2-3PM	161	154	166	179	170	129	157	0	159
3-4PM	162	224	232	212	202	115	194	0	192
4-5PM	187	205	237	233	195	153	220	0	204
5-6PM	179	194	160	193	197	242	173	0	191
6-7PM	98	146	127	165	125	218	121	0	143
7-8PM	82	108	112	98	95	236	85	0	117
8-9PM	57	78	64	75	55	133	48	0	73
9-10PM	27	30	33	72	52	32	37	0	40
10-11PM	13	13	21	50	46	13	15	0	24
11-12AM	18	9	17	54	36	10	11	0	22
	2,076	2,297	2,390	2,575	2,684	2,738	2,327	1,185	2,441

counter pickup

- The peak volume during race week was 284 vehicles on Sat between 8-9AM. Which is 55 (24%) more vehicles than the baseline peak.
- The average daily traffic volume during race week is 2,441 vehicles per day. Which is 369 (18%) more vehicles than the baseline average.
- The race weekend (Friday-Sunday) average traffic volume is 2,666. This is 628 (31%) more vehicles than the baseline weekend average.

Weeklong (Tue-Mon) Average Traffic Profile Comparing Baseline vs. Race at Chichester Rd W. of Bee Hole Rd

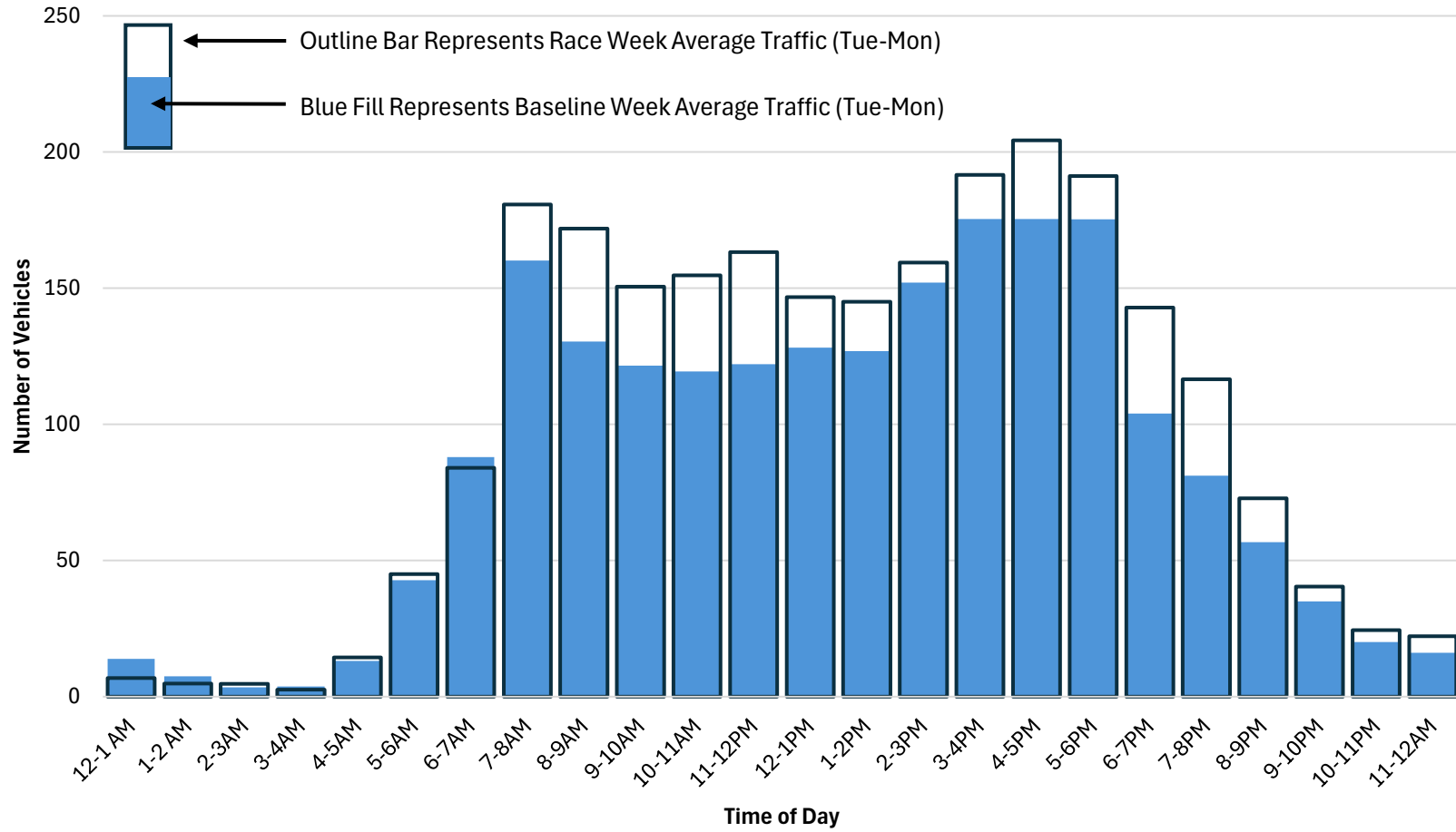

Clough Hill Rd E. of McKenzie Rd - Baseline Week

	Mon 9/8/2025	Tue 9/9/2025	Wed 9/10/2025	Thu 9/11/2025	Fri 9/12/2025	Sat 9/13/2025	Sun 9/14/2025	Mon 9/15/2025	Weeklong Avg
12-1 AM	0	2	5	1	5	5	1	3	3
1-2 AM	0	0	3	2	0	1	1	1	1
2-3AM	0	4	2	1	1	0	2	2	2
3-4AM	0	1	0	1	0	2	0	1	1
4-5AM	0	12	9	9	9	6	5	10	9
5-6AM	0	26	33	27	20	5	4	30	21
6-7AM	0	54	56	53	44	9	7	46	38
7-8AM	0	52	44	45	48	22	22	42	39
8-9AM	0	44	41	41	23	54	32	42	40
9-10AM	0	36	40	24	29	44	41	45	37
10-11AM	0	27	28	19	25	55	42	37	33
11-12PM	0	32	53	40	43	43	57	45	45
12-1PM	0	41	35	45	47	40	76	48	47
1-2PM	40	27	40	51	40	68	49	38	45
2-3PM	36	53	44	61	50	61	71	57	57
3-4PM	55	75	58	63	70	55	52	76	64
4-5PM	58	77	64	100	76	56	47	76	71
5-6PM	56	74	65	72	82	50	38	64	64
6-7PM	40	48	57	34	43	37	41	38	43
7-8PM	24	36	33	41	39	41	21	29	34
8-9PM	17	12	15	14	25	26	17	21	19
9-10PM	9	7	14	9	17	11	7	6	10
10-11PM	2	5	11	6	5	9	3	9	7
11-12AM	4	7	7	7	9	8	5	4	7
	341	752	757	766	750	708	641	770	735

counter setup

- The peak volume during the baseline week was 100 vehicles on Thu between 4-5PM.
- The average daily traffic volume during the baseline week is 735 vehicles per day.
- The baseline weekend (Friday-Sunday) average traffic volume is 700 vehicles per day.

Clough Hill Rd E. of McKenzie Rd - Race Week

	Tue 9/16/2025	Wed 9/17/2025	Thu 9/18/2025	Fri 9/19/2025	Sat 9/20/2025	Sun 9/21/2025	Mon 9/22/2025	Tue 9/23/2025	Weeklong Avg
12-1 AM	0	1	1	0	7	2	2	1	2
1-2 AM	1	1	0	0	1	0	0	1	0
2-3AM	2	1	2	0	0	1	1	1	1
3-4AM	0	0	0	3	0	1	0	0	1
4-5AM	9	10	11	9	6	3	8	8	8
5-6AM	24	30	24	19	6	5	26	26	19
6-7AM	53	45	54	49	27	13	42	48	40
7-8AM	45	55	43	38	39	27	76	45	46
8-9AM	33	41	53	39	81	42	104	52	56
9-10AM	40	36	43	39	70	94	172	31	71
10-11AM	45	38	48	27	62	93	208	40	74
11-12PM	29	39	41	53	55	126	92	48	62
12-1PM	50	45	45	45	51	74	41	52	50
1-2PM	41	40	57	41	60	54	41	27	48
2-3PM	46	38	60	67	71	41	49	0	53
3-4PM	71	59	62	76	88	55	62	0	68
4-5PM	89	73	86	86	62	49	86	0	76
5-6PM	69	77	82	64	79	85	57	0	73
6-7PM	42	37	31	61	42	377	37	0	90
7-8PM	26	47	44	36	29	58	27	0	38
8-9PM	15	21	12	14	8	47	15	0	19
9-10PM	6	13	14	33	16	15	9	0	15
10-11PM	5	3	10	17	13	6	3	0	8
11-12AM	5	2	5	10	11	9	2	0	6
	746	752	828	826	884	1,277	1,160	380	925

counter pickup

- The peak volume during race week was 377 vehicles on Sun between 6-7PM. Which is 277 (277%) more vehicles than the baseline peak.
- The average daily traffic volume during race week is 925 vehicles per day. Which is 190 (26%) more vehicles than the baseline average.
- The race weekend (Friday-Sunday) average traffic volume is 996. This is 296 (42%) more vehicles than the baseline weekend average.

Weeklong (Tue-Mon) Average Traffic Profile Comparing Baseline vs. Race at Clough Hill Rd E. of McKenzie Rd

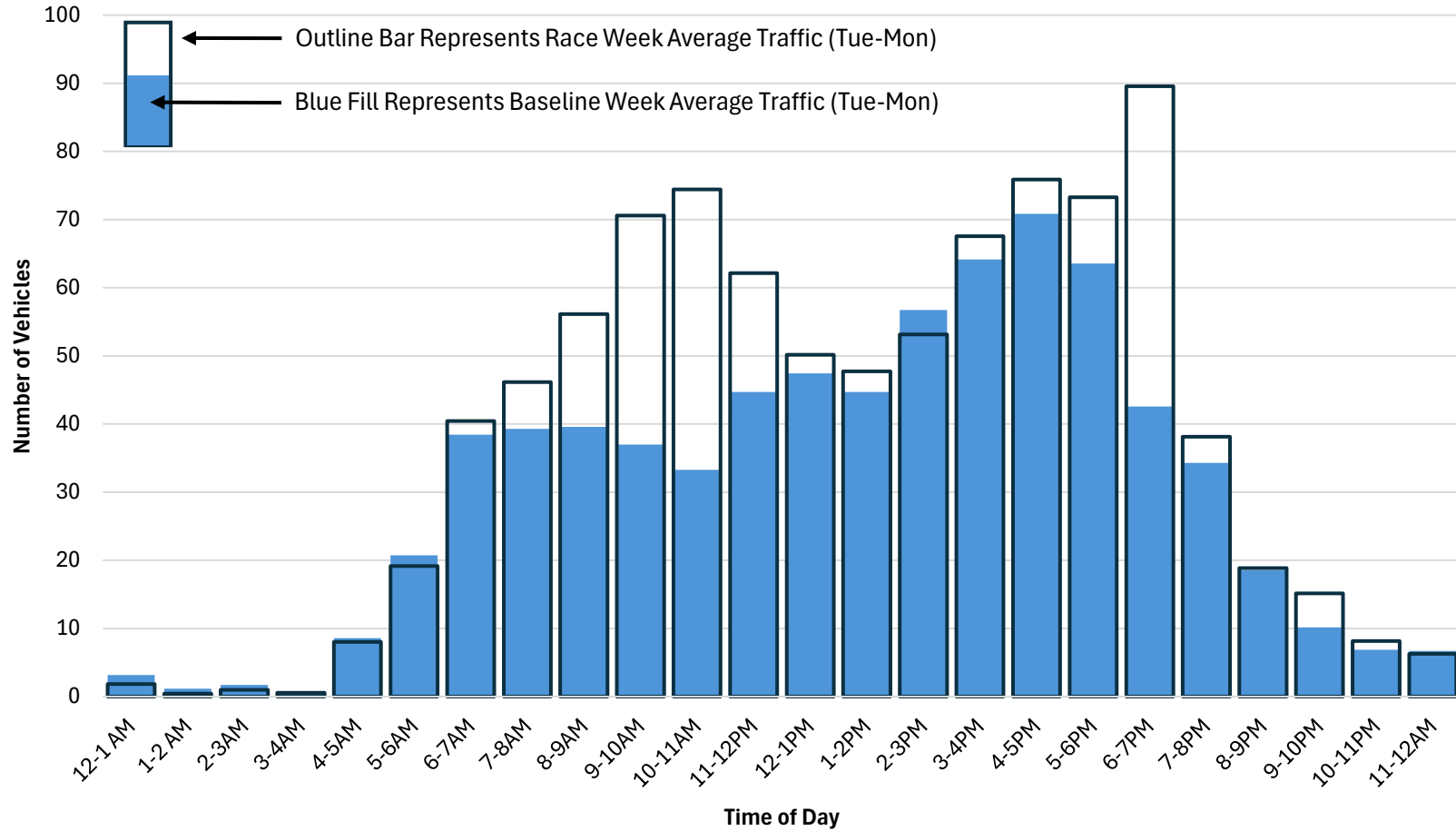

Mudgett Hill Rd S. of Asby Rd - Baseline Week

	Mon 9/8/2025	Tue 9/9/2025	Wed 9/10/2025	Thu 9/11/2025	Fri 9/12/2025	Sat 9/13/2025	Sun 9/14/2025	Mon 9/15/2025	Weeklong Avg
12-1 AM	0	0	0	0	0	0	0	0	0
1-2 AM	0	0	0	0	0	0	0	0	0
2-3AM	0	0	0	0	0	6	0	0	1
3-4AM	0	0	0	0	0	3	0	0	0
4-5AM	0	0	2	0	0	3	0	0	1
5-6AM	0	1	2	0	1	0	0	0	1
6-7AM	0	1	1	0	0	1	0	1	1
7-8AM	0	3	5	4	6	0	2	4	3
8-9AM	0	3	9	3	4	2	1	3	4
9-10AM	0	3	1	3	1	6	2	1	2
10-11AM	0	1	1	0	1	1	1	3	1
11-12PM	0	3	4	2	4	3	4	1	3
12-1PM	4	3	5	6	9	5	6	5	6
1-2PM	2	4	2	4	1	3	0	3	2
2-3PM	1	1	3	2	8	1	1	13	4
3-4PM	2	3	4	6	8	3	3	5	5
4-5PM	7	2	8	3	4	5	5	7	5
5-6PM	3	4	2	5	2	3	0	4	3
6-7PM	5	5	3	2	7	3	5	1	4
7-8PM	2	1	3	5	2	0	3	3	2
8-9PM	1	2	1	0	1	0	0	2	1
9-10PM	0	1	0	1	0	1	0	0	0
10-11PM	0	0	0	0	0	1	0	0	0
11-12AM	0	0	0	0	0	0	0	0	0
	27	41	56	46	59	50	33	56	49

counter setup

- The peak volume during the baseline week was 13 vehicles on Mon between 2-3PM.
- The average daily traffic volume during the baseline week is 49 vehicles per day.
- The baseline weekend (Friday-Sunday) average traffic volume is 47 vehicles per day.

Mudgett Hill Rd S. of Asby Rd - Race Week

	Tue 9/16/2025	Wed 9/17/2025	Thu 9/18/2025	Fri 9/19/2025	Sat 9/20/2025	Sun 9/21/2025	Mon 9/22/2025	Tue 9/23/2025	Weeklong Avg
12-1 AM	0	2	0	0	0	0	0	0	0
1-2 AM	0	0	0	1	1	0	0	0	0
2-3AM	0	0	0	0	0	0	0	2	0
3-4AM	0	0	0	0	0	0	2	0	0
4-5AM	0	0	0	0	0	0	0	0	0
5-6AM	0	1	1	1	0	1	1	1	1
6-7AM	1	0	0	0	1	0	0	1	0
7-8AM	4	4	4	7	2	3	12	3	5
8-9AM	4	3	8	7	10	14	6	5	7
9-10AM	5	6	4	7	27	12	4	2	9
10-11AM	3	2	2	6	9	18	9	1	7
11-12PM	3	3	3	10	15	32	10	6	11
12-1PM	5	0	5	3	8	30	1	1	7
1-2PM	3	0	5	4	5	16	4	3	5
2-3PM	7	7	2	17	11	12	3	0	8
3-4PM	5	3	6	7	32	7	2	0	9
4-5PM	7	9	2	3	10	14	2	0	7
5-6PM	2	5	3	5	13	71	5	0	15
6-7PM	3	4	5	6	6	120	5	0	21
7-8PM	3	1	4	10	5	37	2	0	9
8-9PM	0	2	4	3	2	6	0	0	2
9-10PM	1	0	2	1	0	0	0	0	1
10-11PM	0	0	1	0	2	0	0	0	0
11-12AM	0	0	0	3	1	0	0	0	1
	56	52	61	101	160	393	68	25	127

counter pickup

- The peak volume during race week was 120 vehicles on Sun between 6-7PM. Which is 107 (823%) more vehicles than the baseline peak.
- The average daily traffic volume during race week is 127 vehicles per day. Which is 78 (159%) more vehicles than the baseline average.
- The race weekend (Friday-Sunday) average traffic volume is 218. This is 171 (364%) more vehicles than the baseline weekend average.

Weeklong (Tue-Mon) Average Traffic Profile Comparing Baseline vs. Race at Mudgett Hill Rd S. of Asby Rd

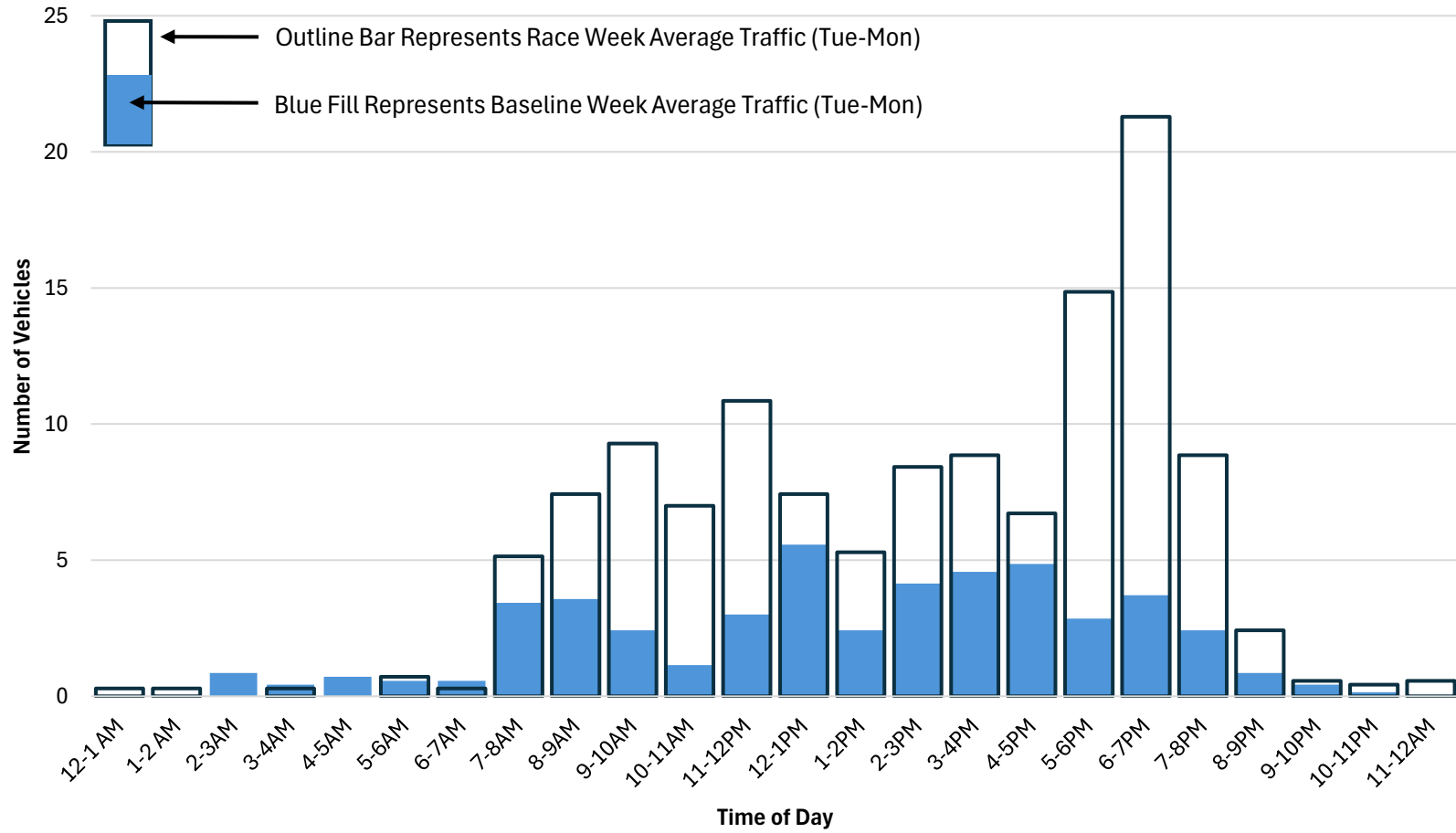

North Village Rd S. of Lesmerises Rd - Baseline Week

	Mon 9/8/2025	Tue 9/9/2025	Wed 9/10/2025	Thu 9/11/2025	Fri 9/12/2025	Sat 9/13/2025	Sun 9/14/2025	Mon 9/15/2025	Weeklong Avg
12-1 AM	0	1	3	2	0	1	2	1	1
1-2 AM	0	0	1	1	3	6	2	1	2
2-3AM	0	2	3	2	0	20	0	0	4
3-4AM	0	0	0	0	0	56	2	2	9
4-5AM	0	6	2	3	0	40	4	2	8
5-6AM	0	8	10	11	7	22	4	12	11
6-7AM	0	41	41	45	36	12	3	42	31
7-8AM	0	86	77	89	83	24	27	98	69
8-9AM	0	75	62	60	88	72	28	65	64
9-10AM	0	63	50	55	42	111	61	50	62
10-11AM	0	64	35	81	57	90	47	33	58
11-12PM	2	90	47	85	54	102	84	53	74
12-1PM	54	65	50	74	69	116	78	45	71
1-2PM	75	72	54	81	57	89	54	51	65
2-3PM	60	84	52	92	63	97	47	51	69
3-4PM	89	103	79	116	93	104	60	91	92
4-5PM	76	120	73	123	78	86	52	86	88
5-6PM	67	82	69	92	79	51	51	54	68
6-7PM	49	71	48	47	46	36	30	41	46
7-8PM	27	37	31	42	42	21	29	33	34
8-9PM	16	17	16	20	22	17	10	18	17
9-10PM	9	8	12	13	22	13	7	12	12
10-11PM	7	6	6	6	15	6	7	7	8
11-12AM	0	5	1	5	9	6	5	0	4
	531	1,106	822	1,145	965	1,198	694	848	968

counter setup

- The peak volume during the baseline week was 123 vehicles on Thu between 4-5PM.
- The average daily traffic volume during the baseline week is 968 vehicles per day.
- The baseline weekend (Friday-Sunday) average traffic volume is 952 vehicles per day.

North Village Rd S. of Lesmerises Rd - Race Week

	Tue 9/16/2025	Wed 9/17/2025	Thu 9/18/2025	Fri 9/19/2025	Sat 9/20/2025	Sun 9/21/2025	Mon 9/22/2025	Tue 9/23/2025	Weeklong Avg
12-1 AM	2	2	3	3	9	4	1	1	3
1-2 AM	0	0	1	1	3	5	1	1	2
2-3AM	3	2	0	2	1	1	1	1	1
3-4AM	1	1	0	1	0	0	1	1	1
4-5AM	5	5	5	3	4	2	2	4	4
5-6AM	4	11	7	8	5	7	10	15	7
6-7AM	37	27	39	41	11	7	44	42	29
7-8AM	74	80	97	82	46	15	98	73	70
8-9AM	65	52	59	83	385	49	215	64	130
9-10AM	65	39	76	45	224	74	166	85	98
10-11AM	64	38	70	38	65	61	141	59	68
11-12PM	75	37	77	59	86	84	124	86	77
12-1PM	70	64	80	85	100	70	50	58	74
1-2PM	79	48	77	56	84	63	37	0	63
2-3PM	77	64	70	102	92	50	77	0	76
3-4PM	97	91	105	83	357	84	87	0	129
4-5PM	111	114	154	100	185	64	98	0	118
5-6PM	84	98	84	87	354	200	73	0	140
6-7PM	52	51	58	57	55	738	41	0	150
7-8PM	39	29	38	41	36	324	34	0	77
8-9PM	17	17	19	27	19	106	13	0	31
9-10PM	9	15	14	29	22	12	8	0	16
10-11PM	4	8	7	15	5	2	3	0	6
11-12AM	6	3	4	6	6	5	1	0	4
	1,040	896	1,144	1,054	2,154	2,027	1,326	490	1,377

counter pickup

- The peak volume during race week was 738 vehicles on Sun between 6-7PM. Which is 615 (500%) more vehicles than the baseline peak.
- The average daily traffic volume during race week is 1,377 vehicles per day. Which is 409 (42%) more vehicles than the baseline average.
- The race weekend (Friday-Sunday) average traffic volume is 1,745. This is 793 (83%) more vehicles than the baseline weekend average.

Weeklong (Tue-Mon) Average Traffic Profile Comparing Baseline vs. Race at North Village Rd S. of Lesmerises Rd

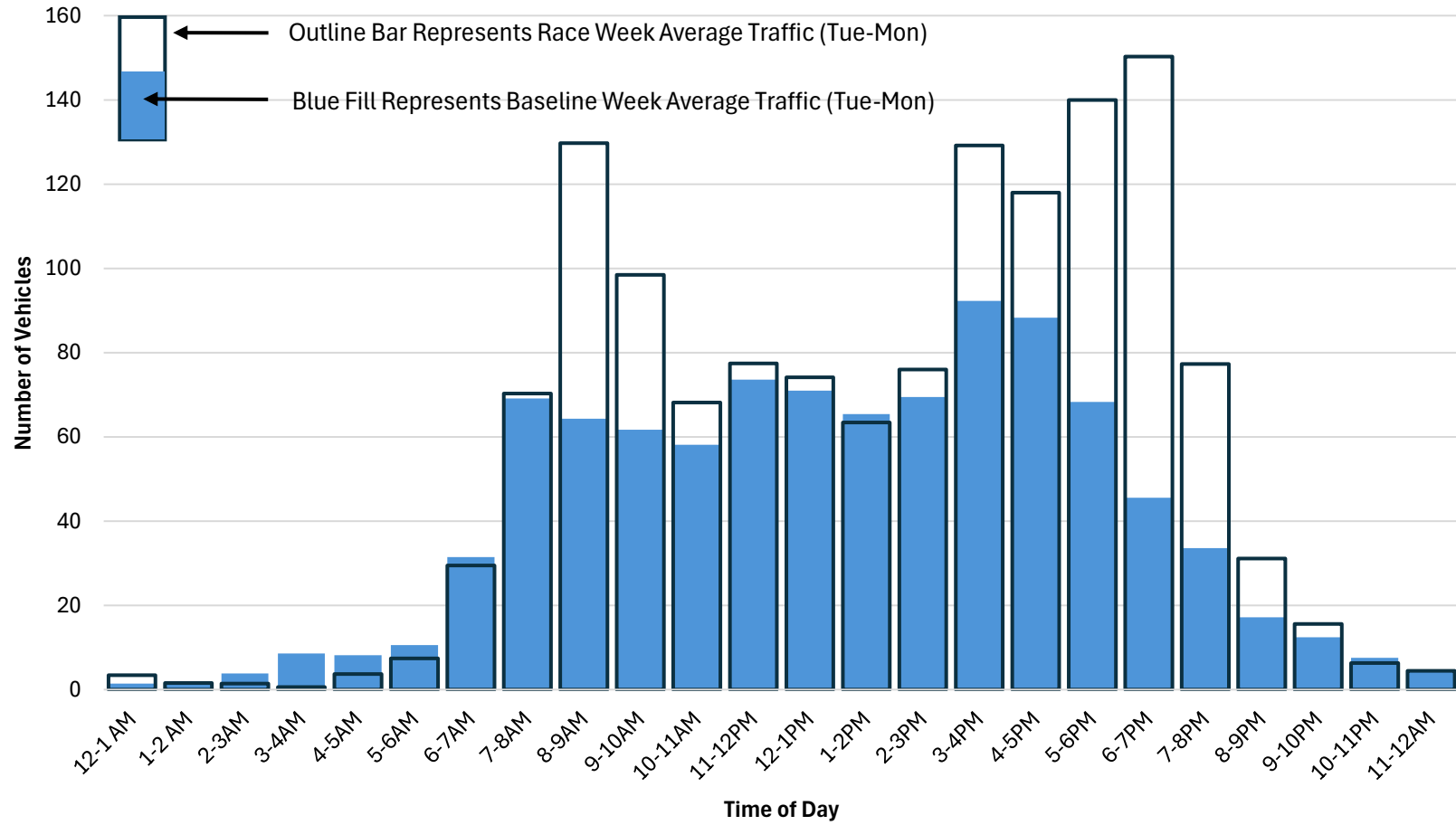

Oak Hill Rd N. of Drake Circle - Baseline Week

	Mon 9/8/2025	Tue 9/9/2025	Wed 9/10/2025	Thu 9/11/2025	Fri 9/12/2025	Sat 9/13/2025	Sun 9/14/2025	Mon 9/15/2025	Weeklong Avg
12-1 AM	0	1	2	4	5	3	3	3	3
1-2 AM	0	1	2	0	4	2	1	0	1
2-3AM	0	0	1	0	0	0	2	2	1
3-4AM	0	2	1	1	4	1	0	3	2
4-5AM	0	3	4	5	2	2	3	3	3
5-6AM	0	8	5	10	7	2	3	15	7
6-7AM	0	35	27	33	28	13	4	24	23
7-8AM	0	84	79	73	69	24	18	81	61
8-9AM	0	85	65	76	77	76	36	70	69
9-10AM	0	54	49	68	64	101	56	56	64
10-11AM	0	70	59	87	67	74	63	61	69
11-12PM	26	77	67	69	72	89	88	72	76
12-1PM	51	69	73	97	68	95	98	75	82
1-2PM	99	90	64	90	84	101	84	77	84
2-3PM	78	94	92	95	89	103	74	89	91
3-4PM	106	107	97	115	91	110	78	111	101
4-5PM	84	112	95	125	95	97	60	103	98
5-6PM	94	105	100	94	101	102	69	88	94
6-7PM	56	67	72	67	76	61	43	57	63
7-8PM	38	56	49	61	56	49	38	40	50
8-9PM	31	26	17	15	33	18	22	27	23
9-10PM	10	16	15	19	23	18	7	15	16
10-11PM	13	6	8	13	20	16	11	5	11
11-12AM	4	3	7	6	5	8	1	5	5
	690	1,171	1,050	1,223	1,140	1,165	862	1,082	1,099

counter setup

- The peak volume during the baseline week was 125 vehicles on Thu between 4-5PM.
- The average daily traffic volume during the baseline week is 1,099 vehicles per day.
- The baseline weekend (Friday-Sunday) average traffic volume is 1,056 vehicles per day.

Oak Hill Rd N. of Drake Circle - Race Week

	Tue 9/16/2025	Wed 9/17/2025	Thu 9/18/2025	Fri 9/19/2025	Sat 9/20/2025	Sun 9/21/2025	Mon 9/22/2025	Tue 9/23/2025	Weeklong Avg
12-1 AM	1	2	1	4	6	4	2	0	3
1-2 AM	0	0	2	1	2	1	1	0	1
2-3AM	2	2	0	0	0	0	1	1	1
3-4AM	1	1	2	1	1	0	1	0	1
4-5AM	3	9	1	2	2	4	5	3	4
5-6AM	7	11	9	10	7	5	14	15	9
6-7AM	36	27	40	30	8	5	30	32	25
7-8AM	68	70	76	67	31	15	71	72	57
8-9AM	66	63	70	51	464	40	102	64	122
9-10AM	64	65	69	58	241	80	89	80	95
10-11AM	86	69	74	61	72	80	97	107	77
11-12PM	93	74	85	72	92	99	97	82	87
12-1PM	81	77	73	76	94	82	78	74	80
1-2PM	86	79	79	81	68	66	66	0	75
2-3PM	83	96	112	109	86	87	90	0	95
3-4PM	112	97	105	123	153	74	99	0	109
4-5PM	102	101	113	100	100	86	109	0	102
5-6PM	98	115	112	120	137	59	100	0	106
6-7PM	69	54	49	64	103	245	65	0	93
7-8PM	34	51	69	46	39	180	38	0	65
8-9PM	14	24	21	37	25	89	15	0	32
9-10PM	14	24	17	30	29	19	13	0	21
10-11PM	8	12	7	16	12	12	6	0	10
11-12AM	4	4	4	9	6	3	1	0	4
	1,132	1,127	1,190	1,168	1,778	1,335	1,190	530	1,274

counter pickup

- The peak volume during race week was 464 vehicles on Sat between 8-9AM. Which is 339 (271%) more vehicles than the baseline peak.
- The average daily traffic volume during race week is 1,274 vehicles per day. Which is 175 (16%) more vehicles than the baseline average.
- The race weekend (Friday-Sunday) average traffic volume is 1,427. This is 371 (35%) more vehicles than the baseline weekend average.

Weeklong (Tue-Mon) Average Traffic Profile Comparing Baseline vs. Race at Oak Hill Rd N. of Drake Circle

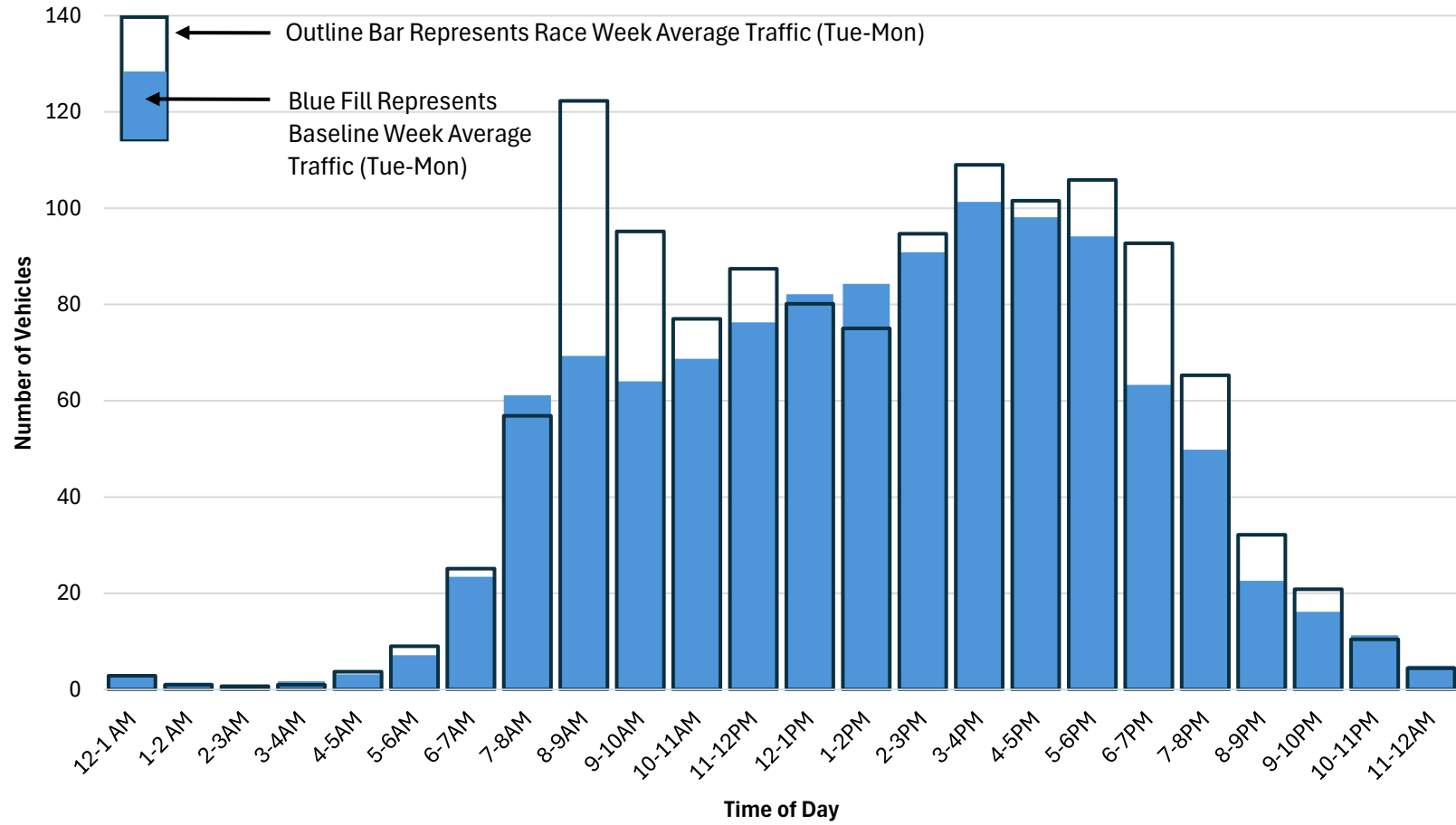

Pearls Corner Rd N. of McKenzie Rd - Baseline Week

	Mon 9/8/2025	Tue 9/9/2025	Wed 9/10/2025	Thu 9/11/2025	Fri 9/12/2025	Sat 9/13/2025	Sun 9/14/2025	Mon 9/15/2025	Weeklong Avg
12-1 AM	0	0	2	1	2	1	5	0	2
1-2 AM	0	0	0	0	0	4	3	0	1
2-3AM	0	3	0	3	2	2	0	2	2
3-4AM	0	5	1	5	3	0	0	1	2
4-5AM	0	5	5	8	5	2	2	8	5
5-6AM	0	14	15	9	11	4	3	19	11
6-7AM	0	47	39	45	44	14	6	55	36
7-8AM	0	66	66	52	55	21	25	52	48
8-9AM	0	45	48	42	42	30	15	46	38
9-10AM	0	48	28	32	39	57	43	48	42
10-11AM	0	43	25	39	31	48	29	34	36
11-12PM	0	41	40	37	40	53	50	41	43
12-1PM	0	47	41	35	46	66	66	52	50
1-2PM	48	48	35	51	39	48	52	35	44
2-3PM	37	52	55	49	56	54	48	54	53
3-4PM	51	60	33	60	64	57	48	61	55
4-5PM	69	62	71	83	70	47	50	74	65
5-6PM	63	70	66	62	64	42	42	53	57
6-7PM	40	35	46	45	51	35	36	43	42
7-8PM	30	26	28	33	23	26	25	36	28
8-9PM	20	21	13	20	34	20	10	25	20
9-10PM	10	6	11	10	13	12	18	10	11
10-11PM	6	10	9	7	17	18	5	9	11
11-12AM	6	7	3	4	6	9	4	4	5
	380	761	680	732	757	670	585	762	707

counter setup

- The peak volume during the baseline week was 83 vehicles on Thu between 4-5PM.
- The average daily traffic volume during the baseline week is 707 vehicles per day.
- The baseline weekend (Friday-Sunday) average traffic volume is 671 vehicles per day.

Pearls Corner Rd N. of McKenzie Rd - Race Week

	Tue 9/16/2025	Wed 9/17/2025	Thu 9/18/2025	Fri 9/19/2025	Sat 9/20/2025	Sun 9/21/2025	Mon 9/22/2025	Tue 9/23/2025	Weeklong Avg
12-1 AM	2	2	4	5	5	4	2	3	3
1-2 AM	2	0	1	3	4	2	2	2	2
2-3AM	2	1	1	4	2	0	0	1	1
3-4AM	5	1	3	3	0	0	2	2	2
4-5AM	5	7	10	7	4	2	8	8	6
5-6AM	17	11	14	15	8	5	20	20	13
6-7AM	47	55	44	51	14	18	50	41	40
7-8AM	66	61	65	58	45	41	63	69	57
8-9AM	48	47	48	40	61	22	49	53	45
9-10AM	54	27	44	47	57	47	39	36	45
10-11AM	37	21	38	40	32	64	55	35	41
11-12PM	37	34	46	68	69	94	31	49	54
12-1PM	41	38	56	61	54	66	34	51	50
1-2PM	49	37	54	53	45	39	38	24	45
2-3PM	47	53	60	52	58	33	32	0	48
3-4PM	71	68	73	67	64	38	61	0	63
4-5PM	66	59	54	65	51	42	55	0	56
5-6PM	63	71	60	75	58	74	62	0	66
6-7PM	41	59	52	58	42	122	39	0	59
7-8PM	27	41	35	34	30	57	27	0	36
8-9PM	14	24	26	32	19	19	15	0	21
9-10PM	14	5	11	34	12	15	8	0	14
10-11PM	5	11	16	22	11	4	7	0	11
11-12AM	4	2	9	9	6	8	6	0	6
	764	735	824	903	751	816	705	394	785

counter pickup

- The peak volume during race week was 122 vehicles on Sun between 6-7PM. Which is 39 (47%) more vehicles than the baseline peak.
- The average daily traffic volume during race week is 785 vehicles per day. Which is 78 (11%) more vehicles than the baseline average.
- The race weekend (Friday-Sunday) average traffic volume is 823. This is 152 (23%) more vehicles than the baseline weekend average.

Weeklong (Tue-Mon) Average Traffic Profile Comparing Baseline vs. Race at Pearls Corner Rd N. of McKenzie Rd

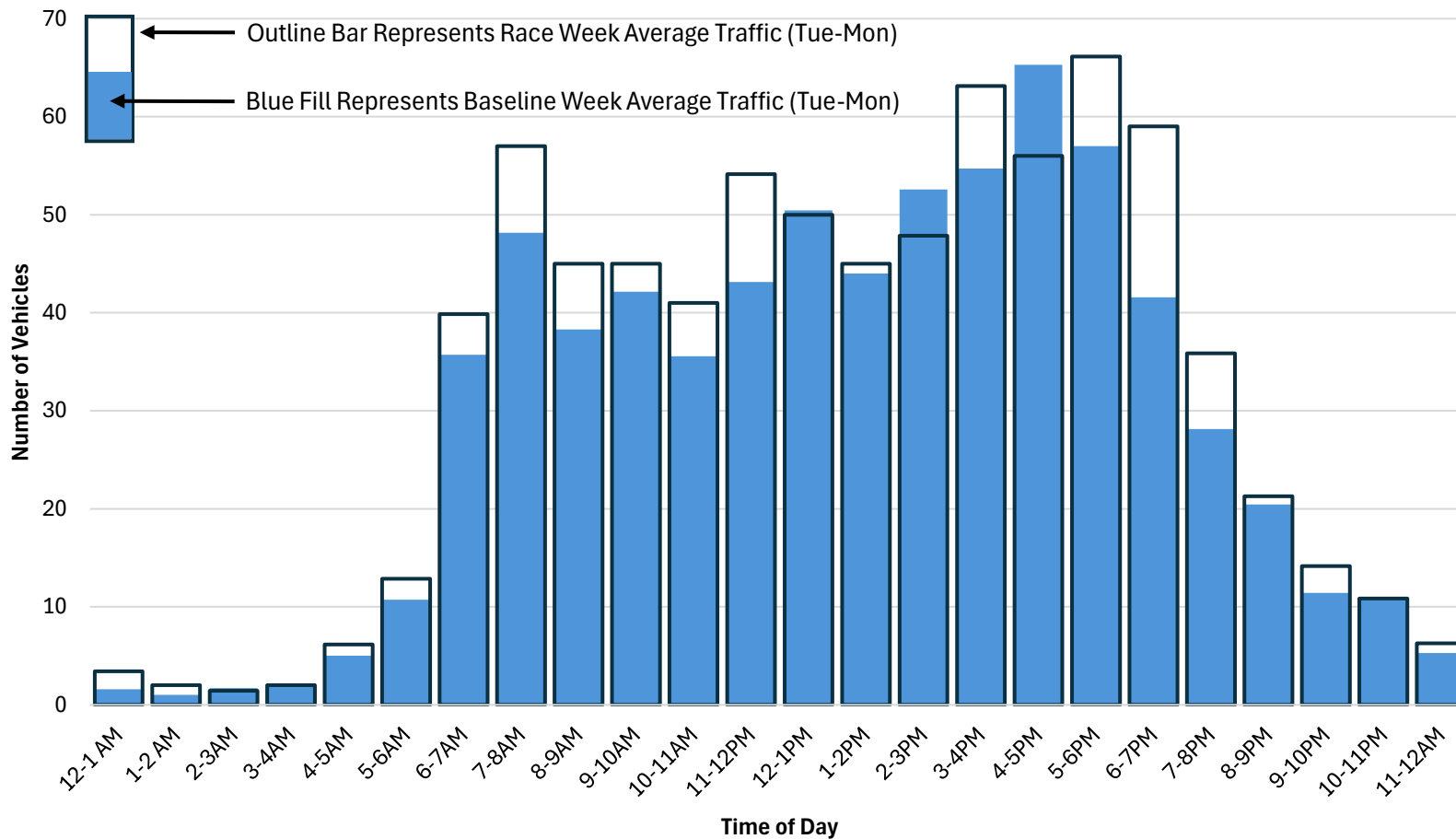

School St W. of Oak Hill Rd - Baseline Week

	Mon 9/8/2025	Tue 9/9/2025	Wed 9/10/2025	Thu 9/11/2025	Fri 9/12/2025	Sat 9/13/2025	Sun 9/14/2025	Mon 9/15/2025	Weeklong Avg
12-1 AM	0	5	14	4	11	12	9	9	9
1-2 AM	0	4	3	2	2	6	11	5	5
2-3AM	0	4	2	1	0	2	4	5	3
3-4AM	0	2	2	2	5	2	1	2	2
4-5AM	0	6	10	11	9	4	5	7	7
5-6AM	0	35	35	36	20	12	8	50	28
6-7AM	0	84	85	98	71	25	22	90	68
7-8AM	0	215	197	202	209	56	47	223	164
8-9AM	0	162	171	167	187	105	86	165	149
9-10AM	0	117	124	136	124	127	131	150	130
10-11AM	0	97	81	117	126	168	163	116	124
11-12PM	0	126	108	144	115	204	173	138	144
12-1PM	119	113	110	135	150	235	244	138	161
1-2PM	121	118	118	137	131	212	245	134	156
2-3PM	139	148	159	164	187	196	205	147	172
3-4PM	223	238	200	243	255	205	187	241	224
4-5PM	237	261	225	281	278	167	173	232	231
5-6PM	245	268	221	246	260	162	159	220	219
6-7PM	144	200	174	155	169	145	121	165	161
7-8PM	86	122	121	129	150	114	102	106	121
8-9PM	61	73	76	75	100	87	58	72	77
9-10PM	44	47	39	29	50	63	36	43	44
10-11PM	26	30	37	14	51	42	22	28	32
11-12AM	10	15	19	13	25	16	10	9	15
	1,455	2,490	2,331	2,541	2,685	2,367	2,222	2,495	2,447

counter setup

- The peak volume during the baseline week was 281 vehicles on Thu between 4-5PM.
- The average daily traffic volume during the baseline week is 2,447 vehicles per day.
- The baseline weekend (Friday-Sunday) average traffic volume is 2,425 vehicles per day.

School St W. of Oak Hill Rd - Race Week

	Tue 9/16/2025	Wed 9/17/2025	Thu 9/18/2025	Fri 9/19/2025	Sat 9/20/2025	Sun 9/21/2025	Mon 9/22/2025	Tue 9/23/2025	Weeklong Avg
12-1 AM	6	10	12	10	15	19	3	4	11
1-2 AM	0	3	1	8	5	7	1	3	4
2-3AM	3	3	1	1	4	7	3	1	3
3-4AM	2	2	2	4	1	3	3	2	2
4-5AM	8	7	10	9	7	5	11	10	8
5-6AM	36	38	31	34	15	12	38	29	29
6-7AM	81	76	92	74	48	28	86	85	69
7-8AM	205	210	220	216	104	44	192	206	170
8-9AM	146	160	174	175	164	103	187	145	158
9-10AM	129	132	144	129	227	156	170	132	155
10-11AM	116	101	125	124	205	182	111	123	138
11-12PM	94	116	153	125	224	208	106	130	147
12-1PM	135	126	148	156	220	215	136	139	162
1-2PM	141	131	159	173	243	188	115	31	164
2-3PM	163	149	166	202	252	199	123	0	179
3-4PM	236	244	223	260	255	148	235	0	229
4-5PM	272	249	271	322	226	150	241	0	247
5-6PM	235	268	254	312	218	161	246	0	242
6-7PM	178	186	199	219	151	166	157	0	179
7-8PM	122	117	147	172	122	115	99	0	128
8-9PM	73	73	106	97	79	78	64	0	81
9-10PM	43	49	58	99	67	48	35	0	57
10-11PM	29	34	26	71	65	29	24	0	40
11-12AM	9	11	14	27	23	6	9	0	14
	2,462	2,495	2,736	3,019	2,940	2,277	2,395	1,040	2,618

counter pickup

- The peak volume during race week was 322 vehicles on Fri between 4-5PM. Which is 41 (15%) more vehicles than the baseline peak.
- The average daily traffic volume during race week is 2,618 vehicles per day. Which is 171 (7%) more vehicles than the baseline average.
- The race weekend (Friday-Sunday) average traffic volume is 2,745. This is 320 (13%) more vehicles than the baseline weekend average.

Weeklong (Tue-Mon) Average Traffic Profile Comparing Baseline vs. Race at School St W. of Oak Hill Rd

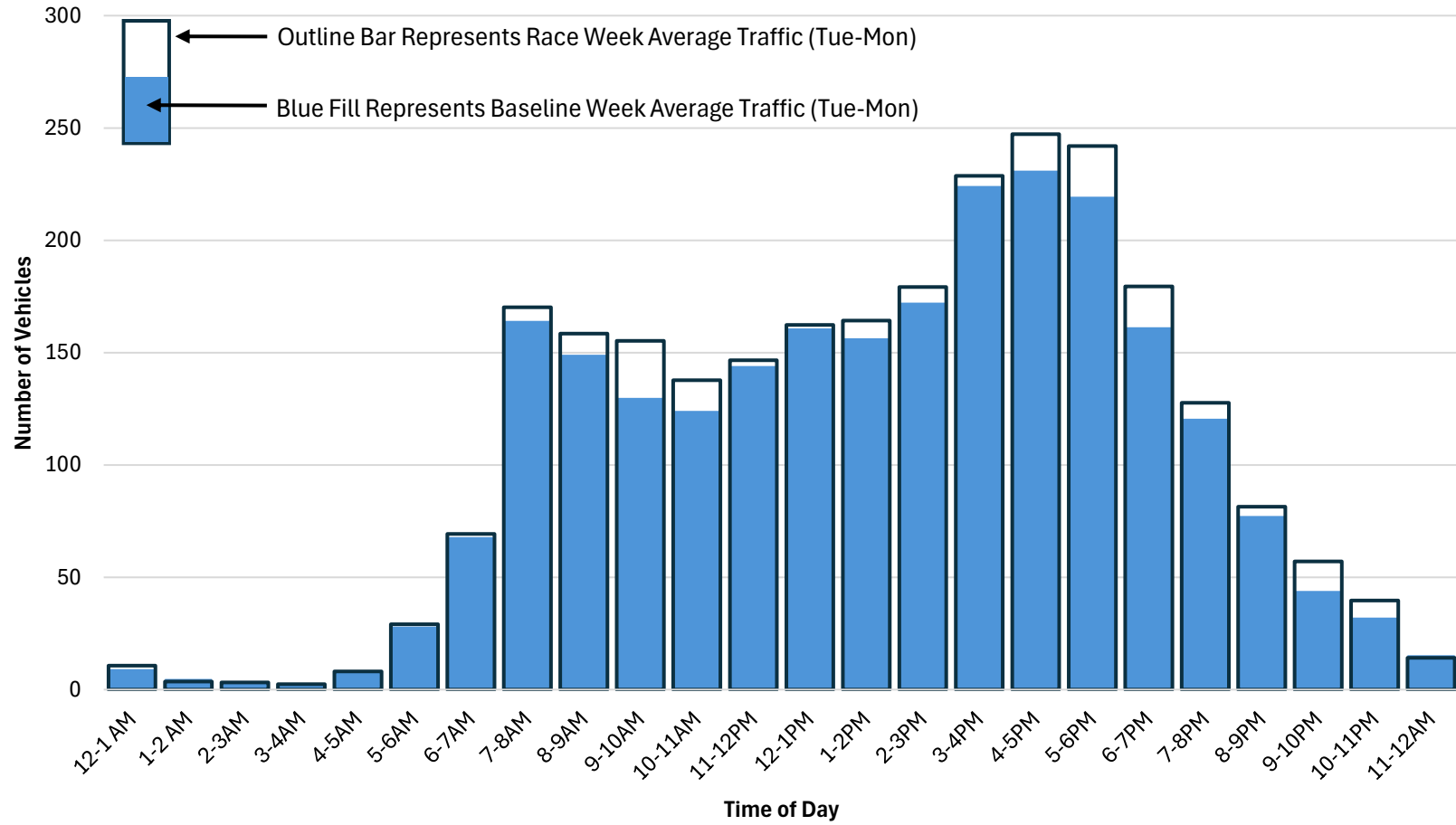

South Village Rd N. of Wales Bridge Rd - Baseline Week

	Mon 9/8/2025	Tue 9/9/2025	Wed 9/10/2025	Thu 9/11/2025	Fri 9/12/2025	Sat 9/13/2025	Sun 9/14/2025	Mon 9/15/2025	Weeklong Avg
12-1 AM	0	9	8	6	12	11	5	5	8
1-2 AM	0	3	3	0	2	7	7	5	4
2-3AM	0	2	0	0	0	19	4	4	4
3-4AM	0	4	6	5	10	55	4	2	12
4-5AM	0	10	11	7	5	45	5	8	13
5-6AM	0	33	34	32	29	32	9	31	29
6-7AM	0	57	72	71	71	40	23	82	59
7-8AM	0	107	116	116	118	48	38	94	91
8-9AM	0	143	154	145	137	110	72	150	130
9-10AM	0	108	93	85	97	139	119	100	106
10-11AM	0	119	105	126	96	158	104	114	117
11-12PM	47	102	130	110	121	168	152	126	130
12-1PM	107	131	130	138	148	166	170	128	144
1-2PM	160	120	99	120	150	156	154	128	132
2-3PM	157	141	157	149	149	166	120	149	147
3-4PM	178	202	173	162	189	124	132	196	168
4-5PM	201	196	191	218	204	149	136	168	180
5-6PM	194	192	184	173	197	134	123	184	170
6-7PM	116	116	130	114	143	89	79	108	111
7-8PM	84	90	86	93	108	92	55	77	86
8-9PM	47	58	57	40	73	50	40	52	53
9-10PM	34	22	32	33	35	63	25	32	35
10-11PM	16	20	19	14	31	37	10	15	21
11-12AM	15	10	13	12	20	15	8	10	13
	1,356	1,995	2,003	1,969	2,145	2,073	1,594	1,968	1,964

counter setup

- The peak volume during the baseline week was 218 vehicles on Thu between 4-5PM.
- The average daily traffic volume during the baseline week is 1,964 vehicles per day.
- The baseline weekend (Friday-Sunday) average traffic volume is 1,937 vehicles per day.

South Village Rd N. of Wales Bridge Rd - Race Week

	Tue 9/16/2025	Wed 9/17/2025	Thu 9/18/2025	Fri 9/19/2025	Sat 9/20/2025	Sun 9/21/2025	Mon 9/22/2025	Tue 9/23/2025	Weeklong Avg
12-1 AM	4	6	3	7	5	10	5	3	6
1-2 AM	1	0	4	2	3	2	0	2	2
2-3AM	0	1	0	0	7	11	2	1	3
3-4AM	4	3	5	4	7	4	3	6	4
4-5AM	6	10	12	12	8	4	10	11	9
5-6AM	31	24	32	31	11	8	36	34	25
6-7AM	61	59	58	63	35	21	62	56	51
7-8AM	94	120	111	118	67	39	124	113	96
8-9AM	127	150	141	133	202	60	197	154	144
9-10AM	74	113	104	89	150	110	168	107	115
10-11AM	118	102	103	106	126	99	122	124	111
11-12PM	107	124	119	103	181	151	144	147	133
12-1PM	132	111	126	129	146	119	119	59	126
1-2PM	124	127	111	132	138	117	94	0	120
2-3PM	136	166	170	188	162	103	142	0	152
3-4PM	164	165	197	173	321	99	206	0	189
4-5PM	185	214	265	203	205	87	170	0	190
5-6PM	210	192	180	135	292	176	188	0	196
6-7PM	127	117	150	129	80	298	121	0	146
7-8PM	68	81	87	80	82	248	80	0	104
8-9PM	35	57	54	48	40	68	44	0	49
9-10PM	22	45	35	57	54	28	26	0	38
10-11PM	12	20	22	21	26	11	16	0	18
11-12AM	15	17	11	20	22	7	11	0	15
	1,857	2,024	2,100	1,983	2,370	1,880	2,090	817	2,043

counter pickup

- The peak volume during race week was 321 vehicles on Sat between 3-4PM. Which is 103 (47%) more vehicles than the baseline peak.
- The average daily traffic volume during race week is 2,043 vehicles per day. Which is 79 (4%) more vehicles than the baseline average.
- The race weekend (Friday-Sunday) average traffic volume is 2,078. This is 141 (7%) more vehicles than the baseline weekend average.

Weeklong (Tue-Mon) Average Traffic Profile Comparing Baseline vs. Race at South Village Rd N. of Wales Bridge Rd

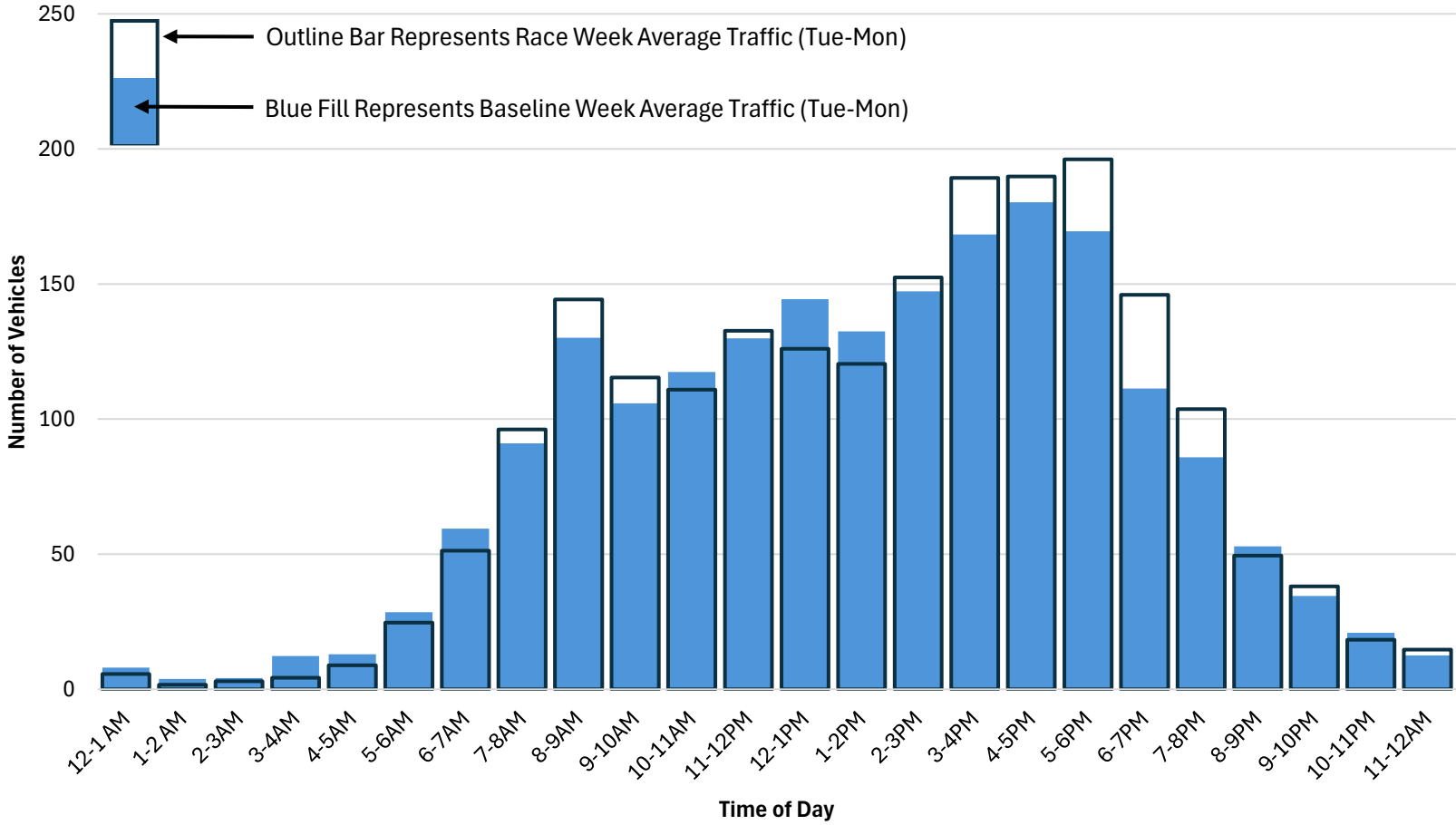

Wales Bridge Rd W. of NH 106 - Baseline Week

	Mon 9/8/2025	Tue 9/9/2025	Wed 9/10/2025	Thu 9/11/2025	Fri 9/12/2025	Sat 9/13/2025	Sun 9/14/2025	Mon 9/15/2025	Weeklong Avg
12-1 AM	0	0	1	1	1	3	0	1	1
1-2 AM	0	0	1	0	0	4	1	0	1
2-3AM	0	0	0	0	0	12	1	0	2
3-4AM	0	0	0	0	1	28	0	0	4
4-5AM	0	1	1	3	2	25	2	2	5
5-6AM	0	6	6	7	5	13	0	7	6
6-7AM	0	13	13	15	12	15	3	12	12
7-8AM	0	36	32	31	42	19	7	26	28
8-9AM	0	49	38	34	34	27	11	46	34
9-10AM	0	22	14	26	18	31	20	20	22
10-11AM	0	26	16	24	17	38	19	14	22
11-12PM	23	30	25	32	23	36	37	30	30
12-1PM	29	33	22	40	38	23	27	20	29
1-2PM	47	25	21	24	24	36	30	30	27
2-3PM	34	24	21	32	32	29	26	40	29
3-4PM	35	62	39	48	46	33	28	55	44
4-5PM	43	40	41	44	51	29	17	39	37
5-6PM	59	46	41	43	45	28	21	46	39
6-7PM	25	32	19	18	24	18	13	26	21
7-8PM	13	20	18	26	19	11	5	15	16
8-9PM	7	9	7	11	10	6	5	11	8
9-10PM	8	3	3	6	11	4	1	5	5
10-11PM	2	5	3	2	4	11	1	2	4
11-12AM	3	3	4	3	3	6	0	1	3
	328	485	386	470	462	485	275	448	430

counter setup

- The peak volume during the baseline week was 62 vehicles on Tue between 3-4PM.
- The average daily traffic volume during the baseline week is 430 vehicles per day.
- The baseline weekend (Friday-Sunday) average traffic volume is 407 vehicles per day.

Wales Bridge Rd W. of NH 106 - Race Week

	Tue 9/16/2025	Wed 9/17/2025	Thu 9/18/2025	Fri 9/19/2025	Sat 9/20/2025	Sun 9/21/2025	Mon 9/22/2025	Tue 9/23/2025	Weeklong Avg
12-1 AM	0	0	1	1	1	0	1	1	1
1-2 AM	0	0	0	0	0	1	0	1	0
2-3AM	0	0	0	0	2	1	0	0	0
3-4AM	0	0	0	0	0	0	0	0	0
4-5AM	1	2	3	4	1	0	2	1	2
5-6AM	5	7	6	5	1	2	8	6	5
6-7AM	12	12	13	11	7	2	15	14	10
7-8AM	26	27	31	36	18	4	37	38	26
8-9AM	37	45	35	40	73	17	63	37	44
9-10AM	13	13	18	20	52	19	38	13	25
10-11AM	28	25	26	20	18	33	31	21	26
11-12PM	21	33	21	17	37	37	35	40	29
12-1PM	31	19	28	42	30	29	34	17	30
1-2PM	21	23	17	27	35	26	17	0	24
2-3PM	43	32	34	56	39	35	36	0	39
3-4PM	45	53	67	47	57	37	42	0	50
4-5PM	44	43	104	46	33	24	45	0	48
5-6PM	50	51	62	54	77	42	32	0	53
6-7PM	21	21	33	46	26	113	20	0	40
7-8PM	9	10	21	14	11	87	13	0	24
8-9PM	4	15	8	6	7	18	6	0	9
9-10PM	4	5	4	13	3	4	3	0	5
10-11PM	1	3	3	2	4	3	3	0	3
11-12AM	3	1	2	2	3	1	0	0	2
	419	440	537	509	535	535	481	189	494

counter pickup

- The peak volume during race week was 113 vehicles on Sun between 6-7PM. Which is 51 (82%) more vehicles than the baseline peak.
- The average daily traffic volume during race week is 494 vehicles per day. Which is 64 (15%) more vehicles than the baseline average.
- The race weekend (Friday-Sunday) average traffic volume is 526. This is 119 (29%) more vehicles than the baseline weekend average.

Weeklong (Tue-Mon) Average Traffic Profile Comparing Baseline vs. Race at Wales Bridge Rd W. of NH 106

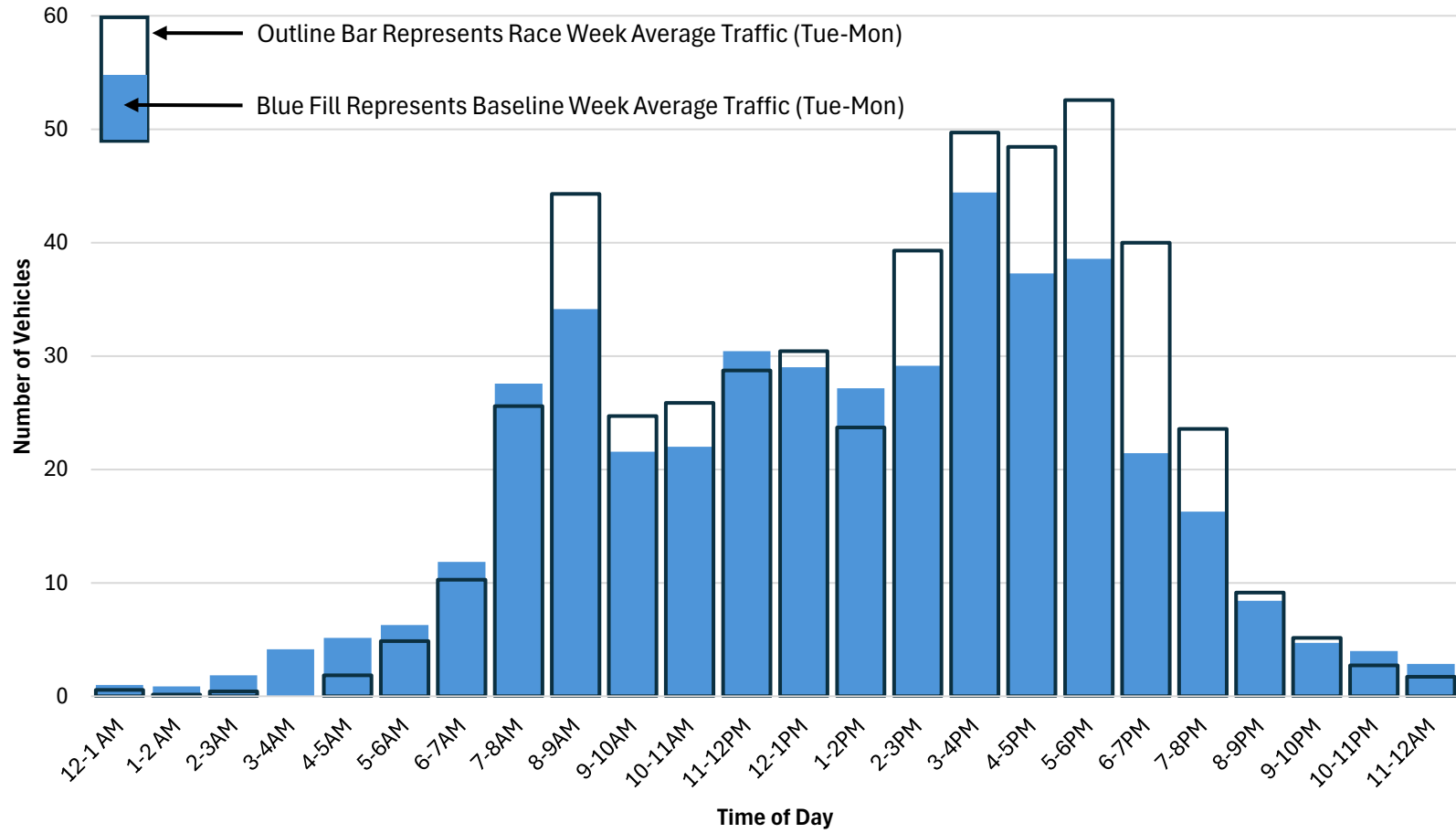

Asby Rd NE. of Mudgett Hill Rd - Baseline Week

	Mon 9/8/2025	Tue 9/9/2025	Wed 9/10/2025	Thu 9/11/2025	Fri 9/12/2025	Sat 9/13/2025	Sun 9/14/2025	Mon 9/15/2025	Weeklong Avg
12-1 AM	0	0	0	0	0	0	0	0	0
1-2 AM	0	0	0	0	0	0	0	0	0
2-3AM	0	2	0	0	0	0	1	0	0
3-4AM	0	0	0	1	0	0	0	0	0
4-5AM	0	1	1	0	0	0	1	0	0
5-6AM	0	1	4	0	0	0	0	1	1
6-7AM	0	2	2	0	0	1	0	3	1
7-8AM	0	2	1	4	6	1	1	1	2
8-9AM	0	2	5	4	3	2	0	1	2
9-10AM	0	5	2	14	3	2	0	6	5
10-11AM	0	1	3	1	3	1	0	3	2
11-12PM	0	5	11	3	9	3	2	3	5
12-1PM	9	2	3	3	7	5	5	6	4
1-2PM	4	2	4	2	4	3	5	3	3
2-3PM	2	0	8	8	5	4	2	8	5
3-4PM	2	1	4	8	3	3	3	5	4
4-5PM	2	6	5	4	5	7	3	6	5
5-6PM	1	4	3	1	4	2	2	4	3
6-7PM	3	3	4	3	2	6	6	4	4
7-8PM	0	2	4	1	1	2	0	5	2
8-9PM	1	3	0	0	0	0	0	1	1
9-10PM	0	0	2	0	1	0	0	0	0
10-11PM	0	0	0	0	0	2	0	0	0
11-12AM	1	0	0	0	1	0	0	0	0
	25	44	66	57	57	44	31	60	51

counter setup

- The peak volume during the baseline week was 14 vehicles on Thu between 9-10AM.
- The average daily traffic volume during the baseline week is 51 vehicles per day.
- The baseline weekend (Friday-Sunday) average traffic volume is 44 vehicles per day.

Asby Rd NE. of Mudgett Hill Rd - Race Week

	Tue 9/16/2025	Wed 9/17/2025	Thu 9/18/2025	Fri 9/19/2025	Sat 9/20/2025	Sun 9/21/2025	Mon 9/22/2025	Tue 9/23/2025	Weeklong Avg
12-1 AM	0	1	0	1	0	1	1	0	1
1-2 AM	0	0	0	0	2	0	0	0	0
2-3AM	0	0	0	0	0	0	0	0	0
3-4AM	0	0	0	0	0	0	0	0	0
4-5AM	0	0	1	0	0	0	2	0	0
5-6AM	1	1	1	0	0	0	1	1	1
6-7AM	1	0	1	5	1	1	2	0	2
7-8AM	1	1	3	1	4	2	11	3	3
8-9AM	4	2	3	3	11	3	9	5	5
9-10AM	6	6	6	6	13	6	24	1	10
10-11AM	6	6	0	2	5	13	18	2	7
11-12PM	6	3	2	7	14	26	11	5	10
12-1PM	4	3	4	2	7	14	13	7	7
1-2PM	3	4	11	13	4	7	5	1	7
2-3PM	3	6	4	7	16	9	8	0	8
3-4PM	5	10	7	5	17	5	2	0	7
4-5PM	9	5	9	8	6	24	10	0	10
5-6PM	1	4	4	5	7	66	16	0	15
6-7PM	3	4	9	8	5	56	7	0	13
7-8PM	0	2	5	4	9	18	0	0	5
8-9PM	2	2	5	1	1	10	0	0	3
9-10PM	0	0	4	1	0	1	0	0	1
10-11PM	0	0	0	2	0	0	0	0	0
11-12AM	0	0	0	1	0	1	0	0	0
	55	60	79	82	122	263	140	25	114

counter pickup

- The peak volume during race week was 66 vehicles on Sun between 5-6PM. Which is 52 (371%) more vehicles than the baseline peak.
- The average daily traffic volume during race week is 114 vehicles per day. Which is 63 (124%) more vehicles than the baseline average.
- The race weekend (Friday-Sunday) average traffic volume is 156. This is 112 (255%) more vehicles than the baseline weekend average.

Weeklong (Tue-Mon) Average Traffic Profile Comparing Baseline vs. Race at Asby Rd NE. of Mudgett Hill Rd

