

Town of Canterbury, New Hampshire

Natural Resources: Drinking Water

Legend

- Town Boundary
 - Wellheads
 - Wellhead Protection Areas
- ### Roads
- Interstates
 - Class I and II State Highways
 - Class V Town Maintained Roads
 - Class VI Unmaintained Roads
 - Other Roads/Private

Water Resources

- Lakes and Ponds
- Rivers and Streams
- Intermittent Streams

Floodplains

- 1% Annual Flood Risk
- .5% Annual Flood Risk

Stratified Drift Aquifer Transmissivity

- 0 - 1,000 sq. ft./day
- 1,000 - 2,000 sq. ft./day
- 2,000 - 4,000 sq. ft./day
- >4,000 sq. ft./day

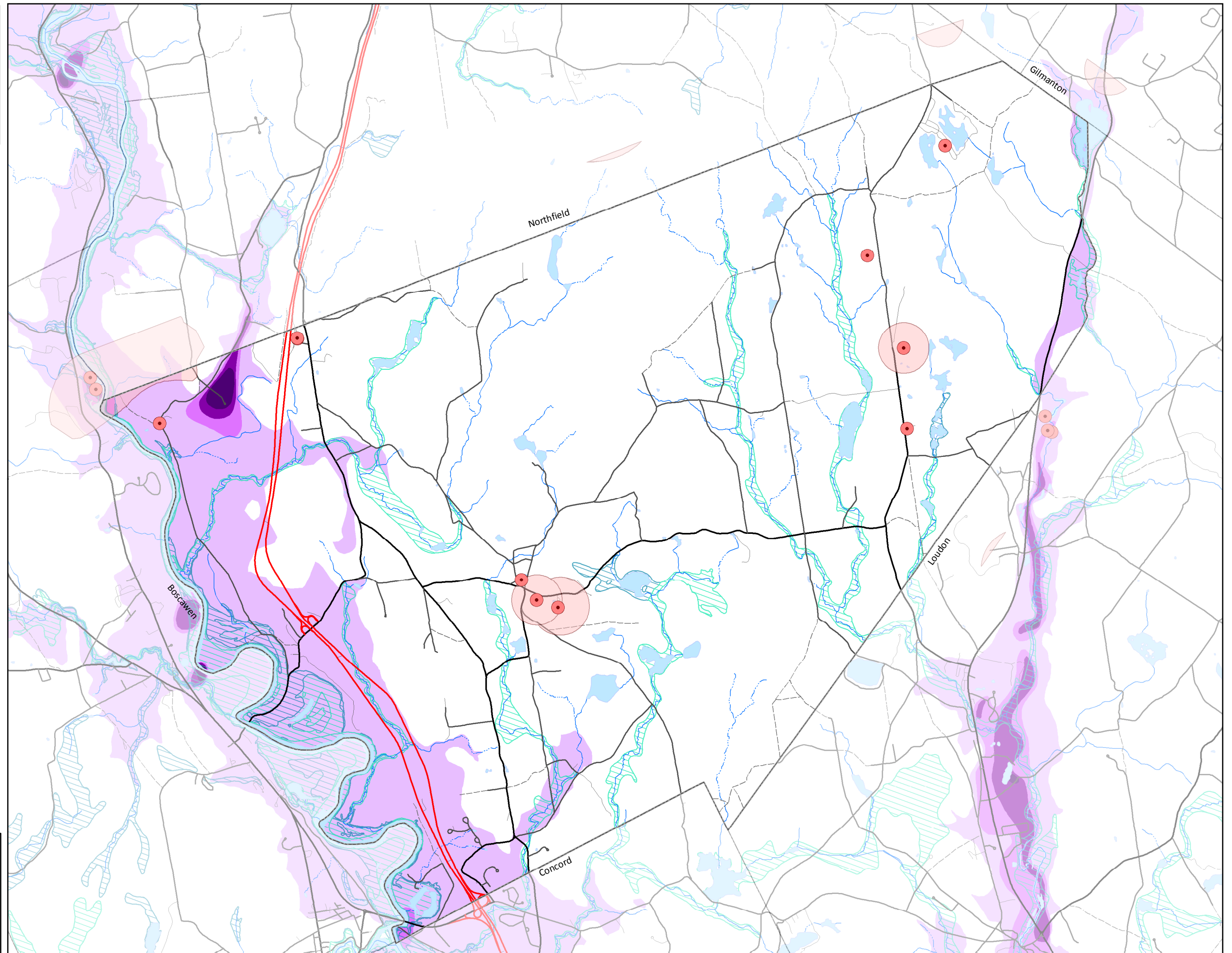
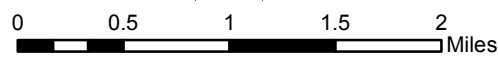

This map was produced by the Central NH Regional Planning Commission for the Town of Canterbury Natural Resources mapping March, 2022. It is intended for planning purposes only. Data Sources: NH GRANIT, NH Dept. of Environmental Services, NH Dept. of Transportation, CNHRPC, Town of Canterbury, Conservation Committee Input. Corrections should be provided to the Town of Canterbury and to CNHRPC.

