









# Town of Canterbury, New Hampshire

## Natural Resources: Soils & Agricultural Land

### Legend

-  Town Boundary
-  Agricultural Land
- Roads**
-  Interstates
-  Class I and II State Highways
-  Class V Town Maintained Roads
-  Class VI Unmaintained Roads
-  Other Roads/Private
- Water Resources**
-  Lakes and Ponds
-  Rivers and Streams
-  Intermittent Streams
- Soils**
-  Soils are prime for all farmland
-  Soils for farmland of statewide importance
-  Soils for farmland of local importance
-  Soils are for prime farmland if protected from flooding or not frequently flooded during the growing season

NOTE: "Agricultural Land Use" assessed from 2015 Aerial Imagery

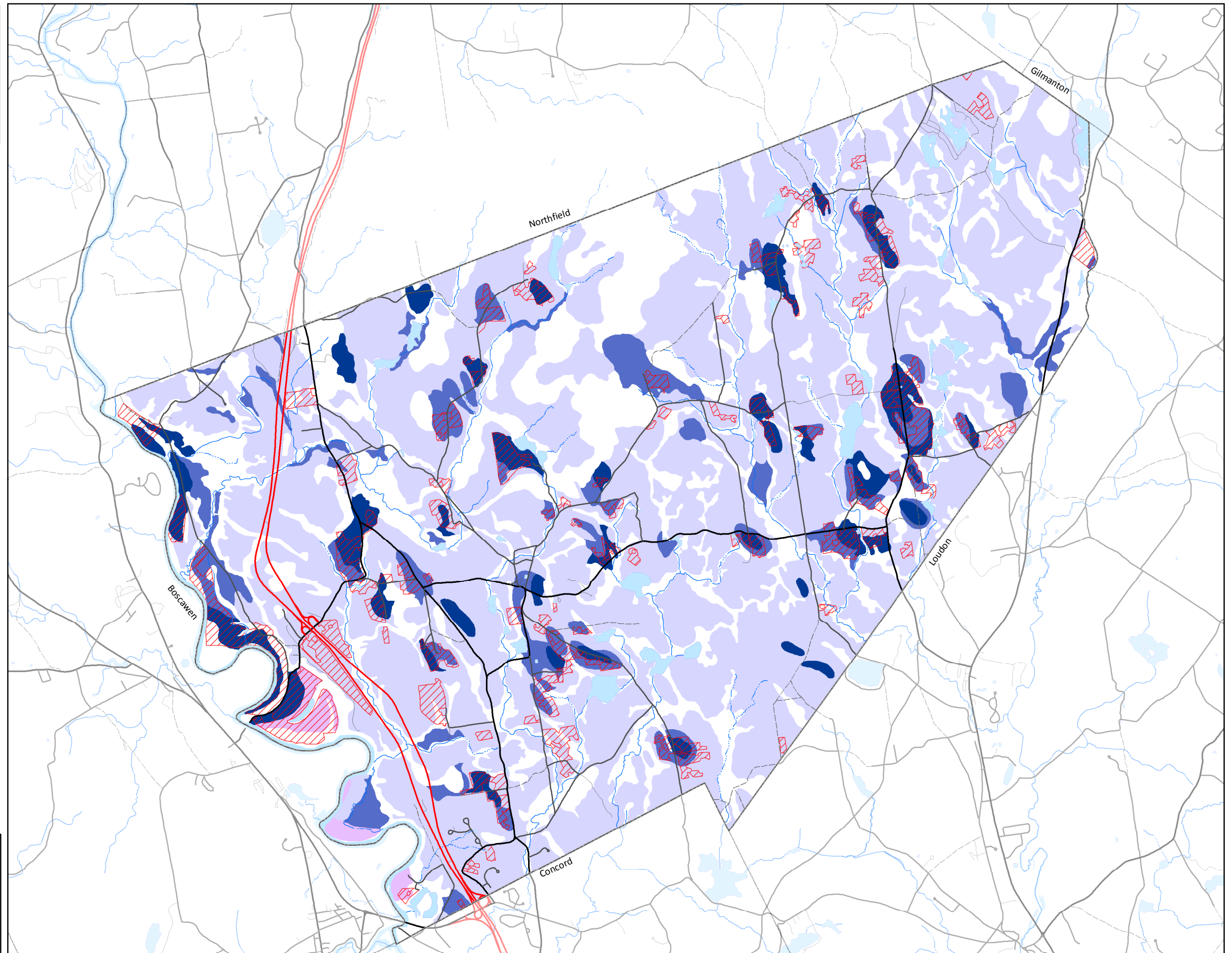
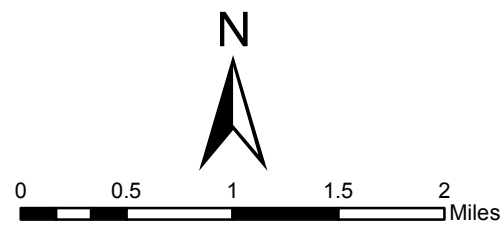

This map was produced by the Central NH Regional Planning Commission for the Town of Canterbury Natural Resources mapping March, 2022. It is intended for planning purposes only. Data Sources: NH GRANIT, NH Dept. of Environmental Services, NH Dept. of Transportation, CNHRPC, Town of Canterbury, Conservation Committee Input. Corrections should be provided to the Town of Canterbury and to CNHRPC.

